THE ESCANABA DAILY PRESS

VOL. XXXI NO. 294 [ASSOCIATED PRESS LEASED WIRE NEWS SERVICE] ESCANABA, MICHIGAN, SATURDAY, MARCH 2, 1940 [UPPER PENINSULA'S LEADING NEWSPAPER] (12 PAGES)

U-BOAT ATTACKS NEAR PUERTO RICO

NEW ASSAULT LAUNCHED ON BRITISH SHIPS

ECONOMIC PRESSURE IS EXERTED ON ITALY

BY DREW MIDDLETON

London, March 1 (AP)—German bombers struck at British and neutral shipping off the British Isles today, in one case attacking a convoy, while Britain was striking back with new economic pressure and a scouting flight—the most extensive of the war—over Berlin and other German cities.

An authoritative source said no ships being convoyed were hit, adding the action took place too far out for British fighter planes to aid them. (The official German news agency said the convoy was dispersed and "numerous" British warships and armed merchantmen were attacked and several large ships sunk.)

Coal Shipping Blockaded

Several unattended vessels fell prey to the German war at sea. The 7,418-ton British liner Pyrrhus was reported sunk off the west coast "by enemy action"—presumably by a submarine—and several neutral vessels were sunk or dama, ed.

The Nazi air raiders attacked trawlers, which the British said were fishing boats, from Yorkshire to the Thames.

Eight men were lost with the Pyrrhus.

Meanwhile Britain began exerting severe economic pressure on Italy, Germany's non-belligerent partner in the Rome-Berlin axis.

Sources close to the ministry of economic warfare announced that midnight was zero hour for the start of a blockade on German coal shipments to Italy, reliable shipping sources here said there were 16 Italian colliers now loading German coal in Rotterdam. All must sail by midnight to escape contraband control and confiscation.

Enemy Planes Chased

The royal air force, whose scout planes slipped over the battle lines into Germany again last night for the sixth time in seven days to plot communications, bridges and factories on general headquarters maps, sent fighters against air raiders. Pursuit planes repelled a German plane which bombed and machine-gunned the fishing boat Courage.

At sunset fleet hurricane and spitfire planes again rose to the skies to chase an enemy plane which appeared briefly over the Thames estuary.

Antiaircraft guns twice opened fire around the mouth of the river, once near midday and again later this evening, firing about 50 shells.

In addition to the sinking of the Pyrrhus, which carried no passengers, and the damage to the fishing boat Courage three neutral casualties at sea were reported today.

The 3,206-ton Latvian ship Katvaldis, which radioed a desperate signal that she was being bombed and machine-gunned by two German planes, had vanished when a Yorkshire lifeboat arrived at the position reported. The 5,340- Italian steamer Mirella hit a mine and went down in the North sea two minutes later. The Norwegian ship Brott, 1,583 tons, damaged by German bombs last night, limped into an east coast port.

Weather

LAKE MICHIGAN: Northeast and east winds, moderate over extreme north, and fresh over central and south portions; overcast Saturday, intermittent light snow over south portion.

LOWER MICHIGAN: Cloudy, followed by snow or rain in south portion Saturday and Sunday, and by snow in north portion Sunday; no decided change in temperature.

UPPER MICHIGAN: Mostly cloudy Saturday; Sunday probably snow; no decided change in temperature.

	At 6:30 P. M.	Low Last 24 Hours
ESCANABA	26	16

Temperatures—Low Yesterday
*—Indicates below zero.

Alpena	21	Kansas City	37
Asheville	34	Kapuskasing	*30
Atlanta	41	Marquette	8
Bismarck	19	Miami	54
Boston	27	Milwaukee	28
Buffalo	19	Mrpls.-St. P.	26
Chicago	34	Montreal	* 4
Cincinnati	27	New Orleans	58
Cleveland	28	New York	30
Denver	32	Oklahoma	57
Detroit	24	Omaha	32
Duluth	21	Parry Sound	8
Evansville	43	Phoenix	40
Frankfort	15	Pittsburgh	30
Galveston	56	Port Arthur	*10
Gr. Rapids	23	St. Louis	33
Green Bay	26	Soo, Mich.	6
Indianapolis	30	Seattle	43
Jacksonville	48	Washington	38

He Means 'No!'

No rubber stamp congressman is Rep. James Seccombe, of Ohio, but he's very much a rubber stamp correspondent. Above, he demonstrates his pointed answer—"Hell No!"—to communications he doesn't like.

MILLIONS READY TO AID FINLAND

Export-Import Bank Sets Aside $20,000,000 for U. S. Loan

Washington, March 1 (AP)—Hastening to provide funds for hard-pressed Finland, the Export-Import Bank allocated $20,000,000 for that nation today, even before President Roosevelt had signed the bill under which the loan was made possible.

Jesse H. Jones, federal loan administrator, announcing the action of the bank's trustees, said the president had advised him that he would sign the measure, by which congress yesterday increased the bank's capitalization $100,000,000.

Hjalmar Procope, Finnish minister, expressed gratitude for the loan and declared that his country had just begun to fight.

"Don't think that Finland is beaten because we've suffered a few reverses," he said. "Finland is a land of 70,000 lakes and we'll fight at every one."

He said a considerable portion of the $20,000,000 credit would be spent for American oil, gasoline, wheat, corn and lard.

Jones announced also that the Export-Import Bank had allocated $15,000,000 to the Bank of Sweden to finance American exports to that country, and had confirmed a $10,000,000 loan to Norway, which previously had been announced.

The proceeds of these loans may be expended only for purchases in this country, and none of the money may be used to buy implements of war. Commercial aircraft may be purchased.

Conference Sought On Cutover Lands

Washington, March 1 (AP)—Secretary of Agriculture Wallace has agreed to a conference looking toward rehabilitation of cutover timberland in northern Michigan, Minnesota and Wisconsin, Rep. Bradley (R-Mich) announced today.

Wallace, he said, has promised he would confer with approximately 30 congressmen in the tri-state area in the hope some definite reforestation program might be effected. Rep. Bradley said the conference probably would be held upon completion of hearings on t'e department of agriculture appropriation bill.

RAIL GREASERS FREED

Port Huron, Mich., March 1 (AP)—The three youths who greased the Grand Trunk railway tracks near Richmond, Mich., February 10 in hopes of getting a "better look" at Mickey Roone; were placed on six months probation today. Rooney was riding the celebrated "Edison day train" with other movie celebrities in connection with a movie premiere celebration.

RED SOLDIERS REACH VIIPURI; CITY IS AFIRE

PINCERS MOVEMENT FORCES RETREAT OF FINNS

BY WADE WERNER

Helsinki, March 1 (AP)—The great Russian drive upon Viipuri—by far the biggest offensive of the war—went into its second month today with the invaders fighting almost on the outskirts of the city.

The Russians, according to the daily army communique of the Finns themselves today, are smashing up from the southwest over the islands and ice of the Bay of Viipuri and are closing in from the south and east by land, the Finns fighting bitterly as they withdraw.

Villages In Ruins

Yesterday's Karelian isthmus drive, which reached to the extreme eastern end of the Mannerheim line with an assault on Taipale and was accompanied by the biggest Russian aerial onslaught in many days, resulted in especially heavy fighting near Nuoraa, five miles due south of Viipuri, whose buildings now are mere empty shells and whose civilians long ago were hustled away to safer points.

There was fighting yesterday too at Sanice, on the Pero river and at other points eastward as far as the Vuoksi river. In general, tonight's line, as made known by the Finns, lies along the east-west railway connecting Liimatta on the main railway southeast of Viipuri and Ayrapaa, on the Vuoksi.

Troop Trains Bombed

The Finns said the Russian losses were heavy on this critical western front and that at Taipale, on the shore of Lake Ladoga, more Red soldiers died in new unsuccessful attempts to win this pivotal position.

Finnish airmen meanwhile were bombing Russian troop trains bringing reinforcements to the front and also dropping bombs on "a certain air base."

At least 14 and probably 19 of "several hundred" Russian bombing planes over Finland were shot down, the communique said. The Russian raiders killed 14 civilians and wounded 16, according to the statement.

During the three months of war 563 civilians have been killed and 1,289 wounded in raids by Red bombers, Finns state tonight. The Russian bombers were active again today, but results were not immediately known.

FIVE TOWNS TAKEN

Moscow, March 2 (Saturday) (AP)—The Russian army reports its troops were advancing into the southern outskirts of Viipuri last night and that the Finns were setting fire to the ancient port.

The Leningrad military headquarters communique said that the enveloping offensive against Viipuri "continued successfully" from two directions and that five Karelian isthmus towns were taken during the day.

The communique said 922 Finnish defensive fortifications had been captured from February 11 to March 1.

In addition, the communique said the Russians captured 506 guns, 2,732 machine guns, 19 tanks, 20,000 shells, 10,000 rifles and more than 14,000,000 cartridges.

The localities reported captured included Heinjoki, about 14 miles east of Viipuri; Paakkolankoski Waterfall on the Vuoksi river; Tali, a station on the Viipuri-Serdobol railway; and Cape Keljasniemi, on the western coast of Viipuri Bay, and Mannikkala.

Eleven Finnish planes were claimed downed in aerial combat, bringing to 191 aircraft reported bagged from Feb. 11 to March 1. During this period the Red army said it lost only 21 planes.

Snowfall Hampers Quest For Body In Big Cadillac Fire

Cadillac, Mich., March 1 (AP)—A heavy snowfall today hampered search for the body of John G. Johnson, 52, one of three men who perished in a fire which destroyed the Ensign-McGovern Lumber Co. last Wednesday.

The bodies of John H. Ranville, 45, and William Atkinson, 55, were recovered Thursday.

Belief that a fourth man, whose name could not be learned, might have died in the fire was expressed by Milne McGovern, a company official.

McGovern said the workman had been employed a few minutes before the blaze was discovered and was waiting to be assigned to his job. He has not been seen since.

Coroner John Gruber said he would hold an inquest Monday.

Convicted Swindler Scholl Is Returned To Jackson Prison

Lansing, March 1. (AP)—Frank B. Scholl, convicted swindler whose parole in 1936 and subsequent flight created a political uproar, in Michigan, was sent back to prison by the state parole board today to serve out his unexpired maximum sentence with no good time allowances.

School, thus, will remain in the state prison of southern Michigan until June 13, 1942.

Trust Betrayed

The board censured Scholl as a man who betrayed a trust imposed upon him and asserted:

"He was under a peculiar responsibility to discharge every obligation of his parole with a fidelity and a precision consistent with the degree of such obligation. Severe penalties must necessarily follow violation and breach of faith in those cases where an initial grant of clemency implies full confidence of completely acceptable performance."

At a previous hearing before the board, Scholl admitted he violated his parole in going from Cleveland to Memphis in April, 1937, but he argued that the political controversy over his release had goaded him into it.

Scholl told the board that Hilmer Gellein, former corrections commission, was determined to bring him back to prison, on the theory that he had "bought" his way out.

Paroled In 1936

Scholl was convicted May 26, 1936 of swindling Cornelius Murphy of Big Rapids out of $3,000 in a stock deal and was sentenced to spend 3 1-2 to 5 years in the state prison. He was convicted later of a $10,000 swindle against a 90-year-old blind widow, Mrs. Olive Ellis of Marshall. The second sentence, to begin at the expiration of the first, was for 7 1-2 to 10 years.

On the eve of his first term, the late Governor Fitzgerald commuted Scholl's first sentence to 20 months and pardoned him on the second conviction. Scholl was paroled December 26, 1936, five days before Fitzgerald left office.

At the parole board hearing this year, counsel for Scholl contended that Fitzgerald was convinced Michigan police abducted Scholl from Ohio to bring him to trial in this state. The counsel asserted the late Governor Fred W. Green had intervened for Scholl and that no political issue was involved.

CRISIS IS PAST FOR CALIFORNIA

Flood Damage Runs In Millions; Only Five Lives Lost

San Francisco, March 1. (AP)—Although water still poured through broken dikes tonight and hundreds of thousands of acres of rich farm lands remained submerged, the crisis appeared passed in northern California's devastating flood.

Damage will be reckoned in millions of dollars, but loss of life among the 5,000 or more flood victims was no more than five tonight.

"It looks like the crisis has passed," the weather bureau reported, "although the water may rise in the lowest part of the Sacramento valley for the next 24 hours." Cool, dry weather in the mountains was most favorable.

The town of Meridian, about 40 miles north of Sacramento, became the crisis center today as levees breached, unloosing a torrent on 70,000 acres of crops, and forcing hundreds of families to vocate their homes. The town was isolated.

One woman drowned after an automobile was trapped and overturned in the flood as she and her family fled to higher ground. She was Mrs. Frank Fleharty, 52. Four others in the party were rescued after clinging six hours to the branches of a tree. The woman's husband, saved by another motorist, had sent the rescue party out to search for his family.

Birthday Of Pope Has No Celebration

Vatican City, March 1. (AP)—Pope Pius XII plans to celebrate his 64th birthday and the first anniversary of his election as pontiff tomorrow by adhering to his regular schedule of work, Vatican city officials said tonight. No special observation has been arranged, these officials said.

RUTHVEN GOES SOUTH

Ann Arbor, Mich., March 1. (AP)—Dr. Alexander G. Ruthven, president of the University of Michigan, will leave Sunday for Florida where he will vacation and fill several speaking engagements. He will return March 19.

Fire Chief

[NEA Photo]

Miss Frances Keenan, Leap day fire chief of Aurora, Ill., leaps into action. Women ruled the city government Feb. 29.

GOVERNOR LONG LOSES HIS GRIP

Louisiana Legislature Ignores Call for Special Session

Baton Rouge, La., March 1 (AP)—Governor Earl K. Long failed in an attempt today to summon his once-obedient legislature into special session in a maneuver observers believed was directed against Sam H. Jones, governor designate, but he issued a formal proclamation calling the lawmakers for a six-day session beginning 8 a. m. tomorrow.

Informally but urgently summoned by telegram, the legislators were expected to meet this afternoon, but they failed to appear.

The formal call listed among its purposes repeal of laws enabling the attorney-general on order of the government to supersede local prosecutors in specific cases.

An opponent of the Long machine, Eugene Stanley, will be attorney-general after the perfunctory general election. The law increasing the power of the attorney-general dates to the regime of Huey Long, who used it against local prosecutors including Stanley himself.

An hour after the time Long had fixed for today's special session, not a member had taken his seat in either house, and Governor Long told the press the session would be postponed until tomorrow because of a lack of quorum.

Galleries were packed when the session was abandoned.

REPUBLICAN LEADER DIES

Battle Creek, Mich., March 1 (AP)—John C. Davis, 58, an attorney and former Battle Creek postmaster, died today after a long illness. He had long been prominent in Republican politics.

ADOLF HITLER SEES WELLES THIS MORNING

GERMAN - AMERICAN RELATIONS IN BAD STATE

BY LOUIS P. LOCHNER

Berlin, March 1, (AP)—Sumner Welles will see Adolf Hitler tomorrow morning already made aware that Germany is determined to fight until she is liberated from what she regards as a British "stranglehold" on world economy.

The United States undersecretary of state, making his first stop in a belligerent capital in his fact-finding tour for President Roosevelt, also was understood to have learned German-American relations were considered here to be in a deplorable state.

No Peace Talk

Fresh from talks with leaders of Germany's axis ally, Italy, Welles conferred for two and one-half hours with Foreign Minister Joachim von Ribbedtrop and later had an hour's chat with Baron Ernst von Weizsaecker, state secretary in the foreign office.

Editorial utterances at the same time indicated Hitler would be steadfast in rejecting any talk of peace except upon Germany's terms.

Meanwhile Germany was reported to have informed neutral states through diplomatic representatives that "acceptance of English sea control cannot be regarded as corresponding to the neutrality and sovereignty of a state."

Goering Call Sunday

German quarters described today's contacts by Welles as devoted to "clarfying issues and preparing ground for those large questions which the fuehrer alone can answer."

The climax to Welles' Berlin visit is to come at 11 a. m. (5 a. m. E.S.T.) tomorrow when Hitler is to receive him in the new chancellery.

For Sunday a call on Field Marshal Hermann Wilhelm Goering is scheduled tentatively.

Von Ribbentrop was understood to have made clear that Germany was in a determined mood to continue to fight against the British-French allies until her principal war aim is achieved—the breaking of Britain's "stranglehold on the economic life of the world."

No Words Minced

According to the German view, Great Britain uses economic strangulation as one of her chief weapons for holding the rest of the world in submission and therefore Germany is rendering a service to civilization in challenging Britain's right to such domination.

Von Ribbentrop also was understood to have minced no words concerning the state of German-American relations.

Men close to the foreign office said the foreign minister expressed regret the United States government failed to maintain an ambassador in Berlin at this critical period in history.

The United States and Germany have been without ambassadors in the capital of the other since November, 1938, when Hugh R. Wilson was summoned home from Berlin to report on conditions in Germany after an anti-Semitic outburst and Germany promptly

(Continued on Page 12).

Eating And Drinking Restricted In France

BY ROY P. PORTER

Paris, March 1. (AP)—French civilians, taking stock of the government's new belt-tightening program, tonight found themselves facing sharp restrictions on what they may eat and drink six days out of every seven.

The restrictions, announced in 17 decrees, will affect the Frenchman's diet every day in the week except Sunday—and even then there are limits on the amount of certain foods which may be consumed.

The weekly calendar of wartime prohibitions stacks up this way:

Monday—No beef, mutton or veal dishes.

Tuesday—No beef, no pastry, candy or ice cream, and no spirits or the popular cocktails which the French call apertifs. Wine is not yet mentioned in the restrictions.

Wednesday—Still no pastry, candy or ice cream.

Thursday—Another drinkless day so far as spirits are concerned.

Friday—No meat and no pastry or sweets.

Saturday—Pay day, but no alcohol.

Although there are no prohibitions on the kinds of food or drink which the Frenchman can obtain on Sundays, he is limited to two main dishes with each meal, and only one of these can be meat. Restaurants will limit the amount of bread he can get—if he has a bread card after rationing starts. The regulations on meat already are in effect. The remaining regulations will become effective when government officials issue necessary orders to restaurants, cafe sand stores.

Other decrees provided for rationing of gasoline on a monthly basis, and ordered prices maintained at the level of Sept. 1, 1939.

Developments on the economic front over-shadowed meager news from the war zone.

The morning communique of the French high command reported a quiet night on the western front, with some patrol and artillery activity in the Lauter section.

Personal Questions In Census Attacked By Stormy Senator

Washington, March 1. (AP)—Arguing that a divorcee has an inalienable right to keep her past marital difficulties a secret, Senator Tobey (R-N. H.) today launched a new assault on "personal" queries to be included in the 1940 census.

"Suppose it means the loss of a job for a woman to tell that she was divorced?" the senator demanded at a hearing before a senate sub-committee. His attack on questions about divorces was a new development, since he had previously concentrated his fire on questions about individual income. The sub-committee is considering a resolution by him to delete the questions about income.

Dr. Leon E. Truesdell, census bureau statistician, defended the question about divorces, saying it had been asked in every census since 1850. He said the purpose was to "classify population according to marital status."

Political Angle Feared

Another witness, Edward J. Noble, undersecretary of commerce, spoke in defense of the income questions, pointing out that millions of Americans make no objections to disclosing their income when they fill out income tax blanks.

But Tobey was unappeased. Stormily, he announced he was taking the issue to the country.

"I have just begun to fight," he shouted. "I have talked to the people and I am going to talk to them again. Before God, I am."

Fear that the census might become "notoriously political" unless demands for elimination of the income questions were satisfied was expressed by Senator Maloney (D-Conn.), who added:

"This census can be completely discredited by the kind of agitation that can be stirred up. People don't understand the reasons for the questions, and their mind is closed."

GAMBLING RING CHIEF INDICTED

Jury Indicts Chicagoan for Income Tax Evasion

Chicago, March 1 (AP)—A special grand jury today indicted William R. Johnson, named as a top man in Chicago's gambling syndicate, in the government's second largest personal income tax action.

The indictment—the fourth returned by the jury investigating incomes of the "big time" gamblers here—charged the former express wagon driver with attempting to evade $2,232,497.41 in income tax, penalties, and interest from 1936 to 1938, inclusive.

District Attorney William J. Campbell commented:

"The work of the grand jury is by no means completed."

The prosecutor said the case against Johnson was the second largest personal income tax action in the internal revenue department's history, being topped only by the one pending against M. L. Annenberg, wealthy Philadelphia publisher indicted here last summer.

The government's claim against Annenberg is for $5,548,384, including interest and penalties for 1932 and 1936, inclusive.

A bench warrant was issued for Johnson's arrest immediately after the indictment was returned. Federal Judge Charles E. Woodward fixed bond at $50,000.

Previous to today's action against Johnson the grand jury indicted William R. (Billy) Skidmore, Andrew J. (Ted) Creighton and William Goldstein, attorney for Skidmore.

Scheme To Hold Up Jack Benny Nipped

Beverly Hills, Calif., March 1 (AP)—Two youths arrested in a parked car near the home of Radio Comedian Jack Benny and his wife, Mary Livingstone, were quoted today by Police Chief W. W. White as confessing a plot to hold up the radio stars.

White identified the youths as Thomas Anthony Adams, 20, and Paul Lawrence McCarthy, both of Chicago.

The officer said he found guns, handkerchief masks and adhesive tape in their car last night. A guide map on which the homes of the Bennys, former actress Marion Davies and Screen Star Tyrone Power had been circled in pencil was discovered in the youths' apartment, he added. He booked them on suspicion of robbery.

LINEMAN ELECTROCUTED

Owosso, Mich., March 1 (AP)—Earl Barry, 27, Consumers Power company lineman, was electrocuted in the Ann Arbor railroad company yards here today. Officials said a disconnecting switch failed to work.

ENGLISH BOAT ASKS HELP IN NEUTRAL ZONE

U. S. NAVY SWINGS QUICKLY INTO ACTION

New York, March 1 (AP)—The British freighter Southgate, a 400-foot vessel of 4,862 tons, wireless tonight that she was attacked by a submarine about 130 miles northeast of Puerto Rico.

The message, intercepted by Mackay Radio at 6:09 p. m. (EST), gave no details and there was no immediate word from the vessel or elsewhere as to the outcome.

The position given by the ship—latitude 19.58 north and longitude 64.00 west—would place her about 1,100 miles southeast of Miami, Fla., a spot in the trade lanes between Central America and Europe and well within the American neutrality zone.

Cutter Speeds To Scene

The United States government, which maintains the base of its tenth naval district at Puerto Rico, swung swiftly into action.

First, the coast guard cutter Unalga sped to the scene of the reported attack when the Southgate flashed its call.

Then, the navy ordered all vessels in the district to stand by and give such assistance as their positions permitted and sent three destroyers—the McLeish, the Statterlee and the Mason—to the scene.

This was the first definite report of a submarine attack in American waters. Four months ago, a vessel identified by its call letters as the British Coulmore sent out a distress call indicating she had been attacked by a U-boat about 600 miles east of Boston but the Coulmore was reported safe the next day and the attack was unverified.

Attack No Surprise

Surface ships of belligerents, however, have engaged in numerous skirmishes inside the neutrality zone—the zone set up around the western hemisphere for the avowed purpose of keeping the Americas out of the European war. Most spectacular of these clashes was the battle between the German pocket battleship Admiral Graf Spee and British war vessels off the South American coast.

The reported submarine attack on this side of the Atlantic was not unexpected, however, as a German U-boat campaign against British trade routes to the West Indies had been predicted by informed marine sources more than a month ago. Sinse that time, these sources said, British warships have been searching for the Nazi undersea craft in the Central and South American area.

A British admiralty spokesman said in London the reported at-

(Continued on Page 12).

High Cuban Official Target Of Gunmen On Havana Streets

Havana, March 1. (AP)—Dr. Orestes Ferrara, member of the Cuban assembly and former Cuban ambassador to Washington was wounded seriously by assailants who fired a fusillade of pistol and machine gun bullets from a passing automobile in uptown Havana late today.

Rufino Alvarez, Ferrara's chauffeur, was killed.

At Emergency hospital Ferrara's wounds were described as serious but it was said his life was not endangered at the moment.

A pedestrian was run down and injured seriously by the blue automobile in which the assailants fled the scene.

Police said the machine, bearing United States license plates, drew alongside Ferrara's car as it was crossing busy Infanta street and its occupants started shooting at the former envoy.

America Credited With 45,000,000 Radio Receivers

New York, March 1. (AP)—There are about 45,000,000 radio receiving sets in American homes and automobiles, the highest ever by far, and a total larger than the rest of the world combined.

This was disclosed today in the annual report of the Radio Corporation of America, which also stated technological developments held out the hope that large screen television projection would soon be an accomplishment

The corporation reported for 1939 net profit of $8,082,811, equal to 35 cents a common share after provision for preferred dividends. This compared with $7,412,072, or 30 cents a common share in 1938.

THE ESCANABA DAILY PRESS

VOL. XXXI NO. 294 [Associated Press Leased Wire News Service] ESCANABA, MICHIGAN, SATURDAY, MARCH 2, 1940 [Upper Peninsula's Leading Newspaper] (12 PAGES)

U-BOAT ATTACKS NEAR PUERTO RICO

NEW ASSAULT LAUNCHED ON BRITISH SHIPS

ECONOMIC PRESSURE IS EXERTED ON ITALY

BY DREW MIDDLETON

London, March 1 (AP)—German bombers struck at British and neutral shipping off the British Isles today, in one case attacking a convoy, while Britain was striking back with new economic pressure and a scouting flight—the most extensive of the war—over Berlin and other German cities.

An authoritative source said no ships being convoyed were hit, adding the action took place too far out for British fighter planes to aid them. (The official German news agency said the convoy was dispersed and "numerous" British warships and armed merchantmen were attacked and several large ships sunk.)

Coal Shipping Blockaded

Several unattended vessels fell prey to the German war at sea. The 7,418-ton British liner Pyrrhus was reported sunk off the west coast "by enemy action"—presumably by a submarine—and several neutral vessels were sunk or damaged.

The Nazi air raiders attacked trawlers, which the British said were fishing boats, from Yorkshire to the Thames.

Eight men were lost with the Pyrrhus.

Meanwhile Britain began exerting severe economic pressure on Italy, Germany's non-belligerent partner in the Rome-Berlin axis.

Sources close to the ministry of economic warfare announced that midnight was zero hour for the start of a blockade on German coal shipments to Italy, reliable shipping sources here said there were 16 Italian colliers now loading German coal in Rotterdam. All must sail by midnight to escape contraband control and confiscation.

Enemy Planes Chased

The royal air force, whose scout planes slipped over the battle lines into Germany again last night for the sixth time in seven days to plot communications, bridges and factories on general headquarters maps, sent fighters against air raiders. Pursuit planes repelled a German plane which bombed and machine-gunned the fishing boat Courage.

At sunset fleet hurricane and spitfire planes again rose to the skies to chase an enemy plane which appeared briefly over the Thames estuary.

Antiaircraft guns twice opened fire around the mouth of the river, once near midday and again later this evening, firing about 50 shells.

In addition to the sinking of the Pyrrhus, which carried no passengers, and the damage to the fishing boat Courage three neutral casualties at sea were reported today.

The 3,206-ton Latvian ship Katvaldis, which radioed a desperate signal that she was being bombed and machine-gunned by two German planes, had vanished when a Yorkshire lifeboat arrived at the position reported. The 5,340- Italian steamer Mirella hit a mine and went down in the North sea two minutes later. The Norwegian ship Brott, 1,583 tons, damaged by German bombs last night, limped into an east coast port.

Weather

LAKE MICHIGAN: Northeast and east winds, moderate over extreme north, and fresh over central and south portions; overcast Saturday, intermittent light snow over south portion.

LOWER MICHIGAN: Cloudy, followed by snow or rain in south portion Saturday and Sunday, and by snow in north portion Sunday; no decided change in temperature.

UPPER MICHIGAN: Mostly cloudy Saturday; Sunday probably snow; no decided change in temperature.

	At 6:30 P. M.	Low Last 24 Hours
ESCANABA	26	16

Temperatures—Low Yesterday
*—Indicates below zero.

Alpena	21	Kansas City	37
Asheville	34	Kapuskasing	*30
Atlanta	41	Marquette	8
Bismarck	19	Miami	54
Boston	27	Milwaukee	28
Buffalo	19	Mnpls.-St. P.	26
Chicago	34	Montreal	* 4
Cincinnati	27	New Orleans	58
Cleveland	28	New York	30
Denver	32	Oklahoma	57
Detroit	24	Omaha	32
Duluth	21	Parry Sound	8
Evansville	43	Phoenix	40
Frankfort	15	Pittsburgh	30
Galveston	56	Port Arthur	*10
Gr. Rapids	23	St. Louis	33
Green Bay	26	Soo, Mich.	6
Indianapolis	30	Seattle	43
Jacksonville	48	Washington	38

He Means 'No!'

No rubber stamp congressman is Rep. James Seccombe, of Ohio, but he's very much a rubber stamp correspondent. Above, he demonstrates his pointed answer—"Hell No!"—to communications he doesn't like.

MILLIONS READY TO AID FINLAND

Export-Import Bank Sets Aside $20,000,000 for U. S. Loan

Washington, March 1 (AP)—Hastening to provide funds for hard-pressed Finland, the Export-Import Bank allocated $20,000,000 for that nation today, even before President Roosevelt had signed the bill under which the loan was made possible.

Jesse H. Jones, federal loan administrator, announcing the action of the bank's trustees, said the president had advised him that he would sign the measure, by which congress yesterday increased the bank's capitalization $100,000,000.

Hjalmar Procope, Finnish minister, expressed gratitude for the loan and declared that his country had just begun to fight.

"Don't think that Finland is beaten because we've suffered a few reverses," he said. "Finland is a land of 70,000 lakes and we'll fight at every one."

He said a considerable portion of the $20,000,000 credit would be spent for American oil, gasoline, wheat, corn and lard.

Jones announced also that the Export-Import Bank had allocated $15,000,000 to the Bank of Sweden to finance American exports to that country, and had confirmed a $10,000,000 loan to Norway, which previously had been announced.

The proceeds of these loans may be expended only for purchases in this country, and none of the money may be used to buy implements of war. Commercial aircraft may be purchased.

Conference Sought On Cutover Lands

Washington, March 1 (AP)—Secretary of Agriculture Wallace has agreed to a conference looking toward rehabilitation of cut-over timberland in northern Michigan, Minnesota and Wisconsin, Rep. Bradley (R-Mich) announced today.

Wallace, he said, has promised he would confer with approximately 30 congressmen in the tri-state area in the hope some definite reforestation program might be effected. Rep. Bradley said the conference probably would be held upon completion of hearings on t'e department of agriculture appropriation bill.

RAIL GREASERS FREED

Port Huron, Mich., March 1 (AP)—The three youths who greased the Grand Trunk railway tracks near Richmond, Mich., February 10 in hopes of getting a "better look" at Mickey Rooney were placed on six months probation today. Rooney was riding the celebrated "Edison day train" with other movie celebrities in connection with a movie premiere celebration.

RED SOLDIERS REACH VIIPURI; CITY IS AFIRE

PINCERS MOVEMENT FORCES RETREAT OF FINNS

BY WADE WERNER

Helsinki, March 1 (AP)—The great Russian drive upon Viipuri—by far the biggest offensive of the war—went into its second month today with the invaders fighting almost on the outskirts of the city.

The Russians, according to the daily army communique of the Finns themselves today, are smashing up from the southwest over the islands and ice of the Bay of Viipuri and are closing in from the south and east by land, the Finns fighting bitterly as they withdraw.

Villages In Ruins

Yesterday's Karelian isthmus drive, which reached to the extreme eastern end of the Mannerheim line with an assault on Taipale and was accompanied by the biggest Russian aerial onslaught in many days, resulted in especially heavy fighting near Nuoraa, five miles due south of Viipuri, whose buildings now are mere empty shells and whose civilians long ago were hustled away to safer points.

There was fighting yesterday too at Sanice, on the Pero river and at other points eastward as far as the Vuoksi river. In general, tonight's line, as made known by the Finns, lies along the east-west railway connecting Liimatta on the main railway southeast of Viipuri and Ayrapaa, on the Vuoksi.

Troop Trains Bombed

The Finns said the Russian losses were heavy on this critical western front and that at Taipale, on the shore of Lake Ladoga, more Red soldiers died in new unsuccessful attempts to win this pivotal position.

Finnish airmen meanwhile were bombing Russian troop trains bringing reinforcements to the front and also dropping bombs on "a certain air base."

At least 14 and probably 19 of "several hundred" Russian bombing planes over Finland were shot down, the communique said. The Russian raiders killed 14 civilians and wounded 16, according to the statement.

During the three months of war 563 civilians have been killed and 1,289 wounded in raids by Red bombers, Finns state tonight. The Russian bombers were active again today, but results were not immediately known.

FIVE TOWNS TAKEN

Moscow, March 2 (Saturday) (AP)—The Russian army reports its troops were advancing into the southern outskirts of Viipuri last night and that the Finns were setting fire to the ancient port.

The Leningrad military headquarters communique said that the enveloping offensive against Viipuri "continued successfully" from two directions and that five Karelian isthmus towns were taken during the day.

The communique said 922 Finnish defensive fortifications had been captured from February 11 to March 1.

In addition, the communique said the Russians captured 506 guns, 2,732 machine guns, 19 tanks, 20,000 shells, 10,000 rifles and more than 14,000,000 cartridges.

The localities reported captured included Heinjoki, about 14 miles east of Viipuri; Paakkolankoski Waterfall on the Vuoksi river; Tali, a station on the Viipuri-Serdobol railway; and Cape Kejjasniemi, on the western coast of Viipuri Bay, and Mannikkala.

Eleven Finnish planes were claimed downed in aerial combat, bringing to 191 aircraft reported bagged from Feb. 11 to March 1. During this period the Red army said it lost only 21 planes.

Snowfall Hampers Quest For Body In Big Cadillac Fire

Cadillac, Mich., March 1 (AP)—A heavy snowfall today hampered search for the body of John G. Johnson, 52, one of three men who perished in a fire which destroyed the Ensign-McGovern Lumber Co. last Wednesday.

The bodies of John H. Ranville, 45, and William Atkinson, 55, were recovered Thursday.

Belief that a fourth man, whose name could not be learned, might have died in the fire was expressed by Milne McGovern, a company official.

McGovern said the workman had been employed a few minutes before the blaze was discovered and was waiting to be assigned to his job. He has not been seen since.

Coroner John Gruber said he would hold an inquest Monday.

Convicted Swindler Scholl Is Returned To Jackson Prison

Lansing, March 1. (AP)—Frank B. Scholl, convicted swindler whose parole in 1936 and subsequent flight created a political uproar, in Michigan, was sent back to prison by the state parole board today to serve out his unexpired maximum sentence with no good time allowances.

School, thus, will remain in the state prison of southern Michigan until June 13, 1942.

Trust Betrayed

The board censured Scholl as a man who betrayed a trust imposed upon him and asserted:

"He was under a peculiar responsibility to discharge every obligation of his parole with a fidelity and a precision consistent with the degree of such obligation. Severe penalties must necessarily follow violation and breach of faith in those cases where an initial grant of clemency implies full confidence of completely acceptable performance."

At a previous hearing before the board, Scholl admitted he violated his parole in going from Cleveland to Memphis in April, 1937, but he argued that the political controversy over his release had goaded him into it.

Scholl told the board that Hilmer Gellein, former corrections commission, was determined to bring him back to prison, on the theory that he had "bought" his way out.

Paroled In 1936

Scholl was convicted May 26, 1936 of swindling Cornelius Murphy of Big Rapids out of $3,000 in a stock deal and was sentenced to spend 3 1-2 to 5 years in the state prison. He was convicted later of a $10,000 swindle against a 90-year-old blind widow, Mrs. Olive Ellis of Marshall. The second sentence, to begin at the expiration of the first, was for 7 1-2 to 10 years.

On the eve of his first term, the late Governor Fitzgerald commuted Scholl's first sentence to 20 months and pardoned him on the second conviction. Scholl was paroled December 26, 1936, five days before Fitzgerald left office.

At the parole board hearing this year, counsel for Scholl contended that Fitzgerald was convinced Michigan police abducted Scholl from Ohio to bring him to trial in this state. The counsel asserted the late Governor Fred W. Green had intervened for Scholl and that no political issue was involved.

CRISIS IS PAST FOR CALIFORNIA

Flood Damage Runs In Millions; Only Five Lives Lost

San Francisco, March 1. (AP)—Although water still poured through broken dikes tonight and hundreds of thousands of acres of rich farm lands remained submerged, the crisis appeared passed in northern California's devastating flood.

Damage will be reckoned in millions of dollars, but loss of life among the 5,000 or more flood victims was no more than five tonight.

"It looks like the crisis has passed," the weather bureau reported, "although the water may rise in the lowest part of the Sacramento valley for the next 24 hours." Cool, dry weather in the mountains was most favorable.

The town of Meridian, about 40 miles north of Sacramento, became the crisis center today as levees breached, unloosing a torrent on 70,000 acres of crops, and forcing hundreds of families to vocate their homes. The town was isolated.

One woman drowned after an automobile was trapped and overturned in the flood as she and her family fled to higher ground. She was Mrs. Frank Fleharty, 52. Four others in the party were rescued after clinging six hours to the branches of a tree. The woman's husband, saved by another motorist, had sent the rescue party out to search for his family.

Birthday Of Pope Has No Celebration

Vatican City, March 1. (AP)—Pope Pius XII plans to celebrate his 64th birthday and the first anniversary of his election as pontiff tomorrow by adhering to his regular schedule of work, Vatican city officials said tonight. No special observation has been arranged, these officials said.

RUTHVEN GOES SOUTH

Ann Arbor, Mich., March 1. (AP)—Dr. Alexander G. Ruthven, president of the University of Michigan, will leave Sunday for Florida where he will vacation and fill several speaking engagements. He will return March 19.

Fire Chief

[NEA Photo]

Miss Frances Keenan, Leap day fire chief of Aurora, Ill., leaps into action. Women ruled the city government Feb. 29.

GOVERNOR LONG LOSES HIS GRIP

Louisiana Legislature Ignores Call for Special Session

Baton Rouge, La., March 1 (AP)—Governor Earl K. Long failed in an attempt today to summon his once-obedient legislature into special session in a maneuver observers believed was directed against Sam H. Jones, governor designate, but he issued a formal proclamation calling the lawmakers for a six-day session beginning 8 a. m. tomorrow.

Informally but urgently summoned by telegram, the legislators were expected to meet this afternoon, but they failed to appear.

The formal call listed among its purposes repeal of laws enabling the attorney-general on order of the government to supersede local prosecutors in specific cases.

An opponent of the Long machine, Eugene Stanley, will be attorney-general after the perfunctory general election. The law increasing the power of the attorney-general dates to the regime of Huey Long, who used it against local prosecutors including Stanley himself.

An hour after the time Long had fixed for today's special session, not a member had taken his seat in either house, and Governor Long told the press the session would be postponed until tomorrow because of a lack of quorum.

Galleries were packed when the session was abandoned.

REPUBLICAN LEADER DIES

Battle Creek, Mich., March 1 (AP)—John C. Davis, 58, an attorney and former Battle Creek postmaster, died today after a long illness. He had long been prominent in Republican politics.

ADOLF HITLER SEES WELLES THIS MORNING

GERMAN - AMERICAN RELATIONS IN BAD STATE

BY LOUIS P. LOCHNER

Berlin, March 1, (AP)—Sumner Welles will see Adolf Hitler tomorrow morning already made aware that Germany is determined to fight until she is liberated from what she regards as a British "stranglehold" on world economy.

The United States undersecretary of state, making his first stop in a belligerent capital in his fact-finding tour for President Roosevelt, also was understood to have learned German-American relations were considered here to be in a deplorable state.

No Peace Talk

Fresh from talks with leaders of Germany's axis ally, Italy, Welles conferred for two and one-half hours with Foreign Minister Joachim von Ribbedtrop and later had an hour's chat with Baron Ernst von Weizsaecker, state secretary in the foreign office.

Editorial utterances at the same time indicated Hitler would be steadfast in rejecting any talk of peace except upon Germany's terms.

Meanwhile Germany was reported to have informed neutral states through diplomatic representatives that "acceptance of English sea control cannot be regarded as corresponding to the neutrality and sovereignty of a state."

Goering Call Sunday

German quarters described today's contacts by Welles as devoted to "clarfying issues and preparing ground for those large questions which the fuehrer alone can answer."

The climax to Welles' Berlin visit is to come at 11 a. m. (5 a. m. E.S.T.) tomorrow when Hitler is to receive him in the new chancellery.

For Sunday a call on Field Marshal Hermann Wilhelm Goering is scheduled tentatively.

Von Ribbentrop was understood to have made clear that Germany was in a determined mood to continue to fight against the British-French allies until her principal war aim is achieved—the breaking of Britain's "stranglehold on the economic life of the world."

No Words Minced

According to the German view, Great Britain uses economic strangulation as one of her chief weapons for holding the rest of the world in submission and therefore Germany is rendering a service to civilization in challenging Britain's right to such domination.

Von Ribbentrop also was understood to have minced no words concerning the state of German-American relations.

Men close to the foreign office said the foreign minister expressed regret the United States government failed to maintain an ambassador in Berlin at this critical period in history.

The United States and Germany have been without ambassadors in the capital of the other since November, 1938, when Hugh R. Wilson was summoned home from Berlin to report on conditions in Germany after an anti-Semitic outburst and Germany promptly

(Continued on Page 12).

Eating And Drinking Restricted In France

BY ROY P. PORTER

Paris, March 1. (AP)—French civilians, taking stock of the government's new belt-tightening program, tonight found themselves facing sharp restrictions on what they may eat and drink six days out of every seven.

The restrictions, announced in 17 decrees, will affect the Frenchman's diet every day in the week except Sunday—and even then there are limits on the amount of certain foods which may be consumed.

The weekly calendar of war-time prohibitions stacks up this way:

Monday—No beef, mutton or veal dishes.

Tuesday—No beef, no pastry, candy or ice cream, and no spirits or the popular cocktails which the French call apertifs. Wine is not yet mentioned in the restrictions.

Wednesday—Still no pastry, candy or ice cream.

Thursday—Another drinkless day so far as spirits are concerned.

Friday—No meat and no pastry or sweets.

Saturday—Pay day, but no alcohol.

Although there are no prohibitions on the kinds of food or drink which the Frenchman can obtain on Sundays, he is limited to two main dishes with each meal, and only one of these can be meat. Restaurants will limit the amount of bread he can get—if he has a bread card after rationing starts. The regulations on meat already are in effect. The remaining regulations will become effective when government officials issue necessary orders to restaurants, cafe sand stores.

Other decrees provided for rationing of gasoline on a monthly basis, and ordered prices maintained at the level of Sept. 1, 1939.

Developments on the economic front over-shadowed meager news from the war zone.

The morning communique of the French high command reported a quiet night on the western front, with some patrol and artillery activity in the Lauter section.

Personal Questions In Census Attacked By Stormy Senator

Washington, March 1. (AP)—Arguing that a divorcee has an inalienable right to keep her past marital difficulties a secret, Senator Tobey (R-N. H.) today launched a new assault on "personal" queries to be included in the 1940 census.

"Suppose it means the loss of a job for a woman to tell that she was divorced?" the senator demanded at a hearing before a senate sub-committee. His attack on questions about divorces was a new development, since he had previously concentrated his fire on questions about individual income. The sub-committee is considering a resolution by him to delete the questions about income.

Dr. Leon E. Truesdell, census bureau statistician, defended the question about divorces, saying it had been asked in every census since 1850. He said the purpose was to "classify population according to marital status."

Political Angle Feared

Another witness, Edward J. Noble, undersecretary of commerce, spoke in defense of the income questions, pointing out that millions of Americans make no objections to disclosing their income when they fill out income tax blanks.

But Tobey was unappeased. Stormily, he announced he was taking the issue to the country.

"I have just begun to fight," he shouted. "I have talked to the people and I am going to talk to them again. Before God, I am."

Fear that the census might become "notoriously political" unless demands for elimination of the income questions were satisfied was expressed by Senator Maloney (D-Conn.), who added:

"This census can be completely discredited by the kind of agitation that can be stirred up. People don't understand the reasons for the questions, and their mind is closed."

GAMBLING RING CHIEF INDICTED

Jury Indicts Chicagoan for Income Tax Evasion

Chicago, March 1 (AP)—A special grand jury today indicted William R. Johnson, named as a top man in Chicago's gambling syndicate, in the government's second largest personal income tax action.

The indictment—the fourth returned by the jury investigating incomes of the "big time" gamblers here—charged the former express wagon driver with attempting to evade $2,232,497.41 in income tax, penalties, and interest from 1936 to 1938, inclusive.

District Attorney William J. Campbell commented:

"The work of the grand jury is by no means completed."

The prosecutor said the case against Johnson was the second largest personal income tax action in the internal revenue department's history, being topped only by the one pending against M. L. Annenberg, wealthy Philadelphia publisher indicted here last summer.

The government's claim against Annenberg is for $5,548,384, including interest and penalties for 1932 and 1936, inclusive.

A bench warrant was issued for Johnson's arrest immediately after the indictment was returned. Federal Judge Charles E. Woodward fixed bond at $50,000.

Previous to today's action against Johnson the grand jury indicted William R. (Billy) Skidmore, Andrew J. (Zed) Creighton and William Goldstein, attorney for Skidmore.

Scheme To Hold Up Jack Benny Nipped

Beverly Hills, Calif., March 1 (AP)—Two youths arrested in a parked car near the home of Radio Comedian Jack Benny and his wife, Mary Livingstone, were quoted today by Police Chief W. W. White as confessing a plot to hold up the radio stars.

White identified the youths as Thomas Anthony Adams, 20, and Paul Lawrence McCarthy, both of Chicago.

The officer said he found guns, handkerchief masks and adhesive tape in their car last night. A guide map on which the homes of the Bennys, former actress Marion Davies and Screen Star Tyrone Power had been circled in pencil was discovered in the youths' apartment, he added. He booked them on suspicion of robbery.

LINEMAN ELECTROCUTED

Owosso, Mich., March 1 (AP)—Earl Barry, 27, Consumers Power company lineman, was electrocuted in the Ann Arbor railroad company yards here today. Officials said a disconnecting switch failed to work.

ENGLISH BOAT ASKS HELP IN NEUTRAL ZONE

U. S. NAVY SWINGS QUICKLY INTO ACTION

New York, March 1 (AP)—The British freighter Southgate, a 400-foot vessel of 4,862 tons, wirelessed tonight that she was attacked by a submarine about 130 miles northeast of Puerto Rico.

The message, intercepted by Mackay Radio at 6:09 p. m. (EST), gave no details and there was no immediate word from the vessel or elsewhere as to the outcome.

The position given by the ship—latitude 19.58 north and longitude 64.00 west—would place her about 1,100 miles southeast of Miami, Fla., a spot in the trade lanes between Central America and Europe and well within the American neutrality zone.

Cutter Speeds To Scene

The United States government, which maintains the base of its tenth naval listrict at Puerto Rico, swung swiftly into action.

First, the coast guard cutter Unalga sped to the scene of the reported attack when the Southgate flashed its call.

Then, the navy ordered all vessels in the district to stand by and give such assistance as their positions permitted and sent three destroyers—the McLeish, the Statterlee and the Mason—to the scene.

This was the first definite report of a submarine attack in American waters. Four months ago, a vessel identified by its call letters as the British Coulmore sent out a distress call indicating she had been attacked by a U-boat about 600 miles east of Boston but the Coulmore was reported safe the next day and the attack was unverified.

Attack No Surprise

Surface ships of belligerents, however, have engaged in numerous skirmishes inside the neutrality zone—the zone set up around the western hemisphere for the avowed purpose of keeping the Americas out of the European war. Most spectacular of these clashes was the battle between the German pocket battleship Admiral Graf Spee and British war vessels off the South American coast.

The reported submarine attack on this side of the Atlantic was not unexpected, however, as a German U-boat campaign against British trade routes to the West Indies had been predicted by informed marine sources more than a month ago. Sinse that time, these sources said, British warships have been searching for the Nazi undersea craft in the Central and South American area.

A British admiralty spokesman said in London the reported at-

(Continued on Page 12).

High Cuban Official Target Of Gunmen On Havana Streets

Havana, March 1. (AP)—Dr. Orestes Ferrara, member of the Cuban assembly and former Cuban ambassador to Washington was wounded seriously by assailants who fired a fusillade of pistol and machine gun bullets from a passing automobile in uptown Havana late today.

Rufino Alvarez, Ferrara's chauffeur, was killed.

At Emergency hospital Ferrara's wounds were described as serious but it was said his life was not endangered at the moment.

A pedestrian was run down and injured seriously by the blue automobile in which the assailants fled the scene.

Police said the machine, bearing United States license plates, drew alongside Ferrara's car as it was crossing busy Infanta street and its occupants started shooting at the former envoy.

America Credited With 45,000,000 Radio Receivers

New York, March 1. (AP)—There are about 45,000,000 radio receiving sets in American homes and automobiles, the highest ever by far, and a total larger than the rest of the world combined.

This was disclosed today in the annual report of the Radio Corporation of America, which also stated technilogical developments held out the hope that large screen television projection would soon be an accomplishment.

The corporation reported for 1939 net profit of $8,082,811, equal to 35 cents a common share after provision for preferred dividends. This compared with $7,412,072, or 30 cents a common share in 1938.

MARSH IS HELD WITHOUT BAIL

Iron River Man Charged With First Degree Murder

Iron River—Charged with first degree murder for killing Hans Mattson and Peter Baker in his shooting orgy on the Morrison creek road Tuesday afternoon, Marion Marsh, self-styled two-gun man, waived preliminary examination when he was arraigned before Justice Lyle last night. He was bound over, without bail, for trial in the May term of circuit court. Sheriff King regards Marsh is mentally unbalanced. He will be given a sanity hearing in accordance with the requirements of the Michigan criminal code.

Soft-spoken and mild mannered, Marsh reiterated, following his appearance before Lyle, his statement to a representative of The News that "I don't regret at all what I did to Mattson and Baker—they had it coming. I did your community a big favor by removing two men who were a menace to society."

Asked to amplify his statement, Marsh declared that Baker and Mattson were accepting relief; that he didn't like men who were "afraid to work" and spoke unkindly of their neighbors.

Parents Are Aged

Marsh pleaded with the reporter and Sheriff King not to let his aged parents—both are over 80—who live on a farm in Indiana, on the line dividing Fulton and Miami counties, know what he had done. The shock, he said, might kill them. Again boasting of being a good shot, he said his ancestry embraced two signers of the Declaration, and that he had a strain of Indian blood. His mother, he said, was a direct descendant of Robert and Gouverneur Morris. He attributed his knowledge of fire arms to his service in the United States army during the World war. He was stationed for a time at Camp Knox, but did not go overseas.

In the jail and in court last night Marsh stuck to his story that Mattson had double-crossed him and that Baker had told lies about him. He amplified his claim that Mattson did not pay him rent due on the Victor Demongo farm, which had been turned over to Marsh by Demongo's relatives. Mattson was to pay him $10 a year, but had paid nothing the past year.

Held In Slaying

Marion Marsh is shown in the county jail at Crystal Falls, Mich., after his arrest on a warrant charging him with first degree murder in the slaying of two neighbors in a wild gun foray. The shooting victims were Hans Matson, 63, and Peter Baker, 64, both farmers.

FIRE DESTROYS SCHAFFER HOME

Clarence Martin Rescues Three Children from Blaze

Schaffer, Mich.—The farm house of Clarence Martin was destroyed by fire which broke out at about 7 o'clock Friday morning. The fire was believed to have started in the attic.

Both Mr. and Mrs. Martin were at the barn milking their cows when Mr. Martin happened to come out and noticed one end of the house all ablaze. He ran in just in time to take his three small children out.

Many of the neighbors went to help, but because of the smoke no one could enter the house to save some of its contents. Only a bed, dresser and the blankets the children were wrapped with were saved.

The men who went to assist were kept busy shoveling snow and pumping water to put on the wood shed only a few feet from the house. It was slightly damaged but with the aid of a fire extinguisher obtained from the school and with water and snow the fire was extinguished.

Personals

Miss Isabelle Seymour of Escanaba visited with her parents here Thursday evening.

Mr. and Mrs. Louis Racicot, Mr. R. S. McKindles, Mrs. E. L. Daigneault, Mrs. Dan Levesque, Mrs. Edmond Taylor and Miss Rita Seymour attended a P. T. meeting and card party at the Newhall school, Thursday evening.

Mr. and Mrs. Arthur Potvin, and daughter Rose Lima, Mr. Joseph Potvin and Miss Laura Gauthier attended the funeral service of Mrs. Sarah Pineau at Rapid River, Thursday.

Miss Jean Russell left for Chicago, Friday to make her home there.

Peter Martin, Mrs. Joseph Chenier and Mr. Thomas Tousignant received treatment at the Green Bay Clinic, Tuesday.

Mr. and Mrs. Edward Taylor, Mrs. A. Taylor and Mrs. Herman Erickson of Escanaba visited with Mr. and Mrs. Bert Dumas at Green Bay, Wis., Wednesday. Mrs. Dumas is the former Angeline Taylor, daughter of Mrs. A. Taylor.

NIGHT LIFE

New York—Jim McPoland, N. Y. U. track star, works all night as a doorman at a swank apartment house.

One school in Bristol, England, gives daily lessons in the art of laughing correctly.

Nadeau News

WPA Recreational Schedule

Nadeau, Mich.—Following is the new recreational schedule for Nadeau township:

Every Monday evening — 5:30-9:30—Carney School—Shop.

Every Tuesday evening—6:00-9:00—Nadeau Hall—Basketball.

Every Wednesday evening — 5:30-9:30 Carney School—Shop and checkers.

Every Thursday evening—6:00-9:00 Nadeau Hall—Basketball.

Every Friday evening — 5:30-9:30—Carney School—Shop.

Every Saturday afternoon — 1:00-5:00—Nadeau Ski and Toboggan Slide.

The public is invited to take part in these activities. Russel Crawford is recreational leader in charge.

Local Boy Wins Race

Russell Crawford, Ellsworth Johnson and Ralph Hower attended the County Skating Frolic held at the Daggett ice rink Sunday afternoon. In the 220 yard event for boys of 12 and 13 years of age, Ralph Hower won first by a nice margin.

Sleigh Ride Party

Rev. Duquette had twenty two altar boys as his guests at a sleigh ride party Sunday evening. After the sleigh ride a substantial lunch was served at the Parish Hall, after which, various games were played on roller skates.

Purchase Home

Mr. and Mrs. Howard Dishneau of Powers recently purchased the Del Bichel home here. The Dishneau's have just moved into their new home.

Personals

Mrs. David Nadeau visited at the John Gauthier home at Bark River, Saturday.

Mr. and Mrs. Clifford Schout and sons of La Branche and Mrs. Ronald Beaudoin of Spalding were Monday visitors at the Fred Gunville home.

Mr. and Mrs. Victor Wendricks are the parents of a son born Monday at their Bagley home. Mrs. Wendricks was the former Miss Laurin of Nadeau.

World average precipitation of snow and rain is 16,000,000 tons a second.

MORE POLICE FOR ESCANABA

Municipal League Gives Comparative Figures In Survey

The city of Escanaba, it appears, gets greater police protection per capita than Marquette or other Michigan cities in the 14,000 to 24,000 population group, according to figures of the Michigan Municipal league in a survey just completed.

With a population of 14,524, Escanaba has fourteen full time policemen, whereas Marquette with a 14,789 population, has just 12. Escanaba's assessed real and personal property valuation in 1939 was $8,125,856 and Marquette's $9,1230,000.

Total police protection cost here for 1939 was $26,302.15 and in Marquette, $22,761.71, but with miscellaneous revenues of $2,165.05, the total cost to the taxpayer here was $24,165.05, while no miscellaneous revenues were listed for Marquette to reduce its total cost.

Salaries for Escanaba police aggregated $22,532.62 and for Marquette police, $20,366.

Figuring it down to fine points, the net cost per capita in Escanaba for 1939 was $1.66 and in Marquette, $1.54 and the net cost per $1,000 assessed valuation in Escanaba was $2.97 and in Marquette, $2.49.

The Municipal League's survey showed Benton Harbor, assessed valuation of $16,260,600 and 14 man police department, with the lowest net cost per capita of $1.41 and River Rouge, $24,887,500 assessed valuation and 22 full time and three part time policemen, with the highest net cost per capita of $3.19.

Benton Harbor also had the lowest net cost per $1,000 assessed valuation and Ferndale, with assessed valuation of $14,576,248, with 21 full time and two part time policemen, with the highest net cost per $1,000 valuation, of $3.20.

Stonington

Wedding Anniversary

Mr. and Mrs. John H. Fallstrom of Stonington, whose silver wedding anniversary was on February 20, were pleasantly surprised by a number of their friends and neighbors at their home.

The fifty guests present enjoyed cards and a program of accordion music, and later in the evening a delicious anniversary supper. Mr. and Mrs. Fallstrom were presented with a number of beautiful gifts in remembrance of the day.

Out-of-town guests included Mr. and Mrs. Henry Lundberg and family and Mr. and Mrs. Nestor Hanson and family of Ensign and Miss Ranni Fallstrom of Escanaba.

The party was arranged by Mrs. Nestor Ojala, Mrs. Ida Kinnunen and Mrs. Laurie Salmio.

In a Chicago museum, pet raccoons have wrestling matches that often last a full hour.

Newberry News

AMERICAN CLUB MEETS

Newberry—The American Club will meet on Monday night, March 4 at the Community building. A. P. Vescoloni, president of the American Club, stated in the last meeting that the membership of the club had doubled in the past month, and the goal has been set for 1,000 members. He declared that the club was organized to promote Americanism, and to defeat communism, and "we don't want money, only 100 per cent support."

Everyone is urged to attend this meeting.

SOCIAL NET $78.50

Newberry—The coffee social which was held by Mrs. Chas. North, Mrs F. Talonen and Mrs. D. Honkonen, last Sunday afternoon February 25, at the parlors of the Finnish Lutheran church, brought in a total of $78.50 for the benefit of non-combatants in Finland.

The Dominion of Canada packed 1,697,000 cases of canned salmon during 1938. Each case contained 48 one-pound cans.

Thompson News

Brothers Become Fathers

Thompson, Mich.—Harry and Arthur Anderson, brothers living in Blaney Park, each became fathers for the first time February 26, and February 28, respectively. The babies were both born in the Shaw hospital.

Mrs. Harry Anderson is the former Ingrid Nelson, daughter of Mr. and Mrs. Emil Nelson of Thompson, and Mrs. Arthur Anderson is the former Nona Mikkleson, daughter of Melvin Mikkleson, also of Thompson.

The 1937 world production of gold amounted to 36,266,000 fine ounces; the Philippine Islands produced 694,000 fine ounces of this total.

"Sold the first day" said Jones. Now you try a For Sale Ad.

Dance Tonight At Frank Hess'
M-35 at Ford River
Guy Fisk
And His Piano Accordion
John Pilon
And His Guitar
Register for Pinochle Tournament
Call 615-F-4

At The BREVORT
Steaks, Roast Pork, Roast Beef, Hamburgers, Hamburger Steaks.
Food You'll Like
BEER WINE LIQUOR
John Peltier, Prop.

Dance Tonight At MAPLE GROVE TAVERN
Flat Rock
Music By
Nash Electronaders
Admission 15c

at the the DELLS
"Aglow with Friendliness"
Presents
WILL DUPONT
& his men of harmony
Escanaba's Biggest Little Band
No Admission—
No cover charge
Open for private parties, banquets and business meetings.

Big Dance
Sunday Night
At
RIVERVIEW TAVERN
Music by
Groleau's Orchestra
Adm., 15c

Terrace Club
Adjoining Terrace Gardens Ballroom
Open Every Day and Evening for Your Enjoyment
Beer, Wines, Liquor Served
Make Reservations for Our Easter Ball, Mon., March 25th

AT BUD'S
West On US-2-41
Dance Tonight
Music By
Ed. Hendrickson
AND HIS ORCHESTRA
Lunch Served

Dance Tonight
THE TAVERN
Now Located At
918 Ludington St.
(Next to Eat Shop)
Music By
STAFF LeDUC
Minors Positively Prohibited

tonight at the
EAT SHOP
916 Ludington St.
Fried Chicken
Plate Lunch 35c
SUNDAY DINNERS
Roast Chicken
Roast Turkey
Country Style Fried Chicken
Delicious Steaks
Select aged Cuts of Fancy Steer Beef

Entertainment You'll Like---
DICK HARDIN
that pleasant singing man, with
MABEL NORMANDIE
how they harmonize
Also VERNE RAMELIN (from Pasadena, Calif.)
and his Musical Saw, and don't forget
LOUIE and his HARLEM PIANO
and
MAL, KENT and TOM
All for fun, All in fun and Fun for all
TONITE and EVERY NITE (except Sunday)
SHERMAN HOTEL

Ludington Hotel
DINE and DANCE
TONIGHT
with
RAY HURLEY and his Orchestra
EATWELL - SLEEPWELL
at the
LUDINGTON HOTEL

"SEE JAY'S BAR"
Presents Tonight
AND ALL NEXT WEEK
Miss Dorothy Dee
Miss Dee comes direct from radio engagements and a tour of the middle west with Don Orlando's Band.
Also featured
Bernard Ammel with a specially prepared program for Community Singing.
Bill Clark At the Hammond Electric Organ
Sunday Night: 9:00 to 12:00 Bill Clark & Miss Dee

DELFT SUNDAY MON. - TUES.
2:30 — 25c - 10c 7:00-9:00—Adults 35c Students 25c
NOTE—MATINEE SUNDAY and MONDAY (Only)

NEWS
ALSO— CARTOON
SNAPSHOTS

MICHIGAN 7:00 & 9:00—15c & 10c NO MATINEE TODAY FINAL TIMES TONIGHT

Also—NEWS - Comedy & Musical
Extra Added—
Another Of Our Popular
"COMMUNITY SINGS"
featuring these songs:
"SPAIN" - "SHE LOVES YOU ONLY" - "LADY OF SPAIN"
"LA PALOMA" - "TIPI-TIPI-TIN"

MICHIGAN 2:30 - 7:00 - 9:00—25c-10c Matinee Sunday & Tuesday (Only) SUNDAY Mon. - Tues.

ALSO—
NEWS

DELFT Matinee 2:30: 15c - 10c Night Prices 25c - 10c TODAY LAST TIMES
CONTINUOUS SHOW TONIGHT
Come At 7 O'Clock Or Come As Late As 10 O'Clock And See A Full Show.
FEATURES RUN IN FOLLOWING ORDER

Note: This Feature will run Today's Matinee

TODAY MATINEE ONLY

LAST CHAPTER

ALSO—NEWS - CARTOON - SPORTLIGHT and OUR GANG COMEDY
SAVE TIME AND MONEY
BUY THEATRE TICKET BOOKS—10% Discount.

MARSH IS HELD WITHOUT BAIL

Iron River Man Charged With First Degree Murder

Iron River—Charged with first degree murder for killing Hans Mattson and Peter Baker in his shooting orgy on the Morrison creek road Tuesday afternoon, Marion Marsh, self-styled two-gun man, waived preliminary examination when he was arraigned before Justice Lyle last night. He was bound over, without bail, for trial in the May term of circuit court. Sheriff King regards Marsh is mentally unbalanced. He will be given a sanity hearing in accordance with the requirements of the Michigan criminal code.

Soft-spoken and mild mannered, Marsh reiterated, following his appearance before Lyle, his statement to a representative of The News that "I don't regret at all what I did to Mattson and Baker—they had it coming. I did your community a big favor by removing two men who were a menace to society."

Asked to amplify his statement, Marsh declared that Baker and Mattson were accepting relief; that he didn't like men who were "afraid to work" and spoke unkindly of their neighbors.

Parents Are Aged

Marsh pleaded with the reporter and Sheriff King not to let his aged parents—both are over 80—who live on a farm in Indiana, on the line dividing Fulton and Miami counties, know what he had done. The shock, he said, might kill them. Again boasting of being a good shot, he said his ancestry embraced two signers of the Declaration, and that he had a strain of Indian blood. His mother, he said, was a direct descendant of Robert and Gouverneur Morris. He attributed his knowledge of fire arms to his service in the United States army during the World war. He was stationed for a time at Camp Knox, but did not go overseas.

In the jail and in court last night Marsh stuck to his story that Mattson had double-crossed him and that Baker had told lies about him. He amplified his claim that Mattson did not pay him rent due on the Victor Demongo farm, which had been turned over to Marsh by Demongo's relatives. Mattson was to pay him $10 a year, but had paid nothing the past year.

Held In Slaying

Marion Marsh is shown in the county jail at Crystal Falls, Mich., after his arrest on a warrant charging him with first degree murder in the slaying of two neighbors in a wild gun foray. The shooting victims were Hans Matson, 63, and Peter Baker, 64, both farmers.

FIRE DESTROYS SCHAFFER HOME

Clarence Martin Rescues Three Children from Blaze

Schaffer, Mich. — The farm house of Clarence Martin was destroyed by fire which broke out at about 7 o'clock Friday morning. The fire was believed to have started in the attic.

Both Mr. and Mrs. Martin were at the barn milking their cows when Mr. Martin happened to come out and noticed one end of the house all ablaze. He ran in just in time to take his three small children out.

Many of the neighbors went to help, but because of the smoke no one could enter the house to save some of its contents. Only a bed, dresser and the blankets the children were wrapped with were saved.

The men who went to assist were kept busy shoveling snow and pumping water to put on the wood shed only a few feet from the house. It was slightly damaged but with the aid of a fire extinguisher obtained from the school and with water and snow the fire was extinguished.

Personals

Miss Isabelle Seymour of Escanaba visited with her parents here Thursday evening.

Mr. and Mrs. Louis Racicot, Mr. R. S. McKindles, Mrs. E. L. Daigneault, Mrs. Dan Levesque, Mrs. Edmond Taylor and Miss Rita Seymour attended a P. T. meeting and card party at the Newhall school, Thursday evening.

Mr. and Mrs. Arthur Potvin, and daughter Rose Lima, Mr. Joseph Potvin and Miss Laura Gauthier attended the funeral service of Mrs. Sarah Pineau at Rapid River, Thursday.

Miss Jean Russell left for Chicago, Friday to make her home there.

Peter Martin, Mrs. Joseph Chenier and Mr. Thomas Tousignant received treatment at the Green Bay Clinic, Tuesday.

Mr. and Mrs. Edward Taylor, Mrs. A. Taylor and Mrs. Herman Erickson of Escanaba visited with Mr. and Mrs. Bert Dumas at Green Bay, Wis., Wednesday. Mrs. Dumas is the former Angeline Taylor, daughter of Mrs. A. Taylor.

NIGHT LIFE

New York—Jim McPoland, N. Y. U. track star, works all night as a doorman at a swank apartment house.

One school in Bristol, England, gives daily lessons in the art of laughing correctly.

Nadeau News

WPA Recreational Schedule

Nadeau, Mich. — Following is the new recreational schedule for Nadeau township:

Every Monday evening — 5:30-9:30—Carney School—Shop.

Every Tuesday evening—6:00-9:00—Nadeau Hall—Basketball.

Every Wednesday evening — 5:30-9:30—Carney School—Shop and checkers.

Every Thursday evening—6:00-9:00—Nadeau Hall—Basketball.

Every Friday evening — 5:30-9:30—Carney School—Shop.

Every Saturday afternoon — 1:00-5:00—Nadeau Ski and Toboggan Slide.

The public is invited to take part in these activities. Russel Crawford is recreational leader in charge.

Local Boy Wins Race

Russell Crawford, Ellsworth Johnson and Ralph Hower attended the County Skating Frolic held at the Daggett ice rink Sunday afternoon. In the 220 yard event for boys of 12 and 13 years of age, Ralph Hower won first by a nice margin.

Sleigh Ride Party

Rev. Duquette had twenty two altar boys as his guests at a sleigh ride party Sunday evening. After the sleigh ride a substantial lunch was served at the Parish Hall, after which, various games were played on roller skates.

Purchase Home

Mr. and Mrs. Howard Dishneau of Powers recently purchased the Del Bichel home here. The Dishneau's have just moved into their new home.

Personals

Mrs. David Nadeau visited at the John Gauthier home at Bark River, Saturday.

Mr. and Mrs. Clifford Schout and sons of La Branche and Mrs. Ronald Beaudoin of Spalding were Monday visitors at the Fred Gunville home.

Mr. and Mrs. Victor Wendricks are the parents of a son born Monday at their Bagley home. Mrs. Wendricks was the former Miss Laurin of Nadeau.

World average precipitation of snow and rain is 16,000,000 tons a second.

MORE POLICE FOR ESCANABA

Municipal League Gives Comparative Figures In Survey

The city of Escanaba, it appears, gets greater police protection per capita than Marquette or other Michigan cities in the 14,000 to 24,000 population group, according to figures of the Michigan Municipal league in a survey just completed.

With a population of 14,524, Escanaba has fourteen full time policemen, whereas Marquette with a 14,789 population, has just 12. Escanaba's assessed real and personal property valuation in 1939 was $8,125,856 and Marquette's $9,1230,000.

Total police protection cost here for 1939 was $26,302.15 and in Marquette, $22,761.71, but with miscellaneous revenues of $2,165.05, the total cost to the taxpayer here was $24,165.05, while no miscellaneous revenues were listed for Marquette to reduce its total cost.

Salaries for Escanaba police aggregated $22,532.62 and for Marquette police, $20,366.

Figuring it down to fine points, the net cost per capita in Escanaba for 1939 was $1.66 and in Marquette, $1.54 and the net cost per $1,000 assessed valuation in Escanaba was $2.97 and in Marquette, $2.49.

The Municipal League's survey showed Benton Harbor, assessed valuation of $16,260,600 and 14 man police department, with the lowest net cost per capita of $1.41 and River Rouge, $24,887,500 aslsessed valuation and 22 full time and three part time policemen, with the highest net cost per capita of $3.19.

Benton Harbor also had the lowest net cost per $1,000 assessed valuation and Ferndale, with assessed valuation of $14,576,248, with 21 full time and two part time policemen, with the highest net cost per $1,000 valuation, of $3.20.

Stonington

Wedding Anniversary

Mr. and Mrs. John H. Fallstrom of Stonington, whose silver wedding anniversary was on February 20, were pleasantly surprised by a number of their friends and neighbors at their home.

The fifty guests present enjoyed cards and a program of accordion music, and later in the evening a delicious anniversary supper. Mr. and Mrs. Fallstrom were presented with a number of beautiful gifts in remembrance of the day.

Out-of-town guests included Mr. and Mrs. Henry Lundberg and family and Mr. and Mrs. Nestor Hanson and family of Ensign and Miss Rauni Fallstrom of Escanaba.

The party was arranged by Mrs. Nestor Ojala, Mrs. Ida Kinnunen and Mrs. Laurie Salmio.

In a Chicago museum, pet raccoons have wrestling matches that often last a full hour.

Newberry News

AMERICAN CLUB MEETS

Newberry—The American Club will meet on Monday night, March 4 at the Community building. A. P. Vescoloni, president of the American Club, stated in the last meeting that the membership of the club had doubled in the past month, and the goal has been set for 1,000 members. He declared that the club was organized to promote Americanism, and to defeat communism, and "we don't want money, only 100 per cent support."

Everyone is urged to attend this meeting.

SOCIAL NET $78.50

Newberry — The coffee social which was held by Mrs. Chas. North, Mrs. F. Talonen and Mrs. D. Honkonen, last Sunday afternoon February 25, at the parlors of the Finnish Lutheran church, brought in a total of $78.50 for the benefit of non-combatants in Finland.

The Dominion of Canada packed 1,697,000 cases of canned salmon during 1938. Each case contained 48 one-pound cans.

Thompson News

Brothers Become Fathers

Thompson, Mich.—Harry and Arthur Anderson, brothers living in Blaney Park, each became fathers for the first time February 26, and February 28, respectively. The babies were both born in the Shaw hospital.

Mrs. Harry Anderson is the former Ingrid Nelson, daughter of Mr. and Mrs. Emil Nelson of Thompson, and Mrs. Arthur Anderson is the former Nona Mikkleson, daughter of Melvin Mikkleson, also of Thompson.

The 1937 world production of gold amounted to 36,266,000 fine ounces; the Philippine Islands produced 694,000 fine ounces of this total.

"Sold the first day" said Jones. Now you try a For Sale Ad.

Dance Tonight At Frank Hess'
M-35 at Ford River
Guy Fisk And His Piano Accordion
John Pilon And His Guitar
Register for Pinochle Tournament
Call 615-F-1

At The BREVORT
Steaks, Roast Pork, Roast Beef, Hamburgers, Hamburger Steaks.
Food You'll Like
BEER WINE LIQUOR
John Peltier, Prop.

Dance Tonight At MAPLE GROVE TAVERN
Flat Rock
Music By Nash Electronaders
Admission 15c

at the the DELLS
"Aglow with Friendliness"
Presents WILL DUPONT & his men of harmony
Escanaba's Biggest Little Band
No Admission—No cover charge
Open for private parties, banquets and business meetings.

Ludington Hotel
DINE and DANCE TONIGHT
with RAY HURLEY and his Orchestra
EATWELL - SLEEPWELL
at the LUDINGTON HOTEL

Terrace Club
Adjoining Terrace Gardens Ballroom

Open Every Day and Evening for Your Enjoyment
Beer, Wines, Liquor Served
Make Reservations for Our Easter Ball, Mon., March 25th

Big Dance Sunday Night At RIVERVIEW TAVERN
Music by Groleau's Orchestra
Adm., 15c

AT BUD'S
West On US-2-41
Dance Tonight
Music By Ed. Hendrickson AND HIS ORCHESTRA
Lunch Served

Entertainment You'll Like---
DICK HARDIN that pleasant singing man, with
MABEL NORMANDIE how they harmonize
Also VERNE RAMELIN (from Pasadena, Calif.) and his Musical Saw, and don't forget
LOUIE and his HARLEM PIANO and MAL, KENT and TOM
All for fun, All in fun and Fun for all
TONITE and EVERY NITE (except Sunday)
SHERMAN HOTEL

"SEE JAY'S BAR"
Presents Tonight AND ALL NEXT WEEK
Miss Dorothy Dee
Miss Dee comes direct from radio engagements and a tour of the middle west with Don Orlando's Band.
Also featured
Bernard Ammel, Bill Clark with a specially prepared program for Community Singing. At the Hammond Electric Organ
Sunday Night: 9:00 to 12:00 Bill Clark & Miss Dee

Dance Tonight THE TAVERN
Now Located At 918 Ludington St. (Next to Eat Shop)
Music By STAFF LeDUC
Minors Positively Prohibited

tonight at the EAT SHOP
916 Ludington St.
Fried Chicken
Plate Lunch 35c
SUNDAY DINNERS
Roast Chicken
Roast Turkey
Country Style Fried Chicken
Delicious Steaks
Select aged Cuts of Fancy Steer Beef

DELFT SUNDAY MON. - TUES.
2:30 — 25c - 10c 7:00-9:00—Adults 35c Students 25c
NOTE—MATINEE SUNDAY and MONDAY (Only)

NEWS ALSO— CARTOON SNAPSHOTS

MICHIGAN 7:00 & 9:00—15c & 10c NO MATINEE TODAY FINAL TIMES TONIGHT

Also—NEWS - Comedy & Musical
Extra Added—
Another Of Our Popular "COMMUNITY SINGS"
featuring these songs:
"SPAIN" — "SHE LOVES YOU ONLY" — "LADY OF SPAIN"
"LA PALOMA" — "TIPI-TIPI-TIN"

MICHIGAN 2:30 - 7:00 - 9:00—25c-10c Matinee Sunday & Tuesday (Only) SUNDAY Mon. - Tues.

ALSO— NEWS

DELFT Matinee 2:30: 15c - 10c Night Prices 25c - 10c TODAY LAST TIMES
CONTINUOUS SHOW TONIGHT
Come At 7 O'Clock Or Come As Late As 10 O'Clock And See A Full Show.
FEATURES RUN IN FOLLOWING ORDER

Note: This Feature will run Today's Matinee
TODAY MATINEE ONLY

LAST CHAPTER
SHE'S HIGHLY EXPLOSIVE..AND HIGHLY EXCITING...a sizzling Senorita to set your heart aflame. Even marriage fails to clip her claws. Approach cautiously!

ALSO—NEWS - CARTOON - SPORTLIGHT and OUR GANG COMEDY
SAVE TIME AND MONEY
BUY THEATRE TICKET BOOKS—10% Discount.

SAYS GERMANY MUST WIN WAR

Otherwise Nation Surely Will Perish, Prof. Siegel Claims

Iron Mountain—"Germany must win the war. If she loses she is lost perhaps forever. Germany must will to survive. There is no other way. And Germany is confident that she will win."

Professor Gustav Siegel, aged 72, born in Sudetenland, formerly a part of Czechoslovakia, now music instructor at Spokane, Wash., and father of the Rev. William Siegel, pastor of Our Saviour's English Lutheran church, made that statement yesterday afternoon after arriving here Saturday following a six months' visit in his native land.

He will leave again in a few days, he said, to return to Washington.

Professor Siegel arrived in New York on the liner Manhattan, a ship which has been prominent in the news as the result of its next westward sailing, when British authorities removed some 400 sacks of United States mail from its holds.

The professor spent his boyhood in Sudentenland, and came to this country when a young man, locating in New York. He resided there five years and then went to Spokane, where he has since lived.

Left Germany February 8

He is an accomplished musician. While residing in the east, he played with the New York Symphony orchestra, and was director of orchestras in the schools of Spokane for eight years. He left for Germany last August, remaining until February 8, when he started his return trip.

Professor Siegel spent practically all of his visit in Vienna, and in his answers to questions yesterday he gave a different slant to many popular conceptions regarding the situation there.

Much has been written about the cessation of all of the former gay night life of Vienna. "That is not true," the professor said. "The inns, cafes and other public places are still open, and thriving. There is music and dancing. The people are gay and happy—not as gay, perhaps, as in the old Vienna, but there is no apparent tenseness, no sad faces, such as we have read about over here."

Vienna's first indication of threatening was clouds, he said, came with the blackouts. "The people accepted it calmly," Professor Siegel said. "There was no panic, no running about, no wild display of any kind. And they have accepted it just as calmly ever since. It is a sacrifice they are ready and willing to make. They have taken it in its stride."

No Food Shortage

There is no actual food shortage in Vienna, he went on, although food there—as in many other countries of Europe—is rationed.

Asked regarding the morale of the German people, Professor Siegel said: "The spirit of the people is to fight it through, at whatever sacrifice and cost—but to fight to win. That is another phase which I believe is commonly misunderstood by the people here, and perhaps misrepresented, in some instances, by the press.

"The military leaders and the people are one in this struggle. The Germans feel as their leaders feel. Adolf Hitler has the loyalty of at least 90 per cent of the people in the Nazi state. It is conceded by all the people that no one man in German history has ever accomplished what he has achieved in the short period of seven years, or since the Nazi state was organized. The people respect him for that. He is a popular leader."

Obituary

PETER BAKER

The body of Peter Baker, of Iron River, one of the victims of a shooting tragedy early in the week, was brought to Escanaba yesterday and taken to the home of Mr. and Mrs. John Kirkpatrick, 216 North 14th street, where services will be held this morning at 10 o'clock.

Rev. D. E. Evans, pastor of the First Methodist church, will officiate at the rites.

Burial will be made in the Baker family lot in Lakeview cemetery. Six sons of Mr. Baker will serve as pallbearers.

Arrangements are in charge of the Allo Funeral Home.

WISHING WELL

2	7	5	3	4	8	2	6	7	4	3	5	2
A	W	G	D	E	P	S	N	O	R	O	I	U
5	8	2	6	7	4	3	8	2	7	5	6	8
F	R	C	E	R	A	N	O	C	K	T	W	F
3	5	7	2	4	6	3	5	8	4	7	2	8
O	S	W	E	O	T	T	O	I	F	I	S	T
6	2	5	7	3	8	2	6	4	7	3	5	2
Y	S	F	L	W	S	F	P	S	L	O	V	U
8	5	4	6	2	7	3	5	8	6	2	7	4
A	A	U	E	L	P	R	L	R	O	C	I	C
6	2	8	3	7	4	5	2	6	7	4	8	6
F	A	E	R	C	C	U	R	W	K	E	D	O
2	8	4	7	5	6	2	8	4	3	6	2	7
E	U	S	U	E	R	E	E	S	Y	K	R	P

HERE is a pleasant little game that will give you a message every day. It is a numerical puzzle designed to spell out your fortune. Count the letters in your first name. If the number of letters is 6 or more, subtract 4. If the number is less than 6, add 3. The result is your key number. Start at the upper left-hand corner of the rectangle and check every one of your key numbers, left to right. Then read the message the letters under the checked figures give you. 3-1

Copyright 1940, by William J. Miller, Distributed by King Features Syndicate Inc.

Photo Contest Third Prize Winner

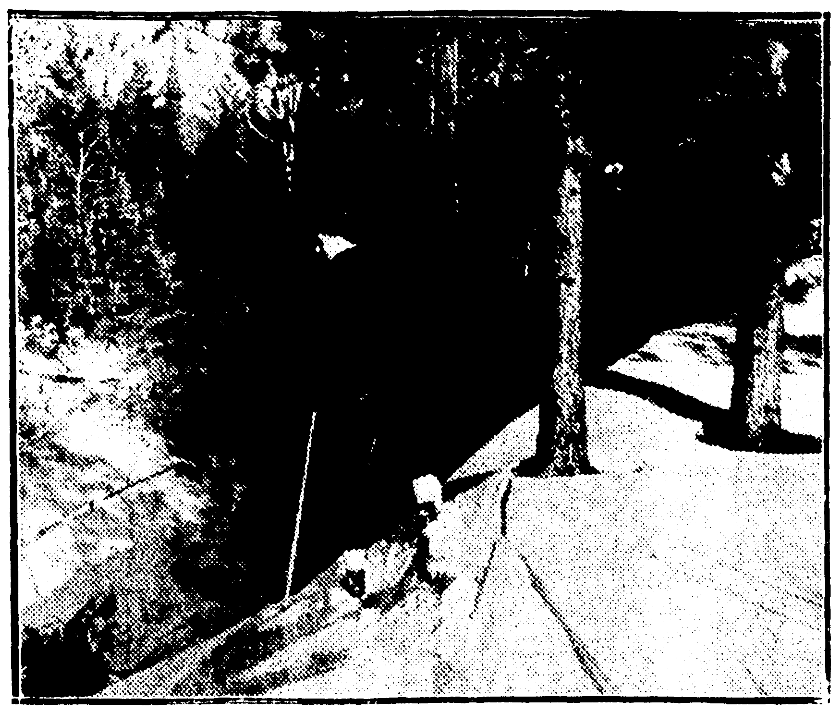

"Shall I?" is the title Rex Coulter of Gladstone gave his picture of the hesitant skier which was awarded third prize in the recent Press amateur photography contest. The picture was taken with a model C-3 Argus, f 3.5 lens; the exposure was f 11 at 1/40 of a second, the film, Panatomic X, yellow filter, bright daylight.

-:- Munising News -:-

Brief Illness Fatal To Mrs. J. Carlson

Munising, March 1—Mrs. John Carlson, 54, who had resided for 31 years here, died at her home at 204 Hemlock street on Thursday afternoon. She had been taken ill suddenly while returning home and died a short time later at her home.

Mrs. Carlson was born on February 9, 1884 in Vasa, Finland. Before coming to Munising she had also resided in Manistique. Surviving are four daughters, Elsie, Edith and Alma Carlson, city, and Mrs. George Minarek of Ruppert, Idaho, and three sons, Helmer Matson, Edwin and Everett Carlson and one sister, Mrs. Mary Erickson of Detroit. Mr. Carlson died about eight months ago.

The body was taken to the Bowerman Funeral Home and will remain there until the services are held. Last rites will be held from the Eden Lutheran church with the Rev. Herbert Bjorkquist, pastor of the church, officiating. The time of the service has not been set. The body will be placed in the vault at Maple Grove cemetery for burial in the spring.

MRS. AXEL PETERSON

Munising, March 1—Funeral services for Mrs. Axel Peterson, 68, who died at her home here Wednesday afternoon, were held Friday afternoon at the Bowerman Funeral Home. The Rev. W. G. Prout officiated at the service. Burial was made in Maple Grove cemetery vault. Pallbearers were Lawrence, Vernon, Roy and Louis LaMont, Fred Brillhart and Michael Demogala.

Mrs. Peterson was born in Mount Pleasant in 1871 and had been a resident of this locality for about six years.

Surviving are her husband, four daughters, Mrs. Louis LaMont of Au Train, Mrs. Arthur LaFlamm, Mrs. Napoleon LaMont and Mrs. Bert Olinger of Munising; a sister, Mrs. E. Bennet and two brothers, William and Edward Simmons of Bellingham, Washington; twenty grandchildren and twelve great grandchildren.

ENGLISH CLUB FORMED

Munising, March 1—"Explorers of Better English" is the name of a club formed by Mather high school pupils in the first period English 10 class. The group has been formed under the direction of Miss Hazel Lowrey with the purpose of improving the English of the members. Blue and silver will be the club's colors and its motto is "The secret of success is constancy to purpose." Meetings will be held every other week.

MUNISING BRIEFS

The Presbyterian Ladies Aid will hold a pantry sale on Saturday morning starting at 10:30 a. m. in the White Star Northern Oil company office.

Mrs. Martha Penegor has returned from Flint where she was visiting with relatives.

W. W. Carmody will arrive today to spend the week-end here at his home.

Mrs. Margaret Conry who has been ill at her home for the past week left Wednesday evening for Minneapolis for medical treatment. She was accompanied by her daughter, Mrs. G. B. Ashwell of Minneapolis who arrived here last Monday.

Miss Lillian Barson of Cheboygan is visiting at the home of Mr. and Mrs. John Gottfredson.

Miss Gladys Wolonder is spending the week visiting with her parents in Menominee.

Phillips-Wilson

Miss Rosa Phillips of Trenary became the bride of Verl Wilson of Munising at a ceremony performed on Sunday, February 25, at the Gospel Tabernacle by Rev. Albert Peterson.

The attendants were Mr. and Mrs. Joseph Burns, parents of the bride and Mr. and Mrs. William Wilson, brother and sister-in-law of the bridegroom.

The bride wore a becoming dress of royal blue taffeta with matching accessories. Mrs. Burns' dress was of blue velvet and Mrs. Wilson wore a gray ensemble.

The ceremony, which was read at five o'clock, was followed by a wedding supper for fifty guests.

Mr. and Mrs. Wilson will make their home in Munising where Mr. Wilson is employed by the Munising Woodenware.

Guests at the wedding included Mr. and Mrs. William Wilson and Mrs. Lula B. Vardon and daughter, Esther, of Munising.

MUNISING CHURCHES

Sacred Heart

Rev. O. J. LaMothe, pastor, Rev. Edward Lulewitz, assistant pastor.

Sunday Masses at 8, 9:30 and 11 a. m.

Confessions on Saturday at 3 and 7:30 p. m.

Special Lenten observances Friday, Sunday and Wednesday evenings at 7:30.

Week-day morning services during Lent at 7 and 7:45.

• • •

First Presbyterian

Rev. Frederick T. Steen, pastor.

10 a. m.—Sunday School.

11 a. m.—Worship Service. Sermon by the pastor and special music by the Westminster choir.

6:30 p. m.—Christian Endeavor Society meeting.

The youth class in religious education will meet Friday at 4 p. m.

• • •

Eden Lutheran

Rev. Herbert Bjorkquist, pastor

9:30 a. m.—Sunday School.

7:30 p. m.—Vesper Service.

Monday—The church board will meet at 7:30 p. m.

Wednesday—The Sunday school teachers will meet with Mr. and Mrs. Herman Anderson at 8 p. m.

Thursday—Lenten services at 7:30 p. m. "The Mob at the Cross."

Friday—The Women's Missionary society will meet at 8 p. m. with Mrs. Bjorkquist.

• • •

Methodist Episcopal

Rev. W. G. Prout, pastor.

10 a. m.—Church School.

11 a. m.—Morning Worship, special music, "The Drawing Power of the Cross."

1:30 p. m.—Junior League.

6:30 p. m.—Epworth League.

7:30 p. m.—Evening Service. Sermon, "The Unity of the Cross."

The Ladies Aid will meet Wednesday at 2:30 p. m. in the church parlors.

The Lenten service in the parlors of the church at 7:30 p. m. Wednesday.

• • •

Free Methodist

Services held in the Washington school gymnasium.

Miss Anna Carlson in charge.

10 a. m.—Sunday School.

7:30 p. m.—Song Service.

8 p. m.—Preaching Service.

Prayer service Tuesday and Thursday evenings at 7:30.

MAYOR OLSEN TO RUN

Menominee—Mayor Michael C. Olsen will be a candidate for re-election. Nominating petitions to place his name on the March 18 primary ballot were filed today noon.

The mayor has served one two-year term, and is the first candidate to file for the office. Saturday is the deadline for filing nominating petitions. The spring election will be held on Monday, April 1.

600 LICENSES OUT YESTERDAY

800 Get Plates Thursday; Heavy Run Is Expected Today

More than 600 auto licenses were issued yesterday and last night and a few more than 800 on Thursday at the Escanaba license headquarters, 1636 Ludington street, William Ranguette, manager of the secretary of state's branch office announced.

The office will remain open all day today and a very heavy run of applications is anticipated. About 4,500 licenses had been issued at the close of business last night.

The office has been open until nearly midnight or from 16 to 18 hours every day this week with six clerks on duty, in order to shorten the line of waiting customers.

There were no reports of arrests yesterday for operating cars with old licenses. But state police have threatened to begin a drive on old license users immediately and although this may begin on Saturday, it was held likely that one more day of grace would be allowed for the many who are expected to apply today.

Bean Discusses City Affairs At Student Meeting

City Manager George Bean addressed the students of the government classes yesterday morning at the senior high school. His talk was in preparation for the students' taking over the city government on March 4.

He listed the following as his main duties as city manager of Escanaba:

He has to enforce the laws, although he does it through the different department heads he chooses. It is his duty to exercise control over the various departments and he has the removal and appointive power over many of them. He makes recommendations to the council concerning anything that may be desirable to the city, and keeps the council advised of the financial and other needs of the city.

The budget for the city is prepared and submitted to the council by him, and he has to meet the public through the council on questions of governmental policy. He also has such other duties as required by ordinances of the city.

In cities of from 10 to 25 thousand people, 23.7 per cent of the manager's time is spent interviewing callers, 21.1 per cent is spent inspecting outside activities. Mr. (Bean stated that in Escanaba, however, the time spent on this is not as great), 20.4 per cent planning the activities, 15.9 per cent is spent conferring with the department heads, 10.1 per cent preparing the various reports he has to make, and 8.8 handling official correspondence.

He gave the following as qualifications a city manager should have: honesty, forcefulness, tact, industriousness, the vision to see the community needs in advance of their time, and a sense of humor.

After the speech, Clifford Holmes, "city manager" and Roy Cress "mayor" were presented to Mr. Bean.

Traffic Campaign Arrests Go Over 100 On Fifth Day

The five day record of arrests in Escanaba's traffic safety campaign, opened last Monday, eased over the 100 mark last night as two patrol cars called off the watch with 18 arrests for the day. This brought the count to 101.

Fifteen more dutifully reported first to the police station and then to justices of the peace to pay their fines of one dollar plus costs of one dollar, all of them on charges of having failed to completely stop at arterial thoroughfares marked with "stop" signs.

The week has brought one fine for speeding and one of those charged with not stopping beat the rap with a corroborated story that he had stopped.

Sparrow Season Closes; Year's Bag Totals 895

One of the best sparrow hunting seasons experienced in this section for a long time has just closed—at least the bounty period ended yesterday.

It cost the county $17.90 in bounty payments for 895 sparrows at two cents a head, from December 1 through February, according to records of County Clerk P. A. LeClaire. The bounty was paid when the birds were deposited at the courthouse or else were vouched for in receipts from city and town clerks.

The highest single payment of a little more than $4 went to a Maple Ridge resident who was perhaps very hard working, a very good shot, hard pressed for cash or maybe just didn't care a hang for sparrows. About 50 hunters collected. Most of them were youngsters.

Important Dates In State History

The following important dates in Michigan history prepared for this paper by the Michigan Historical commission:

March 4, 1831—Berrien county organized. Named in honor of John M. Berrien, attorney general in the cabinet of President Jackson.

March 6, 1833—Calhoun county organized. Named in honor of Vice President John C. Calhoun.

March 7, 1932—"Hunger march" riot at the Ford plant in Dearborn.

March 8, 1936—Genesee county organized. Named for Genesee county in western New York from which many of its first settlers came.

March 12, 1839—Clinton county organized. Named for DeWitt Clinton, governor of New York who was the chief promoter of the Erie Canal used by many settlers in coming to Michigan.

March 14, 1871—First lodge of the Order of the Knights of Pythias in Michigan, Olympic No. 1, was organized in Detroit. The first K. of P. lodge in the United States was organized in Washington, D. C., February 19, 1864. The Spring number (1940) of the Michigan History Magazine (Michigan Historical commission) carries the story.

March 15, 1839—Barry county organized. Named in honor of William T. Barry, postmaster general in President Jackson's cabinet.

"Curly" May Shoots Perfect 300 Score; Escanaba Is Second

The Gladstone police team with a score of 1,177 for a four man team was high in a meet at the Gladstone police headquarters last night in a pistol shoot with Escanaba and Manistique police teams.

Escanaba was second with a count of 1,162, 15 points behind Gladstone and Manistique shooters totaled 1,140.

Individual honors went to Alfred "Curly" May of Gladstone, with a perfect 300 score, with Harold Finman of Escanaba shooting the only other perfect round, a 100 count in the rapid fire.

Gladstone shooters and their scores were: Alfred May, 300; Herb Holmberg, 298; Earl Lewis, 291 and Torval Kallerson, 288.

Escanaba shooters and their scores were: Harold Finman, 295; Joe Corcoran, 292; Phil Bruce, 288 and Edward J. Coplan, 287.

Manistique shooters and scores were: Nick Modders, 296; R. Johnson, 286; O. Johnson, 281, and M. Johnson, 277.

Pike Lakes Closed From March To May

Lansing—Closed to all fishing from March 15 to May 15 are the designated pike lakes of the upper peninsula, for the protection of game fish during their spawning seasons. Lower peninsula designated pike lakes are closed March 1 to May 15.

Nearly 200 designated pike lakes are listed in the fish law digest.

Large Crowd Enjoys Scouts Annual Circus

Before a near capacity crowd at the William W. Oliver Memorial Auditorium last night more than two hundred Boy Scouts and Cubs presented their colorful and entertaining second annual circus.

The program which opened with the showing of a movie depicting Scouting and Cubbing activities was smoothly and capably announced by O. V. Thatcher, who assumed the role of stage director when the show threatened to slow up.

Among the highlights of the evening's performance was a clever signal demonstration directed by Scout Leader Don McKie. The neatly uniformed troop went through its smart drill without a hitch and drew loud applause.

Demonstrations of the practical aspects of Scouting including various forms of first-aid, bandaging, knot-tying, artificial respiration, the lighting of fires by friction and flint and steel were among the other features of the program. This skit called "Be Prepared" was directed by F. Fredrickson.

A Court of Honor in which Scout Leader George Nelson was presented a special award, the first of its kind ever given in this district, for work of exceptional merit in promoting Scouting was directed by Scout Commissioner Clarence Zerbel.

A skit called "The Melting Pot of Scouting" illustrating the Scouts' respectful attitude toward all races and religions was directed by Scout Executive B. W. Phillips.

Director Allen Harwood demonstrated with his boys the fun and worth of Cubbing. An interesting act featuring the useful art of building a signal tower with logs and rope was presented by Harry Gruber's Scouts of Troop 50.

Comedy acts which varied the circus performance were directed by J. Engebretsen and A. L'Heureux.

The program's finale with singing by the members of the entire cast of the show was directed by F. H. Baldwin.

A Boy Scout band under the direction of A. W. Erickson furnished the music.

Stage arrangements and lighting were handled by E. John Nicholas while members of the Orange and Black society of the Escanaba high school were in charge of tickets and ushering.

Navy Exams Pass Seven From U. P., Recruiter Coming

Michigan's Upper Peninsula was well represented in Chicago when the final examinations at the navy recruiting station were given and as a result seven have enlisted in the United States Navy. These young men are stationed at the Naval Training Station in Great Lakes, Ill., for preliminary training before leaving for trade schools or ships in the United States fleet.

Those from the Upper Peninsula making the grade were Alexander Gennara, Amasa, Mich.; Edward Patrick Kelly, Escanaba, Mich.; John Broslovik, Gaastra, Mich.; John Raymond Berg, Laurium, Mich.; Lloyd Frederick Beaurain, Menominee, Mich.; Orvin Anthony Beaurain, Menominee, Mich., and Howard Martin Rousseau, Quinnesec, Mich.

The navy recruiter from Green Bay, will visit Menominee, Mich., March 6; Escanaba, Mich., March 7; Ironwood, Mich., March 13; Calumet, Mich., March 14, and L'Anse, Mich., March 16.

Since the recruiter will be at the post office in the above cities from 9 a. m. to 4 p. m. it is suggested that applicants go to their respective post offices for their several hour complete physical and mental examinations and the signing of applications, early.

Hospital

Frank Hruska of Nahma submitted to an operation for relief from appendicitis at St. Francis hospital.

William McDonald, 217 North Ninth street, is a medical patient.

Hormades Pare, Gladstone, submitted to an operation for relief from appendicitis.

Richard Potvin, Bark River, Route 2, submitted to an operation for relief from appendicitis.

26 Are Enrolled In Tourist Guide Work

Twenty six men have been assigned to a tourist guide and camp making course under the WPA, headquarters at the old Boy Scout Camp Bidaban south of the city, with work just started. Fritz Frederickson is in charge of the six months schooling program. Among the projects planned for the course are the making of tables and benches for Ludington park and building a rustic bridge over the stream through the camp. Making of snowshoes, duck decoys, fish nets, and baskets and flies and other camp objects is also included.

Fingerprints Trail Man Wanted Here On Bogus Check Charge

Rollin McCrain, wanted by Escanaba police on a bogus check charge dating back to January 4, 1939, the check having been issued on December 16, 1938, is being held in Rockford, Illinois, on a bad check charge, Chief of Police Michael F. Ettenhofer was informed by the federal bureau of investigation in a telegram yesterday.

McCrain was arrested in Rockford as Clifford Carl Lundahl, the telegram said, but he is the same man wanted here, according to the fingerprint files in Washington, with McCrain's prints forwarded from here in connection with an earlier arrest.

Chief Ettenhofer said he would communicate with Rockford to have McCrain detained when he finishes his sentence there, if he is sentenced.

Another telegram yesterday informed police that dynamite found in a truck in connection with a shooting at Plymouth, Wisconsin, was not that stolen last fall from a hardware company's storehouse near the poor farm. Fifty pounds of the explosive was taken at that time and the chief checked to see whether the Plymouth supply might have been taken here.

Want Ads will get you results.

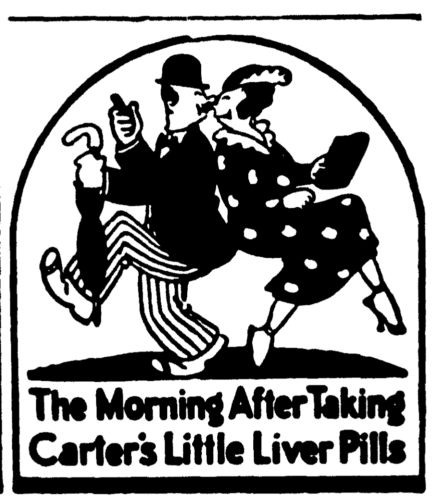

Right Now—

is the time to select your

New Spring Top Coat

The Teal Shades in Blue and Green

The Grey and Tan Herringbone

Beautiful Sand-Tans, all new different tones and at Prices Lower than last year

When You See These Coats At

$22.50

You'll say, they look like $35.00 values. Make your selection now. We'll gladly hold it 'till you need it.

Young's Haberdashery

TIMELY CLOTHES

World's best.

The SALE You Are Waiting For

$1 Value 25c — the Famous BLUE ROSE TOILETRIES — $1 Value 25c

Famous BLUE ROSE toiletries, which formerly sold for $1 each—in our Toilet Goods Department at the amazingly low price of 25c.

HURRY! HURRY! HURRY!—ONLY 960 PIECES

CHECK the items you need.

...... Blue Rose Special Cleansing Cream
...... Blue Rose Cold Cream
...... Blue Rose Enriching Cream
...... Blue Rose Hand Cream
...... Blue Rose Almond Lotion (pint)
...... Blue Rose Cucumber (pint size)
...... Blue Rose Velvet Lotion (pint size)
...... Blue Rose Astringent (pint size)
...... Blue Rose Cocoanut Oil Shampoo (pint size)
...... Blue Rose Cologne
...... Blue Rose Pine Bath Oil
...... Blue Rose Soap (3 bars in pkg.) pkg. 25c
...... Blue Rose Dusting Powder
...... Blue Rose Talcum
...... Blue Rose Rouge . . (Senorita . . Bordeaux . . Cabaret . . Grenadine)
...... Blue Rose Lipstick (Senorita . . Scarlet . . Bordeaux . . Cabaret . . Grenadine)
...... Blue Rose Powder (Natural . . Peach Rachel . . Mirage . . Brunette)

PLACE YOUR ORDERS AT ONCE—these quantities are limited. Mail orders will be filled in the order they arrive.

Visit Our Large Toiletry Dept.

$1 Value 25c — Lauerman's ESCANABA, MICH. — $1 Value 25c

LAUERMAN'S SATURDAY SPECIAL — 79c STAMPED PILLOW CASES 59c Pr.

SAYS GERMANY MUST WIN WAR

Otherwise Nation Surely Will Perish, Prof. Siegel Claims

Iron Mountain—"Germany must win the war. If she loses she is lost perhaps forever. Germany must will to survive. There is no other way. And Germany is confident that she will win."

Professor Gustav Siegel, aged 72, born in Sudetenland, formerly a part of Czechoslovakia, now music instructor at Spokane, Wash., and father of the Rev. William Siegel, pastor of Our Saviour's English Lutheran church, made that statement yesterday afternoon after arriving here Saturday following a six months' visit in his native land.

He will leave again in a few days, he said, to return to Washington.

Professor Siegel arrived in New York on the liner Manhattan, a ship which has been prominent in the news as the result of its next westward sailing, when British authorities removed some 400 sacks of United States mail from its holds.

The professor spent his boyhood in Sudentenland, and came to this country when a young man, locating in New York. He resided there five years and then went to Spokane, where he has since lived.

Left Germany February 8

He is an accomplished musician. While residing in the east, he played with the New York Symphony orchestra, and was director of orchestras in the schools of Spokane for eight years. He left for Germany last August, remaining until February 8, when he started his return trip.

Professor Siegel spent practically all of his visit in Vienna, and in his answers to questions yesterday he gave a different slant to many popular conceptions regarding the situation there.

Much has been written about the cessation of all of the former gay night life of Vienna. "That is not true," the professor said. "The inns, cafes and other public places are still open, and thriving. There is music and dancing. The people are gay and happy—not as gay, perhaps, as in the old Vienna, but there is no apparent tenseness, no sad faces, such as we have read about over here."

Vienna's first indication of threatening was clouds, he said, came with the blackouts. "The people accepted it calmly," Professor Siegel said. "There was no panic, no running about, no wild display of any kind. And they have accepted it just as calmly ever since. It is a sacrifice they are ready and willing to make. They have taken it in its stride."

No Food Shortage

There is no actual food shortage in Vienna, he went on, although food there—as in many other countries of Europe—is rationed.

Asked regarding the morale of the German people Professor Siegel said: "The spirit of the people is to fight it through, at whatever sacrifice and cost—but to fight to win. That is another phase which I believe is commonly misunderstood by the people here, and perhaps misrepresented, in some instances, by the press.

"The military leaders and the people are one in this struggle. The Germans feel as their leaders feel. Adolf Hitler has the loyalty of at least 90 per cent of the people in the Nazi state. It is conceded by all the people that no one man in German history has ever accomplished what he has achieved in the short period of seven years, or since the Nazi state was organized. The people respect him for that. He is a popular leader."

Obituary

PETER BAKER

The body of Peter Baker, of Iron River, one of the victims of a shooting tragedy early in the week, was brought to Escanaba yesterday and taken to the home of Mr. and Mrs. John Kirkpatrick, 216 North 14th street, where services will be held this morning at 10 o'clock.

Rev. D. E. Evans, pastor of the First Methodist church, will officiate at the rites.

Burial will be made in the Baker family lot in Lakeview cemetery. Six sons of Mr. Baker will serve as pallbearers.

Arrangements are in charge of the Allo Funeral Home.

Photo Contest Third Prize Winner

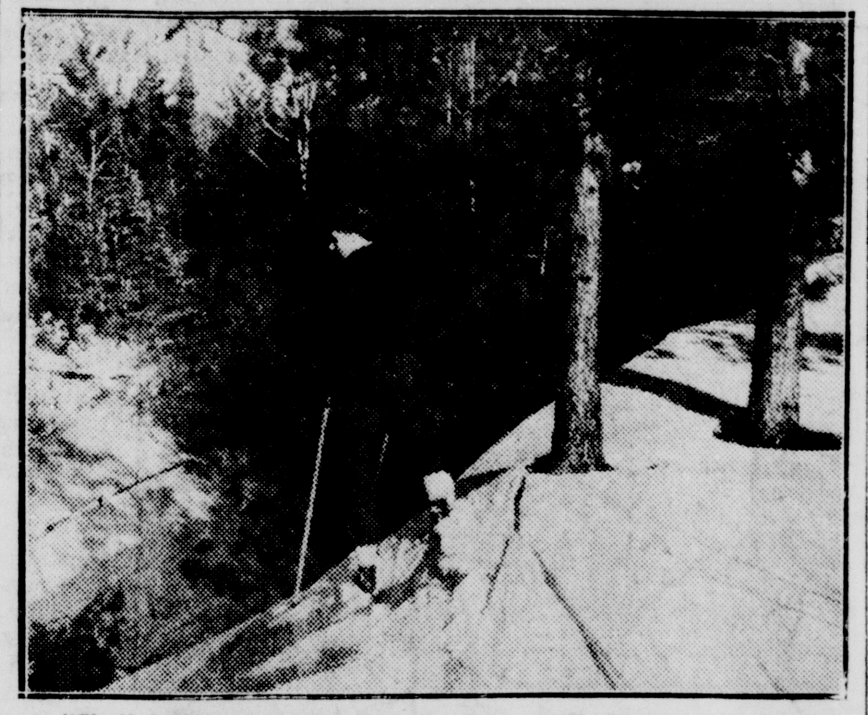

"Shall I?" is the title Rex Coulter of Gladstone gave his picture of the hesitant skier which was awarded third prize in the recent Press amateur photography contest. The picture was taken with a model C-3 Argus, f 3.5 lens; the exposure was f 11 at 1/40 of a second, the film, Panatomic X, yellow filter, bright daylight.

-:- Munising News -:-

Brief Illness Fatal To Mrs. J. Carlson

Munising, March 1—Mrs. John Carlson, 54, who had resided for 31 years here, died at her home at 204 Hemlock street on Thursday afternoon. She had been taken ill suddenly while returning home and died a short time later at her home.

Mrs. Carlson was born on February 9, 1884 in Vasa, Finland. Before coming to Munising she had also resided in Manistique. Surviving are four daughters, Elsie, Edith and Alma Carlson, city, and Mrs. George Minarek of Ruppert, Idaho, and three sons, Helmer Matson, Edwin and Everett Carlson and one sister, Mrs. Mary Erickson of Detroit. Mr. Carlson died about eight months ago.

The body was taken to the Bowerman Funeral Home and will remain there until the services are held. Last rites will be held from the Eden Lutheran church with the Rev. Herbert Bjorkquist, pastor of the church, officiating. The time of the service has not been set. The body will be placed in the vault at Maple Grove cemetery for burial in the spring.

MRS. AXEL PETERSON

Munising, March 1—Funeral services for Mrs. Axel Peterson, 68, who died at her home here Wednesday afternoon, were held Friday afternoon at the Bowerman Funeral Home. The Rev. W. G. Prout officiated at the service. Burial was made in Maple Grove cemetery vault. Pallbearers were Lawrence, Vernon, Roy and Louis LaMont, Fred Brillhart and Michael Demogala.

Mrs. Peterson was born in Mount Pleasant in 1871 and had been a resident of this locality for about six years.

Surviving are her husband, four daughters, Mrs. Louis LaMont of Au Train, Mrs. Arthur LaFlamm, Mrs. Napoleon LaMont and Mrs. Bert Olinger of Munising; a sister, Mrs. E. Bennet and two brothers, William and Edward Simmons of Bellingham, Washington; twenty grandchildren and twelve great grandchildren.

ENGLISH CLUB FORMED

Munising, March 1—"Explorers of Better English" is the name of a club formed by Mather high school pupils in the first period English 10 class. The group has been formed under the direction of Miss Hazel Lowrey with the purpose of improving the English of the members. Blue and silver will be the club's colors and its motto is "The secret of success is constancy to purpose." Meetings will be held every other week.

MUNISING BRIEFS

The Presbyterian Ladies Aid will hold a pantry sale on Saturday morning starting at 10:30 a. m. in the White Star Northern Oil company office.

Mrs. Martha Penegor has returned from Flint where she was visiting with relatives.

W. W. Carmody will arrive today to spend the week-end here at his home.

Mrs. Margaret Conry who has been ill at her home for the past week left Wednesday evening for Minneapolis for medical treatment. She was accompanied by her daughter, Mrs. G. B. Ashwell of Minneapolis who arrived here last Monday.

Miss Lillian Barson of Cheboygan is visiting at the home of Mr. and Mrs. John Gottfredson.

Miss Gladys Wolonder is spending the week visiting with her parents in Menominee.

Phillips-Wilson

Miss Rosa Phillips of Trenary became the bride of Verl Wilson of Munising at a ceremony performed on Sunday, February 25, at the Gospel Tabernacle by Rev. Albert Peterson.

The attendants were Mr. and Mrs. Joseph Burns, parents of the bride and Mr. and Mrs. William Wilson, brother and sister-in-law of the bridegroom.

The bride wore a becoming dress of royal blue taffeta with matching accessories. Mrs. Burns' dress was of blue velvet and Mrs. Wilson wore a gray ensemble.

The ceremony, which was read at five o'clock, was followed by a wedding supper for fifty guests.

Mr. and Mrs. Wilson will make their home in Munising where Mr. Wilson is employed by the Munising Woodenware.

Guests at the wedding included Mr. and Mrs. William Wilson and Mrs. Lula B. Vardon and daughter, Esther, of Munising.

MUNISING CHURCHES

Sacred Heart

Rev. O. J. LaMothe, pastor. Rev. Edward Lulewitz, assistant pastor.

Sunday Masses at 8, 9:30 and 11 a. m.

Confessions on Saturday at 3 and 7:30 p. m.

Special Lenten observances Friday, Sunday and Wednesday evenings at 7:30.

Week-day morning services during Lent at 7 and 7:45.

• • •

First Presbyterian

Rev. Frederick T. Steen, pastor.

10 a. m.—Sunday School.

11 a. m.—Worship Service. Sermon by the pastor and special music by the Westminster choir.

6:30 p. m.—Christian Endeavor Society meeting.

The youth class in religious education will meet Friday at 4 p. m.

• • •

Eden Lutheran

Rev. Herbert Bjorkquist, pastor

9:30 a. m.—Sunday School.

7:30 p. m.—Vesper Service.

Monday—The church board will meet at 7:30 p. m.

Wednesday—The Sunday school teachers will meet with Mr. and Mrs. Herman Anderson at 8 p. m.

Thursday—Lenten services at 7:30 p. m. "The Mob at the Cross."

Friday—The Women's Missionary society will meet at 8 p. m. with Mrs. Bjorkquist.

• • •

Methodist Episcopal

Rev. W. G. Prout, pastor.

10 a. m.—Church School.

11 a. m.—Morning Worship, special music. "The Drawing Power of the Cross."

1:30 p. m.—Junior League.

6:30 p. m.—Epworth League.

7:30 p. m.—Evening Service. Sermon, "The Unity of the Cross."

The Ladies Aid will meet Wednesday at 2:30 p. m. in the church parlors.

The Lenten service in the parlors of the church at 7:30 p. m. Wednesday.

• • •

Free Methodist

Services held in the Washington school gymnasium.

Miss Anna Carlson in charge.

10 a. m.—Sunday School.

7:30 p. m.—Song Service.

8 p. m.—Preaching Service.

Prayer service Tuesday and Thursday evenings at 7:30.

MAYOR OLSEN TO RUN

Menominee—Mayor Michael C. Olsen will be a candidate for reelection. Nominating petitions to place his name on the March 18 primary ballot were filed today noon.

The mayor has served one two-year term, and is the first candidate to file for the office. Saturday is the deadline for filing nominating petitions. The spring election will be held on Monday, April 1.

WISHING WELL

2 A	7 W	5 G	3 D	4 E	8 P	2 S	6 N	7 O	4 R	3 O	5 I	2 U
5 F	8 R	2 C	6 E	7 R	4 A	3 N	8 O	2 C	7 K	5 T	6 W	8 F
3 O	5 S	7 W	2 E	4 O	6 T	3 T	5 O	8 I	4 F	7 I	2 S	8 T
6 Y	2 S	5 F	7 L	3 W	8 S	2 F	6 P	4 S	7 L	3 O	5 V	2 U
8 A	5 A	4 U	6 E	2 L	7 P	3 R	5 L	8 R	6 O	2 C	7 I	4 C
6 F	2 A	8 E	3 R	7 C	4 C	5 U	2 R	6 W	7 K	4 E	8 D	6 O
2 E	8 U	4 S	7 U	5 E	6 R	2 E	8 E	4 S	3 Y	6 K	2 R	7 P

HERE is a pleasant little game that will give you a message every day. It is a numerical puzzle designed to spell out your fortune. Count the letters in your first name. If the number of letters is 6 or more, subtract 4. If the number is less than 6, add 3. The result is your key number. Start at the upper left-hand corner of the rectangle and check every one of your key numbers, left to right. Then read the message the letters under the checked figures give you. 3-1

Copyright 1940, by William J. Miller, Distributed by King Features Syndicate Inc.

600 LICENSES OUT YESTERDAY

800 Get Plates Thursday; Heavy Run Is Expected Today

More than 600 auto licenses were issued yesterday and last night and a few more than 800 on Thursday at the Escanaba license headquarters, 1636 Ludington street, William Ranguette, manager of the secretary of state's branch office announced.

The office will remain open all day today and a very heavy run of applications is anticipated. About 4,500 licenses had been issued at the close of business last night.

The office has been open until nearly midnight or from 16 to 18 hours every day this week with six clerks on duty, in order to shorten the line of waiting customers.

There were no reports of arrests yesterday for operating cars with old licenses. But state police have threatened to begin a drive on old license users immediately and although this may begin on Saturday, it was held likely that one more day of grace would be allowed for the many who are expected to apply today.

Bean Discusses City Affairs At Student Meeting

City Manager George Bean addressed the students of the government classes yesterday morning at the senior high school. His talk was in preparation for the students' taking over the city government on March 4.

He listed the following as his main duties as city manager of Escanaba:

He has to enforce the laws, although he does it through the different department heads he chooses. It is his duty to exercise control over the various departments and he has the removal and appointive power over many of them. He makes recommendations to the council concerning anything that may be desirable to the city, and keeps the council advised of the financial and other needs of the city.

The budget for the city is prepared and submitted to the council by him, and he has to meet the public through the council on questions of governmental policy. He also has such other duties as required by ordinances of the city.

In cities of from 10 to 25 thousand people, 23.7 per cent of the manager's time is spent interviewing callers, 21.1 per cent is spent inspecting outside activities. Mr. (Bean stated that in Escanaba, however, the time spent on this is not as great), 20.4 per cent planning the activities, 15.9 per cent is spent conferring with the department heads, 10.1 per cent preparing the various reports he has to make, and 8.8 handling official correspondence.

He gave the following as qualifications a city manager should have: honesty, forcefulness, tact, industriousness, the vision to see the community needs in advance of their time, and a sense of humor.

After the speech, Clifford Holmes, "city manager" and Roy Cress "mayor" were presented to Mr. Bean.

Traffic Campaign Arrests Go Over 100 On Fifth Day

The five day record of arrests in Escanaba's traffic safety campaign, opened last Monday, eased over the 100 mark last night as two patrol cars called off the watch with 18 arrests for the day. This brought the count to 101.

Fifteen more dutifully reported first to the police station and then to justices of the peace to pay their fines of one dollar plus costs of one dollar, all of them on charges of having failed to completely stop at arterial thoroughfares marked with "stop" signs.

The week has brought one fine for speeding and one of those charged with not stopping beat the rap with a corroborated story that he had stopped.

Sparrow Season Closes; Year's Bag Totals 895

One of the best sparrow hunting seasons experienced in this section for a long time has just closed—at least the bounty period ended yesterday.

It cost the county $17.90 in bounty payments for 895 sparrows at two cents a head, from December 1 through February, according to records of County Clerk P. A. LeClaire. The bounty was paid when the birds were deposited at the courthouse or else were vouched for in receipts from city and town clerks.

The highest single payment of a little more than $4 went to a Maple Ridge resident who was perhaps very hard working, a very good shot, hard pressed for cash or maybe just didn't care a hang for sparrows. About 50 hunters collected. Most of them were youngsters.

Important Dates In State History

The following important dates in Michigan history prepared for this paper by the Michigan Historical commission:

March 4, 1831—Berrien county organized. Named in honor of John M. Berrien, attorney general in the cabinet of President Jackson.

March 6, 1833—Calhoun county organized. Named in honor of Vice President John C. Calhoun.

March 7, 1932—"Hunger march" riot at the Ford plant in Dearborn.

March 8, 1936—Genesee county organized. Named for Genesee county in western New York from which many of its first settlers came.

March 12, 1839—Clinton county organized. Named for DeWitt Clinton, governor of New York who was the chief promoter of the Erie Canal used by many settlers in coming to Michigan.

March 14, 1871—First lodge of the Order of the Knights of Pythias in Michigan, Olympic No. 1, was organized in Detroit. The first K. of P. lodge in the United States was organized in Washington, D. C., February 19, 1864. The Spring number (1940) of the Michigan History Magazine (Michigan Historical commission) carries the story.

March 15, 1839—Barry county organized. Named in honor of William T. Barry, postmaster general in President Jackson's cabinet.

"Curly" May Shoots Perfect 300 Score; Escanaba Is Second

The Gladstone police team with a score of 1,177 for a four man team was high in a meet at the Gladstone police headquarters last night in a pistol shoot with Escanaba and Manistique police teams.

Escanaba was second with a count of 1,162, 15 points behind Gladstone and Manistique shooters totaled 1,140.

Individual honors went to Alfred "Curly" May of Gladstone, with a perfect 300 score, with Harold Finman of Escanaba shooting the only other perfect round, a 100 count in the rapid fire.

Gladstone shooters and their scores were: Alfred May, 300; Herb Holmberg, 298; Earl Lewis, 291 and Torval Kallerson, 288.

Escanaba shooters and their scores were: Harold Finman, 295; Joe Corcoran, 292; Phil Bruce, 288 and Edward J. Coplan, 287.

Manistique shooters and scores were: Nick Modders, 296; R. Johnson, 286; O. Johnson, 281, and M. Johnson, 277.

Pike Lakes Closed From March To May

Lansing—Closed to all fishing from March 15 to May 15 are the designated pike lakes of the upper peninsula, for the protection of game fish during their spawning seasons. Lower peninsula designated pike lakes are closed March 1 to May 15.

Nearly 200 designated pike lakes are listed in the fish law digest.

Large Crowd Enjoys Scouts Annual Circus

Before a near capacity crowd at the William W. Oliver Memorial Auditorium last night more than two hundred Boy Scouts and Cubs presented their colorful and entertaining second annual circus.

The program which opened with the showing of a movie depicting Scouting and Cubbing activities was smoothly and capably announced by O. V. Thatcher, who assumed the role of stage director when the show threatened to slow up.

Among the highlights of the evening's performance was a clever signal demonstration directed by Scout Leader Don McKie. The neatly uniformed troop went through its smart drill without a hitch and drew loud applause.

Demonstrations of the practical aspects of Scouting including various forms of first-aid, bandaging, knot-tying, artificial respiration, the lighting of fires by friction and flint and steel were among the other features of the program. This skit called "Be Prepared" was directed by F. Fredrickson.

A Court of Honor in which Scout Leader George Nelson was presented a special award, the first of its kind ever given in this district, for work of exceptional merit in promoting Scouting was directed by Scout Commissioner Clarence Zerbel.

A skit called "The Melting Pot of Scouting" illustrating the Scouts' respectful attitude toward all races and religions was directed by Scout Executive B. W. Phillips.

Director Allen Harwood demonstrated with his boys the fun and worth of Cubbing. An interesting act featuring the useful art of building a signal tower with logs and rope was presented by Harry Gruber's Scouts of Troop 50.

Comedy acts which varied the circus performance were directed by J. Engebretsen and A. L'Heureux.

The program's finale with singing by the members of the entire cast of the show was directed by F. H. Baldwin.

A Boy Scout band under the direction of A. W. Erickson furnished the music.

Stage arrangements and lighting were handled by E. John Nicholas while members of the Orange and Black society of the Escanaba high school were in charge of tickets and ushering.

Navy Exams Pass Seven From U. P., Recruiter Coming

Michigan's Upper Peninsula was well represented in Chicago when the final examinations at the navy recruiting station were given and as a result seven have enlisted in the United States Navy. These young men are stationed at the Naval Training Station in Great Lakes, Ill., for preliminary training before leaving for trade schools or ships in the United States fleet.

Those from the Upper Peninsula making the grade were Alexander Gennara, Amasa, Mich.; Edward Patrick Kelly, Escanaba, Mich.; John Broslovik, Gaastra, Mich.; John Raymond Berg, Laurium, Mich.; Lloyd Frederick Beaurain, Menominee, Mich.; Orvin Anthony Beaurain, Menominee, Mich., and Howard Martin Rousseau, Quinnesec, Mich.

The navy recruiter from Green Bay, will visit Menominee, Mich., March 6; Escanaba, Mich., March 7; Ironwood, Mich., March 13; Calumet, Mich., March 14, and L'Anse, Mich., March 16.

Since the recruiter will be at the post office in the above cities from 9 a. m. to 4 p. m. it is suggested that applicants go to their respective post offices for their several hour complete physical and mental examinations and the signing of applications, early.

Hospital

Frank Hruska of Nahma submitted to an operation for relief from appendicitis at St. Francis hospital.

William McDonald, 217 North Ninth street, is a medical patient.

Hormades Pare, Gladstone, submitted to an operation for relief from appendicitis.

Richard Potvin, Bark River, Route 2, submitted to an operation for relief from appendicitis.

26 Are Enrolled In Tourist Guide Work

Twenty six men have been assigned to a tourist guide and camp making course under the WPA, headquarters at the old Boy Scout Camp Bidaban south of the city, with work just started.

Fritz Frederickson is in charge of the six months schooling program. Among the projects planned for the course are the making of tables and benches for Ludington park and building a rustic bridge over the stream through the camp. Making of snowshoes, duck decoys, fish nets, and baskets and flies and other camp objects is also included.

Fingerprints Trail Man Wanted Here On Bogus Check Charge

Rollin McCrain, wanted by Escanaba police on a bogus check charge dating back to January 4, 1939, the check having been issued on December 16, 1938, is being held in Rockford, Illinois, on a bad check charge, Chief of Police Michael F. Ettenhofer was informed by the federal bureau of investigation in a telegram yesterday.

McCrain was arrested in Rockford as Clifford Carl Lundahl, the telegram said, but he is the same man wanted here, according to the fingerprint files in Washington, with McCrain's prints forwarded from here in connection with an earlier arrest.

Chief Ettenhofer said he would communicate with Rockford to have McCrain detained when he finishes his sentence there, if he is sentenced.

Another telegram yesterday informed police that dynamite found in a truck in connection with a shooting at Plymouth, Wisconsin, was not that stolen last fall from a hardware company's storehouse near the poor farm. Fifty pounds of the explosive was taken at that time and the chief checked to see whether the Plymouth supply might have been taken here.

Want Ads will get you results.

The SALE You Are Waiting For

$1 Value 25c

the Famous BLUE ROSE TOILETRIES

$1 Value 25c

Famous BLUE ROSE toiletries, which formerly sold for $1 each— in our Toilet Goods Department at the amazingly low price of 25c.

HURRY! HURRY! HURRY!—ONLY 960 PIECES

CHECK the items you need.

- ...... Blue Rose Special Cleansing Cream
- ...... Blue Rose Cold Cream
- ...... Blue Rose Enriching Cream
- ...... Blue Rose Hand Cream
- ...... Blue Rose Almond Lotion (pint)
- ...... Blue Rose Cucumber (pint size)
- ...... Blue Rose Velvet Lotion (pint size)
- ...... Blue Rose Astringent (pint size)
- ...... Blue Rose Cocoanut Oil Shampoo (pint size)
- ...... Blue Rose Cologne
- ...... Blue Rose Pine Bath Oil
- ...... Blue Rose Soap (3 bars in pkg.) pkg. 25c
- ...... Blue Rose Dusting Powder
- ...... Blue Rose Talcum
- ...... Blue Rose Rouge . . (Senorita . . Bordeaux . . Cabaret . . Grenadine)
- ...... Blue Rose Lipstick (Senorita . . Scarlet . . Bordeaux . . Cabaret . . Grenadine)
- ...... Blue Rose Powder (Natural . . Peach Rachel . . Mirage . . Brunette)

PLACE YOUR ORDERS AT ONCE—these quantities are limited. Mail orders will be filled in the order they arrive.

Visit Our Large Toiletry Dept.

$1 Value 25c — Lauerman's ESCANABA, MICH. — $1 Value 25c

LAUERMAN'S SATURDAY SPECIAL — 79c STAMPED PILLOW CASES 59c Pr.

Right Now— is the time to select your New Spring Top Coat

The Teal Shades in Blue and Green

The Grey and Tan Herringbone

Beautiful Sand-Tans, all new different tones

and at Prices Lower than last year

When You See These Coats At

$22.50

You'll say, they look like $35.00 values.

Make your selection now. We'll gladly hold it 'till you need it.

Young's Haberdashery

TIMELY CLOTHES

World's best.

THE ESCANABA DAILY PRESS

A Morning Newspaper Published Daily Except Monday by The Escanaba Daily Press Company, Inc.
JOHN P. NORTON, President and General Manager
Office 600-602 Ludington St.

Entered as Second Class matter April 4, 1909, at the postoffice at Escanaba, Michigan, under the Act of March 2, 1879.

Member of Associated Press Leased Wire News Service.

The Associated Press is exclusively entitled to the use for publication of all news dispatches credited to it or not otherwise credited in this paper, and also the local news published therein.

The Daily Press is the only daily paper printed in an exclusive field of 50,000 population, covering Delta, Schoolcraft and Alger counties thoroughly, with branch offices and carrier systems in Manistique, Gladstone, Munising and Newberry.

Advertising rate cards on application.

Member Michigan League of Home Dailies
National Advertising Representative
SCHEERER, INC.
415 Lexington Ave., New York — 35 E. Wacker Dr. Chicago

SUBSCRIPTION RATES

Daily by carrier, per week 15c
Daily by carrier, per year (in advance) $7.00
Daily by mail, per year (in advance) $5.00

Will Study Fisheries

AN international board of inquiry, composed of representatives of the United States and Canada, will make a study of the commercial fishing situation on the Great Lakes, it has been announced in Washington.

The board will hold hearings at various places in the Great Lakes area to obtain information from sport and commercial fishermen, with a view of determining what can be done about the greatly reduced production of certain species of fish. Canada is concerned about the problem because of the welfare of her own commercial fishermen, who operate on most of the lakes.

Very likely, the joint efforts on the part of Canada and the United States will be directed toward uniform regulations governing the taking of fish from Great Lakes waters. A similar movement to secure uniform fishing laws between the states by means of an interstate compact was launched in recent years, but failed to achieve its objective. Perhaps, the new move for federal and international control will be more successful.

Uniform regulations governing commercial fishing are not sufficient, however. There also must be uniform methods of enforcement by the different agencies involved. It is probable that this uniformity of regulation and enforcement will never be achieved satisfactorily until the responsibility is placed in the hands of a central agency.

Dry Appointed

GOVERNOR DICKINSON has seen to it that the liquor control commission retains its dry complexion by appointing Alva M. Cummins, Lansing attorney, as the Democratic member to succeed the late Claude Carney.

The other two members of the commission are Murl H. DeFoe, Charlotte publisher and long-time friend of the governor, and Chairman Orrin A. DeMass, who assumes the liberal view toward the liquor question.

Cummins has been active for many years as a member of the legal profession and also in Democratic politics. He was the party's unsuccessful candidate for governor against Alex J. Groesbeck in 1924. He also served at one time on the old public utilities commission.

With his long and varied experience, Cummins should be a real asset to the commission. His appointment, however, will not give the liquor interests any hope that the commission will become less strict in efforts to control this business. In fact, they can reasonably expect more vigorous enforcement of the liquor regulations.

Bureau Folds Up

THE Marinette Outdoor Recreation association, which for several years has been promoting the tourist and resort interests of Marinette county, has been forced to suspend operations because of the lack of funds.

This is unfortunate for the association, under the leadership of Jack Boyle, its secretary, has been doing a good job of publicizing the recreational advantages of that district. Boyle was the spark plug behind the promotion of the Twin cities smelt festival since its inception and other special events that have focused public attention on that area. While the association operated primarily in the interests of the resorts out in the county, its efforts also brought material benefit to the city of Marinette.

The community will not be without the services of a civic organization, however, for Marinette now has a Chamber of Commerce which employs a full time secretary. Much of the work has been done by the county organization, no doubt, will be taken over by the Chamber of Commerce.

Given Recognition

TIME magazine gives recognition in its current issue to Chase S. Osborn, former Michigan governor, for his successful battle with the U. S. Census Bureau to change its records regarding the area of the state of Michigan.

The highly esteemed Sault Ste. Marie resident has long contended that Michigan should be given credit for the many square miles of water area extending out from its shores into the Great Lakes. Unable to resist the protests and pressure brought to bear by the persistent Mr. Osborn, the governmental agency finally capitulated.

With this scrap won, Mr. Osborn now has gotten himself involved in another with Malcolm Bingay, editorial writer of the Detroit Free Press. Bingay recently discussed the origins of Longfellow's Hiawatha and its resemblance to the Finnish epic, The Kalavela, but Osborn emphatically criticized the inference that Longfellow was a plagiarist. To support his argument, the Sault Ste. Marie News, published by George Osborn, his son, recently came out with a four-page supplment, eulogizing the Cambridge poet for his poetic contribution to Michigan.

At 80 years, Chase S. Osborn is more active than many persons half his age. He is getting a great kick out of life, although Time magazine quotes him as saying death holds so many interesting mysteries for him that he can hardly wait for his time to die.

Results Encouraging

THE results of the two Congressional elections in Ohio on Wednesday offer much encouragement to the Republican party, which is anxiously watching all portents of a victory in the national elections in November.

The Republicans were successful in electing their candidate in the Seventh district, which had been represented by a Democrat the past nine years. They also retained the Twenty-second district in Cleveland, a G.O.P. stronghold, by electing Mrs. Frances Payne Bolton to succeed her husband, the late Rep. Chester Bolton. Mrs. Bolton defeated Anthony A. Fleger, the only Democrat to ever represent the district since it was formed in 1914.

Ohio often has been referred to as a pivotal state in national politics. It is much better barometer than Maine, and its electoral votes are no small prize to be sought. If Ohio goes Republican, it is quite likely that there will be a shift from the Democratic column by other states.

Other Editors' Comments

REVOKE THEIR LICENSES!
(Milwaukee Journal)

A Milwaukee motorist recently was brought into court on a reckless driving charge. Fortunately, in a collision with a streetcar he and a passenger escaped with minor injuries.

Judge Neelen of the Milwaukee district court has inaugurated a practice that well might be used in every other traffic court in the state. It is to "call for the record" — to get, before the court, a picture of the driving habits of each motorist who is arraigned, insofar as possible.

In this instance the police record showed that this driver, 38 years old, mind you, had, since 1929, been fined **five times for speeding, twice for arterial "jumping," once for passing a streetcar discharging passengers, and 22 times for overtime parking.**

What does such a record mean? Obviously, that here is a habitually heedless motorist. Obviouslly, that such a motorist is capable of almost any dangerous driving practice and a constant hazard to others upon the streets or roads.

The mere fact that such a motorist has not been involved in a fatal accident or major smashup has little bearing on the case. Even the least of the offenses in this case the 22 overtime parking incidents clearly indicates that this motorists has little respect for the rights of others or consideration for the traffic rules of his community.

Nevtheless, he is free to drive again in the streets after the annoyance of paying a $50 fine.

Courts go far astray when they measure motoring derelictions only by the damage resulting. A man who heedlessly or recklessly drives an automobile is no less culpable if, by the grace of Providence, he doesn't kill somebody. Punishment should be stern before a fatality if safety is the objective toward which we are striving.

The most effective punishment is revocation of license. Whenever possible under the law a habitually reckless motorist should be deprived of his right to drive.

If the public is to be protected against heedless men — if the steady and ghastly toll annually taken by American traffic is to be reduced — then motorists who habitually disregard the laws or safety regulations must be taken off the streets and roads.

Wisconsin courts ought more frequently to revoke licenses where "the record" justifies it. And "the record" should be presented whenever possible.

A single dereliction is one thing, habitual disregard for the safety of others is quite another.

EXHIBITION OF DEMOCRACY
(Portland Oregonian)

Lincoln High School's student body has elected as its president a native-born American. The only element in the election that distinguishes it from elections in other student bodies is that James Wong is the son of Chinese parents. It was an expression of democracy that could have happened only in America.

Although the laws of his country deny to his parents the right of naturalization and of citizenship, James Wong, American-born, is a citizens by constitutional right. He may vote when he reaches maturity, and there is nothing in the Constitution that would bar his election to the highest office in the land.

One may well ponder at what age and for what reason racial prejudices that are revealed by some adults creep into the minds of Americans. Some adults need more of the candor of youth, more of youth's ability to understand that an American by birth, who has been properly indoctrinated with the spirit of America, is an American under the skin, notwithstanding his descent!

EFFECTIVE FOR APRIL
(Iron Mountain News)

With allotments for March provided for, the state welfare commission is preparing to put its new formula, under which the counties will be required to increase largely their provision for relief, in effect when it makes allotments for April. It is already apparent that many counties do not believe the formula will be applied with severity. But they will be ill advised if they take too much for granted. The commission proposes hearings for county representatives at which they will be given opportunity to show why they should be given more than they will get if the formula is exactly applied. But at their meeting the other day the commissioners set aside as an equalization fund only $75,000. With 83 counties, most of which doubtless will seek more than it is proposed to give them, $75,000 will spread out pretty thin.

The commission's position is strengthened by reason of the fact that it is supported, implicitly, by the Governor, who has stood out steadfastly against calling a special session to provide more money for relief or for any other purpose. He contends that the closest to home the cost of relief comes the more efficiently it will be managed. The converse to this proposition is the one that the more money is provided by the state the more loosely it will be managed. In this sense, at least, the Governor is a 100 per cent home ruler.

As matters are working out, while the counties are getting home rule in relief in generous measure they are getting, along with it, something they didn't fully reckon on, demand for provision of a greatly increased share of the relief money they are to administer under the home rule they have set up for themselves.

World Affairs Reviewed

BY MILTON BRONNER
NEA Service Staff Correspondent

London — The "appeasing" Neville Chamberlain, around whose head often stormed criticism for his "vaccillating," has long since hardened in the fires of war. A new "Iron Man" Chamberlain is emerging — and Britons love it.

When the Prime Minister recently spoke at Birmingham, he described his disillusionment with Adolf Hitler as a man who had "shattered any faith in his pledged word," and declared the Allies were steeled to win the war, he was cheered to the rafters.

So don't make any mistake about it — wartime Britain is being governed 100 per cent by a mighty tough old man — mentally and physically — in the person of 70-year-old Prime Minister Neville Chamberlain.

And don't make another mistake — Chamberlain is going to continue to be Prime Minister just as long as he desires.

The twists of his popularity curve are among the most striking in the history of British public men. In September, 1938, when he came back from Munich, he was a popular hero.

The thing that stuck in people's minds was that Germany and Britain had been very close to war and that Britain was totally unprepared for armed conflict.

If that period saw the zenith of his pull with the crowd, March, 1939 saw its nadir. All the fair promises of Munich were swept away. Chamberlain seemed a doomed statesman.

—WOOL IS NO LONGER OVER HIS EYES—

The iron entered Chamberlain's soul and from that time on he was a changed man. A man of honor himself, he had implicity trusted that what Hitler said Hitler meant. When he found he had been deceived, Hitler entered into his black book. From that time on Chamberlain worked to prepare Britain for war, if war must come.

When he said Britain would fight if Poland was attacked, he meant it. That's where Ribbentrop, Nazi Foreign Minister, tooled his boss. He told Hitler Britain would not go to war.

Having taken Britain into the war, Chamberlain has been working overtime ever since. Let's take a peep at famous No. 10 Downing Street where the Prime Minister lives with his good-looking wife and where he carries on the big business of waging war to a finish with Nazi Germany.

It is a three-story, rather squat, brick house with no outer pretension to style at all. There are simply thousands of houses in London which look something like it. Its one main outstanding feature is that with No. 11 — quarters of the Chancellor of the Exchequer — it is the only residence in short Downing Street.

ONLY CASUAL GUARD AT NO. 10—

In striking contrast to the hundreds of guards that surround Hitler's chancellery, No. 10 Downing Street has only one guard, a solitary policeman on duty outside the door. And inside there are only a couple of blue coated door keepers.

The Premier breakfasts about 8 o'clock. Then for a spell, he reads personal letters, glances through all the London papers to see what they are saying and dictates letters which are most important.

That through, sun or rain, he usually goes for a brisk walk in St. James's Park with Mrs. Chamberlain.

Birds and flowers are the hobbies of this man who often seems to have no poetic strain in him.

From then on, except at lunch and dinner, Mrs. Chamberlain may not see the Premier again. He goes to his office in No. 10 and works steadily. His ministers all have almost immediate access to him in the forenoon and so do the high officers in charge of British war efforts.

At 1:30 he lunches, usually alone with his wife. If Parliament is not in session, he then goes back to his private office. If Parliament is sitting, 2:30 finds him on the Government Front Bench. Very often Parliament sits until quite late at night.

When that is the case, the Premier is apt to dine in the House or Parliament. When he finally does go back to his official home, he works at state papers until midnight, sometimes even later.

When asked about G. O. P. candidates, Mayor La Guardia of New York said, simply, "phooey," which is a boiled down version of what all the Democrats have been saying about the Republicans and vice versa.

A Kentucky jury consisted of 12 lawyers—and they brought in a unanimous verdict. Most people would have said it couldn't be done.

Russia is making a habit of denying everything. Maybe Stalin will claim, one of these days, that Czar Nicholas and family were not shot but have been safely stowed away for a rainy day.

How's This for An Income-Tax Cartoon?

Answers To Questions

BY FREDERIC J. HASKIN

A reader can get the answer to any question of fact by writing The Escanaba Daily Press Information Bureau, Frederic J. Haskin, Director, Washington, D. C. Please enclose three (3) cents for reply.

Q. Do the members of the American Youth Congress pledge allegiance to the flag? S. J. D.

A. The Pledge to the Flag is a part of the organization's creed.

Q. Is William L. White, the war correspondent and foreign news commentator, related to William Allen White? T. S.

A. Mr. White is the son of the famous editor.

Q. In what year did the teachers' tenure act become effective in Massachusetts? I. M.

A. The National Education Association says that the tenure law of the State of Massachusetts was enacted in 1914.

Q. What is the name of the tripocal bird that gets drunk? A. W.

A. Tropical fruit pigeons approach a state resembling intoxication from eating fermented nutmegs.

Q. To whom did Hitler dictate "Mein Kampf"? V. D. L.

A. Hitler dictated the book to Rudolf Hess when they were in Landsberg Prison.

Q. Is there any magazine of general interest which is published in the form of a talking book for the blind? N. G. D.

A. The Reader's Digest is the first general magazine to be recorded regularly on phonograph records. Records are not sold but may be borrowed by mail from the 27 regional libraries for the blind.

Q. Please give some information about Johnny on the Philip Morris program. E. S.

A. John (Johnny) Roventi was born in Brooklyn, New York, on August 15, 1910. His first full-time job as a bellhop was at the Hotel Manger in New York City. Later he became a call boy at the Hotel New Yorker. He weighs only 52 pounds and is 43 inches tall.

Q. Has New York State a large acreage of white pine? M. D. S.

A. There are approximately 1,500,000 acres of white pine in the State with a commercial value of $57,000,000.

Q. What is the name of the new gun used in the U. S. Infantry? How many shots will it fire per minute? D. G. P.

A. The arm is officially known as the U. S. Rifle, Caliber .30, M1. The trained rifleman can fire 60 aimed shots per minute with this rifle. Its most efficient rate of fire is about 2½ times that of the Springfield. It can be fired with a considerably less fatiguing effect on the soldier due to its reduced "kick."

Q. How large is the National Symphony Orchestra? P. F.

A. It consists of eighty regular musicians.

Q. When were lead pencils invented? G. P.

A. The earliest mention of what are known today as lead pencils appears in records dating back to 1565—not long after the discovery of the noted graphite mine at Borrowdale, England, in 1554. This mine furnished the material for the first lead pencils. The graphite was sawed into strips and fastened into wooden casings. In 1795 the Frenchman Conte improved the process by grinding the graphite and mixing it with clay, in order to produce grades of hardness and blackness.

Q. What famous statesman is the son of a baker? T. R. J.

A. Both the father and grandfather of Premier Edouard Daladier of France were bakers.

Q. Who is sponsoring the recent expedition to the jungles of Liberia? R. T. B.

A. The expedition, which is headed by Dr. William M. Mann, director of the National Zoological Park at Washington, D. C., is sponsored by the Firestone Tire & Rubber Company and is under the general supervision of the Smithsonian Institution.

Q. When was the Flying Parson killed? W. B.

A. Belvin W. Maynard, "The Flying Parson," was killed at the Rutland (Vermont) State Fair Grounds, September 7, 1922. The airplane which he was piloting in a flying circus fell from a distance of 3000 feet making a tail spin.

20 Years Ago

Little business of real importance was transacted at last night's regular meeting of the city council which was finally adjourned until Wednesday evening March 10, for the purpose of taking action which will make it possible to proceed early this spring with the construction of the intercepting sewer which has been hanging fire for three years.

It developed that when the proposition for issuing $7,500 worth of bonds in addition to the regular $30,000 was submitted to the people for a vote last spring, the resolution did not stipulate that the bonds were "additional" to the $30,000 already issued. For this reason bond houses refused to buy the issue and the vote will have to be repeated this spring.

P. August Sjolund and his wife, Jennie, of Escanaba, were applicants yesterday for passports to Sweden at the county clerk's office. Mr. Sjolund expects to assist in the settlement of estates in which he is an heir and both have numerous relatives in their native country.

The Ladies' Aid society of the First Baptist church will meet at the home of Miss Mattie Atkins, 620 Eleventh street south, Thursday afternoon.

Mrs. Sawyer Anderson will be hostess to members of the Ladies' Aid society of the Methodist Episcopal church of Bark River Thursday afternoon at her home in Bark River.

Mrs. H. W. Reade and their daughter, Dorothy, have returned from a six weeks' visit on the Pacific coast.

Walter McFarland of Turin is spending a few days in the city.

The Rev. and Mrs. O. C. Dalagher will entertain ladies of the Norwegian Danish Lutheran church Thursday afternoon at the parsonage.

Officer Hugh Early appeared on his "beat" last night for the first time since he was stricken about a month ago with an illness which developed into pneumonia.

Miss Marion Clausen of Osier is visiting friends here.

Moe Crignan of Brampton transacted business here yesterday.

Dr. Fishbein on Health

BY DR. MORRIS FISHBEIN
Editor, Journal of the American Medical Association, and of Hygeia, the Health Magazine

For every superstition held by human beings there is a reason in history. The average healthy man believes in inumerable notions. He may be convinced that breaking a mirror means seven years of bad luck, that walking under a ladder means more bad luck, that 13 is an unlucky number, and that a horseshoe hanging over a door keeps away trouble.

When he gets sick, he is even more full of superstitions. Now he casts reason aside and believes anything that anybody tells him. His credulity increases in direct proportion to the severity of the disease.

Superstitions die hard. Many people believe that intelligent children are likely to be weaker than the average child. For this notion there is not the slightest support in fact. The superstition is based on a number of impressions and alibis.

There is the common belief that everything tends to level out and that if one person is exceedingly fortunate in making money, he is likely to be unfortunate in his health or in his family arrangements.

There is a belief that if a girl is unusually handsome, she is probably vain and conceited.

There is a belief that ugly girls are likely to be more kind and pleasant than good-looking girls. These are beliefs based on compensations and wishes. In other words, it is the tendency of the human mind to make us satisfy a deficiency by giving us an advantage in some other particular.

• • •

If we were to make a careful study, however, we would find many strong, healthy persons among distinguished scholars. For instance, the requirements for colleges nowadays are such that the athletes in many institutions must be men of a very high intelligence rating. Furthermore, the very demands of modern sport require more than average intelligence for leadership.

The Rhodes scholars all of whom are outstanding for intellectual achievement, must also have shown their athletic ability. In the same way young men who qualify for West Point and Annapolis must be able to qualify not only mentally but physically.

The child who does well in school is one who is willing to put in a certain number of hours of study. Such a child tends, therefore, to be perhaps somewhat less active than the child who cares little for study.

Furthermore, children with weak eyes who have to wear heavy glasses seldom participate in athletic sports and tend, therefore, to spend more time reading. These are the only bases that exist for the superstition that intelligent children are apt to be weaker than the average.

Peace cannot be dictated to Finland.
—Finnish Foreign Minister V. A. Tanner.

I don't think you should adopt resolutions on anything you don't believe.
—Mrs. Eleanor Roosevelt, addressing American Youth Congress.

If this country is to have a real and lasting prosperity, all bitterness and distrust between government and industry and labor must be dispelled.
—Alf M. Landon, G. O. P. presidential candidate in 1936

The Washington Merry-Go-Round

BY PEARSON AND ALLEN

Washington—Discussing the presidential outlook with several friends before his death, Senator Borah remarked, "I have no idea who the candidates will be, but I have no hesitancy in making one prediction, Mrs. Roosevelt will be a very important factor in the election — and the Republican Party doesn't want to forget it."

He was right. The campaign battle is still months off, but already the First Lady has become a major problem to at least one GOP candidate.

It's a Taft camp secret, but at the moment Mrs. Roosevelt is the subject of more inner discussion of strategy among them than her husband, the President. The reason for this is as extraordinary as the lady herself.

Possessor of the real political "It" in the Taft family is not the Senator but his wife Martha. Charming, unaffected, quick-witted and a gifted speaker, she is that rare phenomenon in public life, a woman who is a genuine vote-getter. Mrs. Taft played a very decisive role in her husband's sensatorial victory in 1938, and she has been a trump card in his presidential drive.

Her vivacity and sparkling personality have done much to offset his rather colorless character. And while he is a dull and uninspiring speaker with a harsh voice, she invariably brings down the house with her charm and vivid oratory.

She has been aptly described as her husband's greatest political asset. Also, and inevitably, as Mrs. Roosevelt's only rival.

This is exactly where the rub come in, and the reason why the First Lady has become a major problem to the Taft camp. The Senator has decided that it is unwise campaign strategy to let his talented wife become fixed in the minds of the voters as another Eleanor Roosevelt.

—"NO ELEANOR STUFF"—

The most uncompromising anti-New Dealer among the leading Republican candidates, Taft is convinced that the country is weary of Rooseveltian glitter and is hungering for simple, homey folks in the White House.

So, disregarding the fact that his wife is one of the very best campaigners and has been an invaluable aid in his spectacular rise to political eminence, he has personally, and emphatically, issued a ukase to his headquarters: "Soft-pedal the 'Eleanor stuff'."

This does not mean that Taft's Martha is to be pushed in the background or silenced. Not at all. She will continue to be as active as before, but not in the same role as Roosevelt's Eleanor.

No longer are they to be billed as "Bob and Martha." Hereafter, she will be listed as "Mrs. Taft." And her speeches will be straight campaign talks, avoiding anything that smacks of the chatty intimacy of Mrs. Roosevelt's "My Day." The feminine personality angle, to which Mrs. Taft lends herself so effectively, is to be eliminated.

Dave Ingalls, Taft's cousin and manager, has heartily agreed with him about this, but others, including Mrs. Taft, have not.

Privately, she was slightly piqued, but being a good soldier and a good sport, she readily conceded that her husband was the boss and promised to campaign along the lines he laid down as best she could.

ET TU, MARTHA?—

Furthermore, Mrs. Taft herself campaigned among her home folks not as a politician, as ordered by her husband, but as a woman and with heaps of "Eleanor stuff." She bore down strong on the personality strings.

In her speech at Winona, Minn., she never mentioned her husband's candidacy. Her only reference to it was to a group of friends before the meeting. In her talk she spoke about the pioneers; her childhood in the section; people who knew her granddad, one of the first settlers; and about relatives and friends still living there.

The speech was a big hit and made gorgeous "personality copy" for the newspapers. They played up the angle of "Martha Bowers Taft comes back to Winona", and not the Taft-for-President slant he wanted.

The Senator and his cousin-manager may be dead set against Mrs. Taft being Eleanorized, but the first crack out of the box she up and Eleanorized herself.

Apparently neither the Senator nor his wife are superstitious. Winona, Minn., where Mrs. Taft was born and spoke, is the town where the Senator's late father, President William Howard Taft, made an ill-advised tariff speech that played an important part in his defeat for re-election.

It is reported that wildlife refuges are on the increase in this country. We thought Repeal would end all that.

Lines for Living

By Barton Rees Pogue

THE WORKERS

They may be ill,
But they go to work;
They may be tired,
But they go to work!

On loading platforms, of unborn dawns
They huddle in snow and rain,
Waiting the drowsy old city cars
Of the yawn of a morning train.

They scurry through dark and dirty damp,
Black against black, like sprites
They scud through rays from motor cars
And splotches of city lights.

It's work they must have and work they must do.
It's down to the mills they tramp,
It's all for bread and a place to be,
Away from the dark and the damp.

It may be pouring rain,
But they go to work;
It may be freezing cold,
But they go to work!

THE ESCANABA DAILY PRESS

A Morning Newspaper Published Daily Except Monday by The Escanaba Daily Press Company, Inc. JOHN P. NORTON, President and General Manager Office 600-602 Ludington St.

Entered as Second Class matter April 4, 1909, at the postoffice at Escanaba, Michigan, under the Act of March 2, 1879.

Member of Associated Press Leased Wire News Service

The Associated Press is exclusively entitled to the use for publication of all news dispatches credited to it or not otherwise credited in this paper, and also the local news published therein.

The Daily Press is the only daily paper printed in an exclusive field of 50,000 population, covering Delta, Schoolcraft and Alger counties thoroughly, with branch offices and carrier systems in Manistique, Gladstone, Munising and Newberry.

Advertising rate cards on application.

Member Michigan League of Home Dailies
National Advertising Representative
SCHEERER, INC.
415 Lexington Ave., New York 35 E. Wacker Dr. Chicago

SUBSCRIPTION RATES

Daily by carrier, per week	15c
Daily by carrier, per year (in advance)	$7.00
Daily by mail, per year (in advance)	$5.00

Will Study Fisheries

AN international board of inquiry, composed of representatives of the United States and Canada, will make a study of the commercial fishing situation on the Great Lakes, it has been announced in Washington.

The board will hold hearings at various places in the Great Lakes area to obtain information from sport and commercial fishermen, with a view of determining what can be done about the greatly reduced production of certain species of fish. Canada is concerned about the problem because of the welfare of her own commercial fishermen, who operate on most of the lakes.

Very likely, the joint efforts on the part of Canada and the United States will be directed toward uniform regulations governing the taking of fish from Great Lakes waters. A similar movement to secure uniform fishing laws between the states by means of an interstate compact was launched in recent years, but failed to achieve its objective. Perhaps, the new move for federal and international control will be more successful.

Uniform regulations governing commercial fishing are not sufficient, however. There also must be uniform methods of enforcement by the different agencies involved. It is probable that this uniformity of regulation and enforcement will never be achieved satisfactorily until the responsibility is placed in the hands of a central agency.

Dry Appointed

GOVERNOR DICKINSON has seen to it that the liquor control commission retains its dry complexion by appointing Alva M. Cummins, Lansing attorney, as the Democratic member to succeed the late Claude Carney.

The other two members of the commission are Murl H. DeFoe, Charlotte publisher and long-time friend of the governor, and Chairman Orrin A. DeMass, who assumes the liberal view toward the liquor question.

Cummins has been active for many years as a member of the legal profession and also in Democratic politics. He was the party's unsuccessful candidate for governor against Alex J. Groesbeck in 1924. He also served at one time on the old public utilities commission.

With his long and varied experience, Cummins should be a real asset to the commission. His appointment, however, will not give the liquor interests any hope that the commission will become less strict in efforts to control this business. In fact, they can reasonably expect more vigorous enforcement of the liquor regulations.

Bureau Folds Up

THE Marinette Outdoor Recreation association, which for several years has been promoting the tourist and resort interests of Marinette county, has been forced to suspend operations because of the lack of funds.

This is unfortunate for the association, under the leadership of Jack Boyle, its secretary, has been doing a good job of publicizing the recreational advantages of that district. Boyle was the spark-plug behind the promotion of the Twin cities smelt festival since its inception and other special events that have focused public attention on that area. While the association operated primarily in the interests of the resorts out in the county, its efforts also brought material benefits to the city of Marinette.

The community will not be without the services of a civic organization, however, for Marinette now has a Chamber of Commerce, which employs a full time secretary. Much of the work has been done by the county organization, no doubt, will be taken over by the Chamber of Commerce.

Given Recognition

TIME magazine gives recognition in its current issue to Chase S. Osborn, former Michigan governor, for his successful battle with the U. S. Census Bureau to change its records regarding the area of the state of Michigan.

The highly esteemed Sault Ste. Marie resident has long contended that Michigan should be given credit for the many square miles of water area extending out from its shores into the Great Lakes. Unable to resist the protests and pressure brought to bear by the persistent Mr. Osborn, the governmental agency finally capitulated.

With this scrap won, Mr. Osborn now has gotten himself involved in another with Malcolm Bingay, editorial writer of the Detroit Free Press. Bingay recently discussed the origins of Longfellow's Hiawatha and its resemblance to the Finnish epic, The Kalavela, but Osborn emphatically criticized the inference that Longfellow was a plagiarist. To support his argument, the Sault Ste. Marie News, published by George Osborn, his son, recently came out with a four-page supplment, eulogizing the Cambridge poet for his poetic contribution to Michigan.

At 80 years, Chase S. Osborn is more active than many persons half his age. He is getting a great kick out of life, although Time magazine quotes him as saying death holds so many interesting mysteries for him that he can hardly wait for his time to die.

Results Encouraging

THE results of the two Congressional elections in Ohio on Wednesday offer much encouragement to the Republican party, which is anxiously watching all portents of a victory in the national elections in November.

The Republicans were successful in electing their candidate in the Seventh district, which had been represented by a Democrat the past nine years. They also retained the Twenty-second district in Cleveland, a G.O.P. stronghold, by electing Mrs. Frances Payne Bolton to succeed her husband, the late Rep. Chester Bolton. Mrs. Bolton defeated Anthony A. Fleger, the only Democrat to ever represent the district since it was formed in 1914.

Ohio often has been referred to as a pivotal state in national politics. It is much better barometer than Maine, and its electoral votes are no small prize to be sought. If Ohio goes Republican, it is quite likely that there will be a shift from the Democratic column by other states.

Other Editors' Comments

REVOKE THEIR LICENSES!
(Milwaukee Journal)

A Milwaukee motorist recently was brought into court on a reckless driving charge. Fortunately, in a collision with a streetcar he and a passenger escaped with minor injuries.

Judge Neelen of the Milwaukee district court has inaugurated a practice that well might be used in every other traffic court in the state. It is to "call for the record"—to get, before the court, a picture of the driving habits of each motorist who is arraigned, insofar as possible.

In this instance the police record showed that this driver, 38 years old, mind you, had, since 1929, been fined **five times for speeding, twice for arterial "jumping," once for passing a streetcar discharging passengers, and 22 times for overtime parking.**

What does such a record mean? Obviously, that here is a habitually heedless motorist. Obviouslly, that such a motorist is capable of almost any dangerous driving practice and a constant hazard to others upon the streets or roads.

The mere fact that such a motorist has not been involved in a fatal accident or major smashup has little bearing on the case. Even the least of the offenses in this case—the 22 overtime parking incidents—clearly indicates that this motorists has little respect for the rights of others or consideration for the traffic rules of his community.

Nevtheless, he is free to drive again in the streets after the annoyance of paying a $50 fine.

Courts go far astray when they measure motoring derelictions only by the damage resulting. A man who heedlessly or recklessly drives an automobile is no less culpable if, by the grace of Providence, he doesn't kill somebody. Punishment should be stern before a fatality if safety is the objective toward which we are striving.

The most effective punishment is revocation of license. Whenever possible under the law a habitually reckless motorist should be deprived of his right to drive.

If the public is to be protected against heedless men—if the steady and ghastly toll annually taken by American traffic is to be reduced—then motorists who habitually disregard the laws or safety regulations must be taken off the streets and roads.

Wisconsin courts ought more frequently to revoke licenses where "the record" justifies it. And "the record" should be presented whenever possible.

A single dereliction is one thing; habitual disregard for the safety of others is quite another.

EXHIBITION OF DEMOCRACY
(Portland Oregonian)

Lincoln High School's student body has elected as its president a native-born American. The only element in the election that distinguishes it from elections in other student bodies is that James Wong is the son of Chinese parents. It was an expression of democracy that could have happened only in America.

Although the laws of his country deny to his parents the right of naturalization and of citizenship, James Wong, American-born, is a citizens by constitutional right. He may vote when he reaches maturity, and there is nothing in the Constitution that would bar his election to the highest office in the land.

One may well ponder at what age and for what reason racial prejudices that are revealed by some adults creep into the minds of Americans. Some adults need more of the candor of youth, more of youth's ability to understand that an American by birth, who has been properly indoctrinated with the spirit of America, is an American under the skin, notwithstanding his descent.

EFFECTIVE FOR APRIL
(Iron Mountain News)

With allotments for March provided for, the state welfare commission is preparing to put its new formula, under which the counties will be required to increase largely their provision for relief, in effect when it makes allotments for April. It is already apparent that many counties do not believe the formula will be applied with severity. But they will be ill advised if they take too much for granted. The commission proposes hearings for county representatives at which they will be given opportunity to show why they should be given more than they will get if the formula is exactly applied. But at their meeting the other day the commissioners set aside as an equalization fund only $75,000. With 83 counties, most of which doubtless will seek more than it is proposed to give them, $75,000 will spread out pretty thin.

The commission's position is strengthened by reason of the fact that it is supported, implicitly, by the Governor, who has stood out steadfastly against calling a special session to provide more money for relief or for any other purpose. He contends that the closest to home the cost of relief comes the more efficiently it will be managed. The converse to this proposition is the one that the more money is provided by the state the more loosely it will be managed. In this sense, at least, the Governor is a 100 per cent home ruler.

As matters are working out, while the counties are getting home rule in relief in generous measure they are getting, along with it, something they didn't fully reckon on, demand for provision of a greatly increased share of the relief money they are to administer under the home rule they have set up for themselves.

World Affairs Reviewed

BY MILTON BRONNER
NEA Service Staff Correspondent

London — The "appeasing" Neville Chamberlain, around whose head often stormed criticism for his "vacillating," has long since hardened in the fires of war. A new "Iron Man" Chamberlain is emerging—and Britons love it.

When the Prime Minister recently spoke at Birmingham, he described his disillusionment with Adolf Hitler as a man who had "shattered any faith in his pledged word," and declared the Allies were steeled to win the war, he was cheered to the rafters.

So don't make any mistake about it — wartime Britain is being governed 100 per cent by a mighty tough old man—mentally and physically—in the person of 70-year-old Prime Minister Neville Chamberlain.

And don't make another mistake — Chamberlain is going to continue to be Prime Minister just as long as he desires.

The twists of his popularity curve are among the most striking in the history of British public men. In September, 1938, when he came back from Munich, he was a popular hero.

The thing that stuck in people's minds was that Germany and Britain had been very close to war and that Britain was totally unprepared for armed conflict.

If that period saw the zenith of his pull with the crowd, March, 1939 saw its nadir. All the fair promises of Munich were swept away. Chamberlain seemed a doomed statesman.

—WOOL IS NO LONGER OVER HIS EYES—

The iron entered Chamberlain's soul and from that time on he was a changed man. A man of honor himself, he had implicity trusted that what Hitler said Hitler meant. When he found he had been deceived, Hitler entered into his black book. From that time on Chamberlain worked to prepare Britain for war, if war must come.

When he said Britain would fight if Poland was attacked, he meant it. That's where Ribbentrop, Nazi Foreign Minister, fooled his boss. He told Hitler Britain would not go to war.

Having taken Britain into the war, Chamberlain has been working overtime ever since. Let's take a peep at famous No. 10 Downing Street where the Prime Minister lives with his good-looking wife and where he carries on the big business of waging war to a finish with Nazi Germany.

It is a three-story, rather squat, brick house with no outer pretension to style at all. There are simply thousands of houses in London which look something like it. Its one main outstanding feature is that with No. 11—quarters of the Chancellor of the Exchequer—it is the only residence in short Downing Street.

ONLY CASUAL GUARD AT NO. 10—

In striking contrast to the hundreds of guards that surround Hitler's chancellery, No. 10 Downing Street has only one guard, a solitary policeman on duty outside the door. And inside there are only a couple of blue-coated door keepers.

The Premier breakfasts about 8 o'clock. Then for a spell, he reads personal letters, glances through all the London papers to see what they are saying and dictates letters which are most important.

That through, sun or rain, he usually goes for a brisk walk in St. James's Park with Mrs. Chamberlain.

Birds and flowers are the hobbies of this man who often seems to have no poetic strain in him.

From then on, except at lunch and dinner, Mrs. Chamberlain may not see the Premier again. He goes to his office in No. 10 and works steadily. His ministers all have almost immediate access to him in the forenoon and so do the high officers in charge of British war efforts.

At 1:30 he lunches, usually alone with his wife. If Parliament is not in session, he then goes back to his private office. If Parliament is sitting, 2:30 finds him on the Government Front Bench. Very often Parliament sits until quite late at night.

When that is the case, the Premier is apt to dine in the House or Parliament. When he finally does go back to his official home, he works at state papers until midnight, sometimes even later.

When asked about G. O. P. candidates, Mayor La Guardia of New York said, simply, "phooey," which is a boiled down version of what all the Democrats have been saying about the Republicans and vice versa.

A Kentucky jury consisted of 12 lawyers—and they brought in a unanimous verdict. Most people would have said it couldn't be done.

Russia is making a habit of denying everything. Maybe Stalin will claim, one of these days, that Czar Nicholas and family were not shot but have been safely stowed away for a rainy day.

How's This for An Income-Tax Cartoon?

Answers To Questions

BY FREDERIC J. HASKIN

A reader can get the answer to any question of fact by writing The Escanaba Daily Press Information Bureau, Frederic J. Haskin, Director, Washington, D. C. Please enclose three (3) cents for reply.

Q. Do the members of the American Youth Congress pledge allegiance to the flag? S. J. D.

A. The Pledge to the Flag is a part of the organization's creed.

Q. Is William L. White, the war correspondent and foreign news commentator, related to William Allen White? T. S.

A. Mr. White is the son of the famous editor.

Q. In what year did the teachers' tenure act become effective in Massachusetts? I. M.

A. The National Education Association says that the tenure law of the State of Massachusetts was enacted in 1914.

Q. What is the name of the tripocal bird that gets drunk? A. W.

A. Tropical fruit pigeons approach a state resembling intoxication from eating fermented nutmegs.

Q. To whom did Hitler dictate "Mein Kampf." V. D. L.

A. Hitler dictated the book to Rudolf Hess when they were in Landsberg Prison.

Q. Is there any magazine of general interest which is published in the form of a talking book for the blind? N. G. D.

A. The Reader's Digest is the first general magazine to be recorded regularly on phonograph records. Records are not sold but may be borrowed by mail from the 27 regional libraries for the blind.

Q. Please give some information about Johnny on the Philip Morris program. E. S.

A. John (Johnny) Roventi was born in Brooklyn, New York, on August 15, 1910. His first full-time job as a bellhop was at the Hotel Manger in New York City. Later he became a call boy at the Hotel New Yorker. He weighs only 52 pounds and is 43 inches tall.

Q. Has New York State a large acreage of white pine? M. D. S.

A. There are approximately 1,500,000 acres of white pine in the State with a commercial value of $57,000,000.

Q. What is the name of the new gun used in the U. S. Infantry? How many shots will it fire per minute? D. G. P.

A. The arm is officially known as the U. S. Rifle, Caliber .30, Ml. The trained rifleman can fire 60 aimed shots per minute with this rifle. Its most efficient rate of fire is about 2½ times that of the Springfield. It can be fired with a considerably less fatiguing effect on the soldier due to its reduced "kick."

Q. How large is the National Symphony Orchestra? P. F.

A. It consists of eighty regular musicians.

Q. When were lead pencils invented? G. P.

A. The earliest mention of what are known today as lead pencils appears in records dating back to 1565—not long after the discovery of the noted graphite mine at Borrowdale, England, in 1554. This mine furnished the material for the first lead pencils. The graphite was sawed into strips and fastened into wooden casings. In 1795 the Frenchman Conte improved the process by grinding the graphite and mixing it with clay, in order to produce grades of hardness and blackness.

Q. What famous statesman is the son of a baker? T. R. J.

A. Both the father and grandfather of Premier Edouard Daladier of France were bakers.

Q. Who is sponsoring the recent expedition to the jungles of Liberia? R. T. B.

A. The expedition, which is headed by Dr. William M. Mann, director of the National Zoological Park at Washington, D. C., is sponsored by the Firestone Tire & Rubber Company and is under the general supervision of the Smithsonian Institution.

Q. When was the Flying Parson killed? W. B.

A. Belvin W. Maynard, "The Flying Parson," was killed at the Rutland (Vermont) State Fair Grounds, September 7, 1922. The airplane which he was piloting in a flying circus fell from a distance of 3000 feet making a tail spin.

20 Years Ago

Little business of real importance was transacted at last night's regular meeting of the city council which was finally adjourned until Wednesday evening March 10, for the purpose of taking action which will make it possible to proceed early this spring with the construction of the intercepting sewer which has been hanging fire for three years.

It developed that when the proposition for issuing $7,500 worth of bonds in addition to the regular $30,000 was submitted to the people for a vote last spring, the resolution did not stipulate that the bonds were "additional" to the $30,000 already issued. For this reason bond houses refused to buy the issue and the vote will have to be repeated this spring.

P. August Sjolund and his wife, Jennie, of Escanaba, were applicants yesterday for passports to Sweden at the county clerk's office. Mr. Sjolund expects to assist in the settlement of estates in which he is an heir and both have numerous relatives in their native country.

The Ladies' Aid society of the First Baptist church will meet at the home of Miss Mattie Atkins, 620 Eleventh street south, Thursday afternoon.

Mrs. Sawyer Anderson will be hostess to members of the Ladies' Aid society of the Methodist Episcopal church of Bark River Thursday afternoon at her home in Bark River.

Mrs. H. W. Reade and their daughter, Dorothy, have returned from a six weeks' visit on the Pacific coast.

Walter McFarland of Turin is spending a few days in the city.

The Rev. and Mrs. O. C. Dalagher will entertain ladies of the Norwegian Danish Lutheran church Thursday afternoon at the parsonage.

Officer Hugh Early appeared on his "beat" last night for the first time since he was stricken about a month ago with an illness which developed into pneumonia.

Miss Marion Clausen of Osier is visiting friends here.

Moe Crignan of Brampton transacted business here yesterday.

Dr. Fishbein on Health

BY DR. MORRIS FISHBEIN
Editor, Journal of the American Medical Association, and of Hygeia, the Health Magazine

For every superstition held by human beings there is a reason in history. The average healthy man believes in inumerable notions. He may be convinced that breaking a mirror means seven years of bad luck, that walking under a ladder means more bad luck, that 13 is an unlucky number, and that a horseshoe hanging over a door keeps away trouble.

When he gets sick, he is even more full of superstitions. Now he casts reason aside and believes anything that anybody tells him. His credulity increases in direct proportion to the severity of the disease.

Superstitions die hard. Many people believe that intelligent children are likely to be weaker than the average child. For this notion there is not the slightest support in fact. The superstition is based on a number of impressions and alibis.

There is the common belief that everything tends to level out and that if one person is exceedingly fortunate in making money, he is likely to be unfortunate in his health or in his family arrangements.

There is a belief that if a girl is unusually handsome, she is probably vain and conceited.

There is a belief that ugly girls are likely to be more kind and pleasant than good-looking girls. These are beliefs based on compensations and wishes. In other words, it is the tendency of the human mind to make us satisfy a deficiency by giving us an advantage in some other particular.

* * *

If we were to make a careful study, however, we would find many strong, healthy persons among distinguished scholars. For instance, the requirements for colleges nowadays are such that the athletes in many institutions must be men of a very high intelligence rating. Furthermore, the very demands of modern sport require more than average intelligence for leadership.

The Rhodes scholars all of whom are outstanding for intellectual achievement, must also have shown their athletic ability. In the same way young men who qualify for West Point and Annapolis must be able to qualify not only mentally but physically.

The child who does well in school is one who is willing to put in a certain number of hours of study. Such a child tends, therefore, to be perhaps somewhat less active than the child who cares little for study.

Furthermore, children with weak eyes who have to wear heavy glasses seldom participate in athletic sports and tend, therefore, to spend more time reading. These are the only bases that exist for the superstition that intelligent children are apt to be weaker than the average.

Peace cannot be dictated to Finland.
—Finnish Foreign Minister V. A. Tanner.

I don't think you should adopt resolutions on anything you don't believe.
—Mrs. Eleanor Roosevelt, addressing American Youth Congress.

If this country is to have a real and lasting prosperity, all bitterness and distrust between government and industry and labor must be dispelled.
—Alf M. Landon, G. O. P. presidential candidate in 1936

The Washington Merry-Go-Round

BY PEARSON AND ALLEN

Washington—Discussing the presidential outlook with several friends before his death, Senator Borah remarked, "I have no idea who the candidates will be, but I have no hesitancy in making one prediction, Mrs. Roosevelt will be a very important factor in the election — and the Republican Party doesn't want to forget it."

He was right. The campaign battle is still months off, but already the First Lady has become a major problem to at least one GOP candidate.

It's a Taft camp secret, but at the moment Mrs. Roosevelt is the subject of more inner discussion of strategy among them than her husband, the President. The reason for this is as extraordinary as the lady herself.

Possessor of the real political "It" in the Taft family is not the Senator but his wife Martha. Charming, unaffected, quick-witted and a gifted speaker, she is that rare phenomenon in public life, a woman who is a genuine vote-getter. Mrs. Taft played a very decisive role in her husband's sensatorial victory in 1938, and she has been a trump card in his presidential drive.

Her vivacity and sparkling personality have done much to offset his rather colorless character. And while he is a dull and uninspiring speaker with a harsh voice, she invariably brings down the house with her charm and vivid oratory.

She has been aptly described as her husband's greatest political asset. Also, and inevitably, as Mrs. Roosevelt's only rival.

This is exactly where the rub come in, and the reason why the First Lady has become a major problem to the Taft camp. The Senator has decided that it is unwise campaign strategy to let his talented wife become fixed in the minds of the voters as another Eleanor Roosevelt.

—"NO ELEANOR STUFF"—

The most uncompromising anti-New Dealer among the leading Republican candidates, Taft is convinced that the country is weary of Rooseveltian glitter and is hungering for simple, homey folks in the White House.

So, disregarding the fact that his wife is one of the very best campaigners and has been an invaluable aid in his spectacular rise to political eminence, he has personally, and emphatically, issued a ukase to his headquarters: "Soft-pedal the 'Eleanor stuff'."

This does not mean that Taft's Martha is to be pushed in the background or silenced. Not at all. She will continue to be as active as before, but not in the same role as Roosevelt's Eleanor.

No longer are they to be billed as "Bob and Martha." Hereafter, she will be listed as "Mrs. Taft." And her speeches will be straight campaign talks, avoiding anything that smacks of the chatty intimacy of Mrs. Roosevelt's "My Day." The feminine personality angle, to which Mrs. Taft lends herself so effectively, is to be eliminated.

Dave Ingalls, Taft's cousin and manager, has heartily agreed with him about this, but others, including Mrs. Taft, have not.

Privately, she was slightly piqued, but being a good soldier and a good sport, she readily conceded that her husband was the boss and promised to campaign along the lines he laid down as best she could.

ET TU, MARTHA?—

Furthermore, Mrs. Taft herself campaigned among her home folks not as a politician, as ordered by her husband, but as a woman and with heaps of "Eleanor stuff." She bore down strong on the personality strings.

In her speech at Winona, Minn., she never mentioned her husband's candidacy. Her only reference to it was to a group of friends before the meeting. In her talk, she spoke about the pioneers; her childhood in the section; people who knew her granddad, one of the first settlers; and about relatives and friends still living there.

The speech was a big hit and made gorgeous "personality copy" for the newspapers. They played up the angle of "Martha Bowers Taft comes back to Winona", and not the Taft-for-President slant he wanted.

The Senator and his cousin-manager may be dead set against Mrs. Taft being Eleanorized, but the first crack out of the box she up and Eleanorized herself.

Apparently neither the Senator nor his wife are superstitious. Winona, Minn., where Mrs. Taft was born and spoke, is the town where the Senator's late father, President William Howard Taft, made an ill-advised tariff speech that played an important part in his defeat for re-election.

It is reported that wildlife refuges are on the increase in this country. We thought Repeal would end all that.

Lines for Living

By Barton Rees Pogue

THE WORKERS

They may be ill,
But they go to work;
They may be tired,
But they go to work!

On loading platforms, of unborn dawns,
They huddle in snow and rain,
Waiting the drowsy old city cars
Of the yawn of a morning train.

They scurry through dark and dirty damp,
Black against black, like sprites
They scud through rays from motor cars
And splotches of city lights.

It's work they must have and work they must do,
It's down to the mills they tramp,
It's all for bread and a place to be,
Away from the dark and the damp.

It may be pouring rain,
But they go to work;
It may be freezing cold,
But they go to work!

PERSONALS CLUB— FEATURES— **WOMAN'S PAGE** FASHIONS— ACTIVITIES— SOCIETY

AMY BOLGER, Editor, Phone 692

Washington P-T Unit Observes Founders' Day

Founders' Day was observed with a splendid program at the regular meeting of the Washington Parent-Teacher Association, held on Tuesday evening at 7:45 o'clock in the music room of Escanaba Junior high school.

At a short business meeting, Miss Lenora Ryan, Miss Mabel Bowers and Mrs. Earl Haddy were named members of the nominating committee for the coming elections.

Entertaining numbers were presented by pupils of the Helen Cloutier School of Singing and Dancing, and Rev. Carl E. Berger, pastor of the First Presbyterian church, reviewed the book, "I Dare You," Danforth.

The traditional candle lighting ceremony conducted by the president, Mrs. Frank Sheedlo, was followed by an acrostic in which Mesdames Warren Johnston, Edward Cox, Harold Carlson, Lester Poulin and James Pearce and Miss Margaret Wilson appeared. Past presidents of the unit were introduced.

A social during which refreshments were served by Mrs. Philip Sullivan, Miss Mabel Bowers, Mrs. A. Delaire and Mrs. Peter O'Donnell, closed the meeting.

Today's Recipe

Mrs. Otto Dittrich of Bark River has a very good recipe for jelly roll which she has given the department in answer to a special request.

Jelly Roll

Beat well with egg beater, three eggs and four tablespoons of cold water. Add one cup sugar, four tablespoons flour, and one and one-half teaspoons baking powder and a pinch of soda, sifted with flour. Line a pan with waxed paper, pour in mixture and bake about ten minutes.

This is sometimes called a "hurry-up roll."

Maternity Mode In Smart Print Is Attractive

BY MARIAN MARTIN

PATTERN 9267

Maternity time . . . or anytime . . . will be the smarter for owning Marian Martin's youthful Pattern 9267. With the top worn outside, it makes an attractive "waiting-for-the-big-day" outfit. Afterwards, by simply tucking the blouse inside of the skirt, you have a jaunty sports costume. The quickly made skirt is in wrap-around style and easily adjusts at the waist. The smock is offered in two lengths, with long or short sleeves, and has shoulder darts to hold smooth the roomy fulness. Make one of the two smart collar versions in either self-fabric or in refreshing contrast, perhaps with matching pointed cuffs and ruffled edges.

Pattern 9267 may be ordered only in misses' sizes 12, 14, 16, 18, and 20. Size 16, entire ensemble, requires 5 3-8 yards 39 inch fabric.

Send **FIFTEEN CENTS** in coins for this **MARIAN MARTIN** pattern. Be sure to write plainly your **SIZE, NAME, ADDRESS, and STYLE NUMBER.**

Our **NEW MARIAN MARTIN PATTERN BOOK** brings the world of fashion right into your home! Without stirring from your armchair, you can plan your whole Spring wardrobe—on inexpensive, easy-to-sew terms. There's evening drama, followed by a complete trousseau for the Spring bride. Gay school and play modes for tots, teens and twenties—plus slim-line matron frocks, home chic, vivacious cottons, prints and travel wear. Order a copy **NOW! BOOK FIFTEEN CENTS. PATTERN FIFTEEN CENTS. BOOK AND PATTERN TOGETHER, TWENTY-FIVE CENTS.**

Send your order to Daily Press, Pattern Department, 232 W. 18th St., New York, N. Y.

CHURCH SERVICES

ST. JOSEPH'S CATHOLIC
Corner 7th St. and 1st Ave. S.
Rev. Edward Leary, O. F. M., Pastor
Rev. Fr. Paschal Kerner, O. F. M., Ass't

Low Mass—6 a. m.
High Mass—7:30 a. m.
Children's Mass—9 a. m.
Low Mass—10:30 a. m.
Baptisms—11:30 a. m.
Week day Masses—6:30 and 8:00.

ST. PATRICK CATHOLIC
Corner 12th St. and 2nd Ave. S.
The Very Rev. Fr. Thomas Kennedy, Pastor
Rev. Fr. Nolan McKevitt, Ass't

6:00—Low Mass.
7:30—High Mass.
9:30—Children's Mass, a low Mass.
11:00—Low Mass.
Baptisms—By appointment.
Week day Masses—6:45 and 7:30.
Friday, 7:30 p. m.—Holy hour.
Confessions every Saturday, 3 p. m. and 7 p. m.

ST. ANNE'S CATHOLIC
Corner 8th St. and 3rd Ave. S.
Rev. Fr. J. F. Guertin, Pastor
Rev. Fr. Lester C. Bourgeois, Ass't

6:00—Low Mass.
7:30—High Mass.
9:00—Children's Mass. Benediction following the mass.
11:00—Low Mass.
Baptisms 10:00 a. m.
Perpetual Novena to the Sorrowful Mother, every Friday, at 4 o'clock in the afternoon and at 7:30 o'clock in the evening.

CHRISTIAN SCIENCE SOCIETY
325 S. 13th St.

9:30 a. m.—Sunday school.
11:00 a. m.—Sunday service. Subject: "Christ Jesus."
Wednesday night service at 8:00.
Reading room at church, 325 S. 13th street, open Wednesday and Saturday afternoons from 3 to 5 o'clock.
A cordial welcome to all.

ST. PAUL'S EV. LUTHERAN
(Hyde, Mich.)
L. G. Lehmann, Pastor.

"Despisest thou the riches of His goodness?" Rom. 2:4.
9:00 a. m.—Sunday school and Bible class.
10:00 a. m.—Divine services.
Tuesday, 7:30 p. m.—Choir rehearsal.
Wednesday, 7:45 p. m.—Special Lenten services.
Thursday, 8:00 p. m.—Ladies' Aid will meet at the home of Mrs. George Cholger. A good attendance is desired.
Saturday, 9:00 a. m.—Catechetical instructions.

REORGANIZED CHURCH OF JESUS CHRIST OF LATTER DAY SAINTS
Elder A. M. Boomer, Pastor.
Sunday, March 3.

9:30 a. m.—Church school, Wells Community church.
2:30 p. m.—Communion service.
7:00 p. m.—Sermon.
Thursday, 2:30 p. m.—Ladies' Aid.
7:00 p. m.—Regular prayer meeting.
Visitors invited.

SALEM EV. LUTHERAN
Corner 12th St. and 4th Ave. S
Wm. F. Lutz, Pastor
Fourth Sunday in Lent, March 3.

8:30 a. m.—Sunday school.
8:30 a. m.—Bible class. A good attendance is requested.
9:30 a. m.—Divine service in English.
10:45 a. m.—Worship in German.
Wednesday, 8:00 p. m.—Lenten service in the English language.
We preach Christ and Him crucified for our iniquities.
Friday, 8:00 p. m.—Choir rehearsal.
Thursdays, 4:00 p. m., and Saturdays, 8:30 to 10:30 a. m.—Catechetical instructions.

THE SALVATION ARMY
112 N. 15th Street
Major Fritz Nelson, officer in charge.
Sunday, March 3.

10:00 a. m.—Sunday school and Bible class. Y. P. leaders in charge.
2:30 p. m.—Hannahville Indian settlement. Regular meeting.
6:30 p. m.—Songsters and general rehearsals.
7:00 p. m.—Soldiers Council. Sr. C. S. M. Carl Larson in charge.
7:30 p. m.—Evangelistic service. Songsters Brigade will sing. Major Nelson will speak.
Tuesday, 2:30 p. m.—Home League meeting and social hour. Mrs. C. Oberg and Mrs. B. Richie, hostesses.
7:30 p. m.—Torchbearers Y. P. meeting. Monthly quiz contest. Junior String Band will participate under the direction of Arnold Pracy. Junior C. S. M. Chester Sundman in charge.
Wednesday, 8:00 p. m.—Cornell. Regular meeting in Truex schoolhouse. Mrs. A. G. Taylor in charge of local arrangements.
Thursday, 2:30 p. m.—Girls' Afternoon club, Miss Irene Hanson, secretary, and Ladies' Auxiliary, Mrs. Elizabeth Gerou, secretary. Sewing Circle and social.
6:30 p. m.—Corps Cadets class meeting. Carl Larson, guardian. Candidates Vivian Johnson and Chester Sundman, instructors.
7:30 p. m.—Bible study and prayer meeting. Weekly lesson subject: "Elisha and the Syrian General." Songs by the Senior String Band, directed by Mrs. Irene Romin.
Friday, 7:00 p. m.—The Girl Guards. Miss Eva Mae Farrell, leader.
7:00 p. m.—The Boy Scouts. Robert Johnson, Ass't Scoutmaster in charge.
"Christianity in Action!"

NORWEGIAN-DANISH LUTHERAN
Cor. 1st Ave. So. and 15th St.
Rev. L. R. Lund, Pastor

9:15 a. m.—Sunday School.
10:30 a. m.—English Services. The Senior choir will sing "Babylon" (Watson) and the Junior choir will sing "Were You There?" Rev. John Berg will preach the sermon.
There will be no evening service.
Wednesday, 7:15 p. m.—Senior choir rehearsal.
Thursday, 4:05 p. m.—Junior choir rehearsal.
Thursday, 7:30 p. m.—The Ladies' Aid will have their Annual Birthday party. The program, which will be given in the church auditorium, will include readings by Eddie Marie Voght, vocal solos by Noble Swenson and Mrs. H. J. Skogquist of Gladstone, and music by a string quartette. A delicious lunch will be served in the church parlors following the program.

TRINITY LUTHERAN
Stonington
Rev. L. R. Lund, Pastor

The Ladies' Aid will meet at the home of Fred Johanneson, Sunday, March 10, at 2:30 p. m. Notice the date.

EVANGELICAL COVENANT
1st Ave. So. and Fourteenth St.
Wm. L. Hultman, Pastor
Sunday, March 3rd

9:30 a. m.—Sunday School Hour with a warm welcome for new pupils and a reminder to present members to attend as regularly as possible.
10:45 a. m.—Worship Service in the Swedish language. Mr. John Peterson will sing several Swedish numbers with guitar accompaniment. The senior choir will also sing. The sermon message will be "False Witnesses", Matthew 26:59-66.
7:30 p. m.—Evening service with special singing and sermon message "The Blood of Christ All-sufficient to Purge away Sin" Hebrews 9:1-28.
Wednesday, 4:00 p. m.—Junior choir rehearsal.
Wednesday, 7:45 p. m.—Lenten services.
Thursday, 7:45 p. m.—Senior choir rehearsal.
Friday, 8:00 p. m.—Young People's social.
March 21—Ladies' Aid meeting.
Members and friends are urged to attend church as regularly as possible during this season in which we remember the sufferings of Jesus Christ.

FIRST METHODIST
Cor. Sixth Street and Second Ave. So.
D. E. Evans, Pastor

9:30 a. m.—Church School.
10:30—Morning Worship.
During the morning worship hour Holy Communion will be celebrated. At the communion table nothing can come in between man and God. Won't you plan to come and enjoy this intimacy?
4:00 p. m.—The junior young people of the church will meet for devotion and song. Parents are urged to cooperate in this enterprise.
6:30 p. m.—Epworth League.
7:00 p. m.—The Wesleyan Guild.
Monday evening at 7:30 the official board will meet at the parsonage.
Wednesday evening at eight the Devotional meeting and Bible Study. The gospel of John will be the basis of the study. All are welcome.

CENTRAL METHODIST
Corner 13th St. and 1st Ave. S.
Karl J. Hammar, Pastor.
"The Church of the Open Door"

Sunday School—9:30 a. m.
Morning Worship—10:45 a. m.
Evening Services—7:30 p. m.
All services in the English language.
Monday, Official Board—7:30 p. m.
Wed., Mid-week services—7:30 p. m.
Thursday, Ladies' Aid—2:30 p. m.
Mrs. Oscar Berglund and Mrs. Leonard Nelson hostesses.

FIRST BAPTIST
City Recreation Center Building
Corner 3rd Ave. S. and 14th St.

9:30 a. m.—Sunday School. We welcome child and adult to an hour of Bible Study Song and Prayer.
7:30 p. m.—Church Service. Our pastor from Marquette, Rev. Robert Stuart Shahbaz, is preaching a series of sermons on the subject, "The Man on the Cross." Each Sunday some word of Christ from the Cross, is used in exposition. This Sunday the sermon will be on "The Forgotten Christ." Come. At the close of this service His followers will remember Him who said "As often as ye eat this bread and drink this cup ye do show the Lord's death until He come."
Following is the order of service:
Hymn No. 268, "There is a green hill far away."
Invocation and Lord's Prayer.
Responsive Reading No. 537.
Gloria Patri.
Scripture Lesson.
Anthem.
Pastoral Prayer.
Hymn No. 324, "The Old Rugged Cross."
Announcements.
Offertory.
Doxology.
Sermon: "The Forgotten Christ."
Hymn No. 155, "Break Thou the Bread of Life."
Lord's Supper Observance.
Benediction.
N. R. Chenoweth, Sec'y

FIRST PRESBYTERIAN
Cor. 9th St. and 1st Ave. So.
Carl E. Berger, Pastor

Church School at 9:30.
Morning Worship at 10:45. Sermon subject: "The Power of Faith."
Christian Endeavor at 6:30.
Mid-week service Wednesday at 7:30.

ST. STEPHEN'S EPISCOPAL
Rev. James G. Ward, Rector

Church School at 9:30 a. m.
Holy Communion at 10:45 with sermon on "The Sermon on the Mount." The choir will sing an anthem.
On Thursday at 7:30 p. m. Lenten service with an address by the Rector.

BETHEL LUTHERAN
(Stonington)
Ralph D. Hult, Pastor.
Fourth Sunday in Lent, March 3.

2:00 p. m.—Divine worship.
Note! On Sunday, March 10, Theological Student Walter Carlson, of the Augustana Seminary at Rock Island, Illinois, will be guest preacher at Bethel church.

BETHANY EV. LUTHERAN
C. Albert Lund, Pastor
11th St. & 1st Ave. S.
Sunday, March 3.

9:45—Sunday school, chapel.
10:00—Sunday school, church.
9:30—Morning worship, Swedish.
10:45—Morning worship, English.
3:00—Board of Administration meeting.
Monday, 7:30 p. m.—Monthly meeting of the Board of Trustees.
Tuesday, 7:30 p. m.—Boy Scout meeting.
Wednesday, 7:30 p. m.—Swedish Lenten service at chapel.
Wednesday, 7:30 p. m.—Bethany choir rehearsal.
Thursday, 3:00 p. m.—Woman's Missionary society. Topic: "Witnessing Through Our Faithfulness." Chairman, Mrs. Seth Burklund.
Thursday, 4:30 p. m.—Triolet choir rehearsal.
Thursday, 7:30 p. m.—Lenten service in the church auditorium. Rev. Wm. Siegel of Iron Mountain will speak on the subject: "Peter Faces the Cross."
Friday, 7:30 p. m.—Meeting of the Augustana Choir concert committee.
Rehearsals for the Junior Mission program will be held as follows: Church Sunday school—Those having special parts will rehearse on Monday and Friday at 4:15 p. m. Chapel Sunday school—All children will meet on Wednesday and Friday at 4:15 p. m.

CALVARY BAPTIST
301 N. 15th Street.
Birger Swenson, Pastor.
"The Church That Cares"

9:45 a. m.—Sunday school.
10:45 a. m.—Unified service. Sermon: "The Right Attitude to the Cross." Selection, "Workman of God," by the Junior choir.
7:15 p. m.—Prayer Circle.
7:30 p. m.—Gospel service. The sermon will be a continuation of last Sunday evening's message on the subject, "The Great Tribulation." Come and hear this prophetic message. The choir will give two selections, "A memory" and "He Lives."
Tuesday, 4:00 p. m.—Junior choir practice.
7:30 p. m.—Senior choir rehearsal.
Wednesday, 7:30 p. m.—Special service. The speaker at this service will be the Rev. Ivar Johnson of Sawyer, Mich., who will give a prophetic message on the subject, "The Rapture."
Thursday, 2:30 p. m.—The Ladies' Aid will meet in the church parlors. Hostesses, Mrs. Ernest Erickson and Mrs. Charles Buckland.
Friday, 7:30 p. m.—Meeting of the Calvary Baptist Brotherhood.

SWEDISH METHODIST EPISCOPAL
(Bark River)

Services will be held as usual on Sunday, March 3, with morning worship at 11 o'clock and an evening service at 8 o'clock. The Gospel team of Carney will take part in the evening service. Everyone is invited to attend.

Mrs. Charles Hammar and daughter, Lois, left Friday for Phoenix, Arizona, where they will remain until the latter part of May.

Family Bakery
Where Quality Reigns
327 S. 15th St. Phone 687
WE DELIVER

Cream Puffs, each	5c
Chocolate Cake Squares, 3 for	10c
Macaroons, doz.	20c
Butter Rolls, Plain and Filled, doz.	24c
Mrs. Carr's Home Made Pasties, each	15c
Hard Rolls, doz.	15c

There's Culinary Richness In a Pork Chop Casserole

Here's a winter's tale to keep everyone interested: Pork chops in a barbecue sauce enlivened with unsweetened pineapple juice, served with steaming rice and cauliflower sprinkled with fresh parsley.

Preparation Of Silvery Smelt Is Next In Order

Ann Arbor, March 1—Michigan housewives who in a few weeks will find smelt abundant on the market may appreciate a few tips on how to prepare the silvery little fish which are supplied by Dr. John Van Oosten, in charge of Great Lakes fisheries investigations for the U. S. bureau of fisheries.

"A gourmet has his smelt fried crisp and eats bones and all," declares Dr. Van Oosten. "Smelt are considered most palatable when rolled in flour, cornmeal or cracker meal and fried in plenty of fat. Some prefer to mix a little brown sugar with the cornmeal. Butter or a mixture of one-quarter butter and three-quarters vegetable shortening or bacon grease imparts an excellent flavor. The fish should be fried until golden brown.

"Smelt also may be baked. One method consists of rolling the smelt in flour and placing them in a shallow pan. The fish are covered with slices of bacon, seasoned with salt and pepper, and baked in a moderately hot oven until brown. A second method consists of placing slices of bacon, tomatoes (canned tomatoes should be drained), chopped green peppers and minced onions between layers of smelt in a deep baking dish or casserole. The top should be sprinkled with cracker crumbs and dotted with butter. After the mixture has been baked thoroughly, it should be browned in a very hot oven and served immediately.

Smoked or Pickled

"Smoked smelt, while inferior to chubs and whitefish, are quite palatable. After soaking in a moderately strong salt brine for 24 hours the dressed fish are rinsed in fresh water and smoked over a smouldering fire of hardwood for several hours.

"Pickled smelt are reported to make a very palatable appetizer. The pickling method is the standard procedure used for herring. The fish are dressed and soaked in a moderately strong salt solution for several days; then they are soaked in several changes of fresh water for 24 hours. After draining thoroughly, the fish are packed carefully in a stone crock together with slices of raw onion and lemon, bay leaves, whole black pepper, mustard seed and a little salt. For each two pounds of fish heat one and one-eighth quarts of mild vinegar (ordinary cider vinegar diluted with one-third to one-half water) to the boiling point. Pour the hot vinegar over the fish and condiments in the crock and cover securely. Let the fish stand in a cool place for several days before using."

Personal News

Mr. and Mrs. C. E. Johnson and Mrs. Laura Schroeder are leaving today on a month's vacation motor trip through the south, during which they will visit in New Orleans, McAllen, Texas, and other points in the Rio Grande valley. They also plan to drive into Old Mexico to visit places of historic interest.

Clare Farwell of the Michigan department of conservation left Friday for Trout Lake where he will be located. Members of his family will join him there later.

Dr. C. Albert Lund, pastor of Bethany Lutheran church, who returned from Chicago Thursday, is convalescing at his home. His condition is much improved, but he is not yet able to resume his duties in the pulpit.

Miss Mary Alice Lefebvre has returned from a business trip to Menominee.

Mr. and Mrs. George N. Harder and Miss Evelyn Harder of Wells, and Mr. and Mrs. John Harder of Evanston, Ill., left Friday for Fort Lauderdale, Florida, for a three weeks' winter vacation.

LISTEN IN TO
DELTA COUNTY HEALTH CHATS
By
Henry F. Newkirk
This afternoon at 3:45 o'clock over Station WMAM
Topic: "School Sanitation"

SLEEPY-TIME GAL!

From the novel "Butcher Boy" tops to the full wide bottoms—there's class written all over these pajamas. New bright and cheerful prints for Spring. They're styled by "Milgrim" and only

$1.19

LEADER STORE
Where Your Money Does More

Support of Fund for Metropolitan Opera Is Urged

The following letter received by Mrs. E. G. Royce, local chairman of National Music Week, from C. M. Tremaine, secretary of the National Music Week Committee, is reprinted this morning in the interests of its subject matter, the Metropolitan Opera Fund:

"To Local Music Week Chairmen and Committee Workers:

"As you have heard over the air and have seen in the press, Mr. David Sarnoff, chairman of the National Music Week Committee, is heading the radio division of the Metropolitan Opera Fund to perpetuate the opera in its historic home in New York. In this capacity, he has launched a nation-wide radio campaign and has asked, through me, your assistance as local Music Week chairmen and workers. The Metropolitan Opera Guild is as you know a member of the National Music Week Committee.

"I take great pleasure in responding, because of my belief in the Opera for its great contribution to music as an art, and because enjoyment of that contribution is now, thanks to radio, a national asset for all the people. I am glad to rally to the support of the Opera all who feel as I do and who are engaged with me in promoting music.

"For reasons explained in the enclosed folder, the Fund is asking for only one dollar contributions from those who listen to the NBC broadcasts of the Opera, although larger ones will of course be welcome. We believe many people in your community will wish to have the satisfaction in that comes from directly aiding such a cause. Your cooperation in reminding such persons that their contributions should be sent direct to the Metropolitan Opera, New York City, will be greatly appreciated.

"The campaign will culminate just about the time of Music Week, which opens the first Sunday in May. We hope you will include in your report to the National Music Week Committee what was done in connection with the Metropolitan Opera Fund.

"In the meantime, best wishes for your success in this project and whatever other preparations you are making for National Music Week.

"Sincerely yours,
"C. M. TREMAINE,
"Secretary."

They're Here!
Girls' New Spring
Sweaters
Sizes 3 to 6 and 8 to 16
Reynolds Children Shop
H. A. Reynolds

WE, the WOMEN

BY RUTH MILLETT

No matter what kind of job he lands next year, one lucky graduate of Brown University can count on receiving a dollar a day to help him through his first year as a working man.

He will be the winner of the latest thing in scholarships—the "keep the wolf from the door" scholarship offered by the president of the Brown Associated Alumni. He happens to be a hard-headed business man.

His idea might be picked up by others wanting to give or leave money for the education of young people. For the first year on a job often does fall under the head of education these days.

"Remember, you are getting experience," the employer (quite reasonably) warns the young man starting out on his first job. And if he were likely to forget—his pay check usually would be a sharp reminder.

* * *

FAMILY MIGHT ORGANIZE FUND

But, since most of this June's graduates aren't going to fall heir to any "keep the wolf from the door" scholarship — it might be well for families to consider the plan.

Suppose there are several adult working members of a family. Couldn't they chip in and create a "scholarship" for the member of the family currently getting his or her "experience"?

Even if Mom and Pop have to raise the scholarship fund alone—without help from an older child—they might find it money well spent.

For that little bit, a dollar a day, might well mean the difference between a young man or woman's taking the job that seems to have a future and taking the job that doesn't look so good for tomorrow—but pays a little more today. And it might permit a young person to take a job away from home—instead of having to stay in his own home town because it means that he can get his room and board for nothing if he lives with his family.

EASTER Elegance
SMART COMFORT
at Peterson's
Women's shoes that will set the style pace during the Easter parade! Choose from all styles, colors.

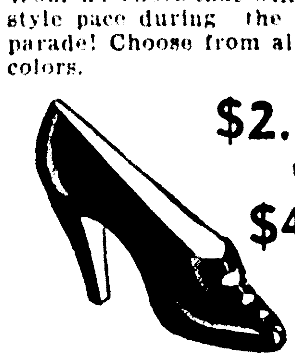

$2.98 to $4.98
Complete Size Ranges
New Strutwear Hosiery
Victorian Colors
3 or 4 Thread 69c
PETERSON'S SHOE STORE ... Since 1900

Helen Kleiman Is Awarded Gold Pin

Miss Helen Kleiman has been awarded a gold pin for speed and accuracy in typewriting.

Miss Kleiman

Miss Kleiman, who is completing a secretarial course at the local business college, typed at the rate of sixty words a minute for ten minutes without error. She is the daughter of Mrs. Mary Kleiman of Bark River, and is preparing for a position either in a business or government office. The award was made by the Gregg Writer of New York.

COLDS
Relieve misery as 3 out of 5 mothers do. Rub throat, chest, back with
VICKS VAPORUB

Mrs. James DeCock
330 So. 10th St.
Mrs. James Degnan
1421 So. 1st Ave.
Call for your free package of Fresh Frozen Spinach.
Strictly Fresh Eggs, doz. .. 26c
Fresh Frozen Dry Strawberries 1 lb. pkg. ... 23c
Delta Dairy Bar
1320 Ludington Phone 2023W

FLOWERS
the cheeriest prescription ever written
Let flowers convey your message of cheer to the sickroom. Help a friend or relative along the way to health and happiness by remembering them with flowers.
See our new selection of glass window and ledge shelves for the home.
C. A. Petersen & Sons
Home Grown Flowers
Phone 251
Escanaba - Gladstone

THOMPSON'S

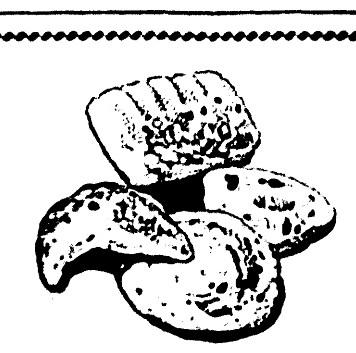

Pastries . . or Breads . . and there's a complete assortment of both . . and you'll appreciate their finer flavor . . resulting from the very highest quality ingredients plus baking skill.

LEMON CUSTARD Cinnamon Rolls	doz. 18c
Boston Brown Bread	10c
Choc. Apricot Loaf Cakes	30c
ALMOND Luncheon Layers	20c, 30c, 40c
Gum Drop Choc. Squares- 3 for	10c
LARGE FILLED Coffee Cakes	15c, 20c, 25c
Asstd Danish Butter Rolls	doz. 24c

THOMPSON'S FAVORITE BREADS include the following: **DANDY TWIST**, Potato Butter Twist, Whole Wheat, Sweet Rye, Rye, Cracked Wheat, Limpa, Raisin, Nutty Brown.
Thompson's Bakery
Prompt Deliveries Phone 807

Saturday Specials
AT
Peoples Drug Store
—WE SPECIALIZE IN PRESCRIPTIONS—
FOUR REGISTERED DRUGGISTS TO SERVE YOU

100 Puro Aspirin Tablets	39c	50 Halibut Oil Capsules	59c
40c Pepsodent Tooth Paste	33c	50c Pablum for	43c
$1.20 Scotts Emulsion	98c	$1.00 Ironized Yeast	79c
50c Vicks Nose Drops	39c	100 Aspirin Tablets, Bayer	59c
35c Vick Vapo Rub	27c	75c Dextri Maltose	63c
Pure Norwegian Cod Liver Oil, pint	59c	Milk of Magnesia, pint	33c
75c Doans Kidney Pills	59c	Mineral Oil, best grade, gallon	$1.75
25c Ex Lax for	19c	60c Sal Hepatica	49c
65c Pinex for Colds	54c	75c Analgesic Baume (Bengue)	59c
40c Castoria	31c	60c Alka Seltzer	49c
25c Anacin Tablets	19c	50c Lyons Tooth Powder	39c
Mineral Oil, best grade, pint	39c	50c Phillips Milk Magnesia	36c

We Fill All Prescriptions, Bring Them Here and Save Money

PERSONALS — CLUB— FEATURES— **WOMAN'S PAGE** FASHIONS— ACTIVITIES— SOCIETY

AMY BOLGER, Editor, Phone 692

Washington P-T Unit Observes Founders' Day

Founders' Day was observed with a splendid program at the regular meeting of the Washington Parent-Teacher Association, held on Tuesday evening at 7:45 o'clock in the music room of Escanaba Junior high school.

At a short business meeting, Miss Lenora Ryan, Miss Mabel Bowers and Mrs. Earl Haddy were named members of the nominating committee for the coming elections.

Entertaining numbers were presented by pupils of the Helen Cloutier School of Singing and Dancing, and Rev. Carl E. Berger, pastor of the First Presbyterian church, reviewed the book, "I Dare You," Danforth.

The traditional candle lighting ceremony conducted by the president, Mrs. Frank Sheedlo, was followed by an acrostic in which Mesdames Warren Johnston, Edward Cox, Harold Carlson, Lester Poulin and James Pearce and Miss Margaret Wilson appeared. Past presidents of the unit were introduced.

A social during which refreshments were served by Mrs. Philip Sullivan, Miss Mabel Bowers, Mrs. A. Delaire and Mrs. Peter O'Donnell, closed the meeting.

Today's Recipe

Mrs. Otto Dittrich of Bark River has a very good recipe for jelly roll which she has given the department in answer to a special request.

Jelly Roll

Beat well with egg beater, three eggs and four tablespoons of cold water. Add one cup sugar, four tablespoons flour, and one and one-half teaspoons baking powder and a pinch of soda, sifted with flour. Line a pan with waxed paper, pour in mixture and bake about ten minutes.

This is sometimes called a "hurry-up roll."

Maternity Mode In Smart Print Is Attractive

BY MARIAN MARTIN

PATTERN 9267

Maternity time . . . or anytime . . . will be the smarter for owning Marian Martin's youthful Pattern 9267. With the top worn outside, it makes an attractive "waiting-for-the-big-day" outfit. Afterwards, by simply tucking the blouse inside of the skirt, you have a jaunty sports costume. The quickly made skirt is in wrap-around style and easily adjusts at the waist. The smock is offered in two lengths, with long or short sleeves, and has shoulder darts to hold smooth the roomy fulness. Make one of the two smart collar versions in either self-fabric or in refreshing contrast, perhaps with matching pointed cuffs and ruffled edges.

Pattern 9267 may be ordered only in misses' sizes 12, 14, 16, 18, and 20. Size 16, entire ensemble, requires 5 3-8 yards 39 inch fabric.

Send **FIFTEEN CENTS** in coins for this **MARIAN MARTIN** pattern. Be sure to write plainly your **SIZE, NAME, ADDRESS, and STYLE NUMBER.**

Our **NEW MARIAN BARTIN PATTERN BOOK** brings the world of fashion right into your home! Without stirring from your armchair, you can plan your whole Spring wardrobe—on inexpensive, easy-to-sew terms. There's evening drama, followed by a complete trousseau for the Spring bride. Gay school and play modes for tots, teens and twenties—plus slim-line matron frocks, home chic, vivacious cottons, prints and travel wear. Order a copy **NOW! BOOK FIFTEEN CENTS. PATTERN FIFTEEN CENTS. BOOK AND PATTERN TOGETHER, TWENTY-FIVE CENTS.**

Send your order to Daily Press, Pattern Department, 232 W. 18th St., New York, N. Y.

CHURCH SERVICES

ST. JOSEPH'S CATHOLIC
Corner 7th St. and 1st Ave. S.
Rev. Edward Leary, O. F. M., Pastor
Rev. Fr. Paschal Kerner, O. F. M., Ass't
Low Mass—6 a. m.
High Mass—7:30 a. m.
Children's Mass—9 a. m.
Low Mass—10:30 a. m.
Baptisms—11:30 a. m.
Week day Masses—6:30 and 8:00.

ST. PATRICK CATHOLIC
Corner 12th St. and 2nd Ave. S.
The Very Rev. Fr. Thomas Kennedy, Pastor
Rev. Fr. Nolan McKevitt, Ass't
6:00—Low Mass.
7:30—High Mass.
9:30—Children's Mass, a low Mass.
11:00—Low Mass.
Baptisms—By appointment.
Week day Masses—6:45 and 7:30.
Friday, 7:30 p. m.—Holy hour.
Confessions every Saturday, 3 p. m. and 7 p. m.

ST. ANNE'S CATHOLIC
Corner 8th St. and 3rd Ave. S.
Rev. Fr. J. F. Guertin, Pastor
Rev. Fr. Lester C. Bourgeois, Ass't
6:00—Low Mass.
7:30—High Mass.
9:00—Children's Mass. Benediction following the mass.
11:00—Low Mass.
Baptisms 10:00 a. m.
Perpetual Novena to the Sorrowful Mother, every Friday, at 4 o'clock in the afternoon and at 7:30 o'clock in the evening.

CHRISTIAN SCIENCE SOCIETY
325 S. 13th St.
9:30 a. m.—Sunday school.
11:00 a. m.—Sunday service. Subject: "Christ Jesus."
Wednesday night service at 8:00.
Reading room at church, 325 S. 13th street, open Wednesday and Saturday afternoons from 3 to 5 o'clock.
A cordial welcome to all.

ST. PAUL'S EV. LUTHERAN
(Hyde, Mich.)
L. G. Lehmann, Pastor.
"Despisest thou the riches of His goodness?" Rom. 2:4.
9:00 a. m.—Sunday school and Bible class.
10:00 a. m.—Divine services.
Tuesday, 7:30 p. m.—Choir rehearsal.
Wednesday, 7:45 p. m.—Special Lenten services.
Thursday, 8:00 p. m.—Ladies' Aid will meet at the home of Mrs. George Cholger. A good attendance is desired.
Saturday, 9:00 a. m.—Catechetical instructions.

REORGANIZED CHURCH OF JESUS CHRIST OF LATTER DAY SAINTS
Elder A. M. Boomer, Pastor.
Sunday, March 3.
9:30 a. m.—Church school, Wells Community church.
2:30 p. m.—Communion service.
7:00 p. m.—Sermon.
Thurcday, 2:30 p. m.—Ladies' Aid.
7:00 p. m.—Regular prayer meeting.
Visitors invited.

SALEM EV. LUTHERAN
Corner 12th St. and 4th Ave. S.
Wm. F. Lutz, Pastor
Fourth Sunday in Lent, March 3.
8:30 a. m.—Sunday school.
8:30 a. m.—Bible class. A good attendance is requested.
9:30 a. m.—Divine service in English.
10:45 a. m.—Worship in German.
Wednesday, 8:00 p. m.—Lenten service in the English language.
We preach Christ and Him crucified for our iniquities.
Friday, 8:00 p. m.—Choir rehearsal.
Thursdays, 4:00 p. m., and Saturdays, 8:30 to 10:30 a. m.—Catechetical instructions.

THE SALVATION ARMY
112 N. 15th Street
Major Fritz Nelson, officer in charge.
Sunday, March 3.
10:00 a. m.—Sunday school and Bible class. Y. P. leaders in charge.
2:30 p. m.—Hannahville Indian settlement. Regular meeting.
6:30 p. m.—Songsters and general rehearsals.
7:00 p. m.—Soldiers Council. Sr. C. S. M. Carl Larson in charge.
7:30 p. m.—Evangelistic service. Songsters Brigade will sing. Major Nelson will speak.
Tuesday, 2:30 p. m.—Home League meeting and social hour. Mrs. C. Oberg and Mrs. B. Richie, hostesses.
7:30 p. m.—Torchbearers Y. P. meeting. Monthly quiz contest. Junior String Band will participate under the direction of Arnold Pracy. Junior C. S. M. Chester Sundman in charge.
Wednesday, 8:00 p. m.—Cornell. Regular meeting in Truex schoolhouse. Mrs. A. G. Taylor in charge of local arrangements.
Thursday, 2:30 p. m.—Girls' Afternoon club, Miss Irene Hanson, secretary, and Ladies' Auxiliary, Mrs. Elizabeth Gerou, secretary. Sewing Circle and social.
6:30 p. m.—Corps Cadets class meeting. Carl Larson, guardian. Candidates Vivian Johnson and Chester Sundman, instructors.
7:30 p. m.—Bible study and prayer meeting. Weekly lesson subject: "Elisha and the Syrian General." Songs by the Senior String Band, directed by Mrs. Irene Romin.
Friday, 7:00 p. m.—The Girl Guards. Miss Eva Mae Farrell, leader.
7:00 p. m.—The Boy Scouts. Robert Johnson, Ass't Scoutmaster in charge.
"Christianity in Action!"

NORWEGIAN-DANISH LUTHERAN
Cor. 1st Ave. So. and 15th St.
Rev. L. R. Lund, Pastor
9:15 a. m.—Sunday School.
10:30 a. m.—English Services. The Senior choir will sing "Babylon" (Watson) and the Junior choir will sing "Were You There?" Rev. John Berg will preach the sermon.
There will be no evening service.
Wednesday, 7:45 p. m.—Senior choir rehearsal.
Thursday, 4:05 p. m.—Junior choir rehearsal.
Thursday, 7:30 p. m.—The Ladies' Aid will have their Annual Birthday party. The program, which will be given in the church auditorium, will include readings by Eddie Marie Voght, vocal solos by Noble Swenson and Mrs. H. J. Skogquist of Gladstone, and music by a string quartette. A delicious lunch will be served in the church parlors following the program.

TRINITY LUTHERAN
Stonington
Rev. L. R. Lund, Pastor
The Ladies' Aid will meet at the home of Fred Johanneson, Sunday, March 10, at 2:30 p. m. Notice the date.

EVANGELICAL COVENANT
1st Ave. So. and Fourteenth St.
Wm. L. Hultman, Pastor
Sunday, March 3rd
9:30 a. m.—Sunday School Hour with a warm welcome for new pupils and a reminder to present members to attend as regularly as possible.
10:45 a. m.—Worship Service in the Swedish language. Mr. John Peterson will sing several Swedish numbers with guitar accompaniment. The senior choir will also sing. The sermon message will be "False Witnesses", Matthew 26:59-66.
7:30 p. m.—Evening service with special singing and sermon message "The Blood of Christ All-sufficient to Purge away Sin" Hebrews 9:1-28.
Wednesday, 4:00 p. m.—Junior choir rehearsal.
Wednesday, 7:45 p. m.—Lenten services.
Thursday, 7:45 p. m.—Senior choir rehearsal.
Friday, 8:00 p. m.—Young People's social.
March 21—Ladies' Aid meeting.
Members and friends are urged to attend church as regularly as possible during this season in which we remember the sufferings of Jesus Christ.

FIRST METHODIST
Cor. Sixth Street and Second Ave. So.
D. E. Evans, Pastor
9:30 a. m.—Church School.
10:30—Morning Worship.
During the morning worship hour Holy Communion will be celebrated. At the communion table nothing can come in between man and God. Won't you plan to come and enjoy this intimacy?
4:00 p. m.—The junior young people of the church will meet for devotion and song. Parents are urged to cooperate in this enterprise.
6:30 p. m.—Epworth League.
7:00 p. m.—The Wesleyan Guild.
Monday evening at 7:30 the official board will meet at the parsonage.
Wednesday evening at eight the Devotional meeting and Bible Study. The gospel of John will be the basis of the study. All are welcome.

CENTRAL METHODIST
Corner 13th St. and 1st Ave. S.
Karl J. Hammar, Pastor.
"The Church of the Open Door"
Sunday School—9:30 a. m.
Morning Worship—10:45 a. m.
Evening Services—7:30 p. m.
All services in the English language.
Monday, Official Board—7:30 p. m.
Wed., Mid-week services—7:30 p. m.
Thursday, Ladies' Aid—2:30 p. m.
Mrs. Oscar Berglund and Mrs. Leonard Nelson hostesses.

FIRST BAPTIST
City Recreation Center Building
Corner 3rd Ave. S. and 14th St.
9:30 a. m.—Sunday School. We welcome child and adult to an hour of Bible Study Song and Prayer.
7:30 p. m.—Church Service. Our pastor from Marquette, Rev. Robert Stuart Shahbaz, is preaching a series of sermons on the subject, "The Man on the Cross." Each Sunday some word of Christ from the Cross, is used in exposition. This Sunday the sermon will be on "The Forgotten Christ." Come. At the close of this service His followers will remember Him who said "As often as ye eat this bread and drink this cup ye do show the Lord's death until He come."
Following is the order of service:
Hymn No. 268, "There is a green hill far away."
Invocation and Lord's Prayer.
Responsive Reading No. 537.
Gloria Patri.
Scripture Lesson.
Anthem.
Pastoral Prayer.
Hymn No. 324, "The Old Rugged Cross."
Announcements.
Offertory.
Doxology.
Sermon: "The Forgotten Christ."
Hymn No. 155, "Break Thou the Bread of Life."
Lord's Supper Observance.
Benediction.
N. R. Chenoweth, Sec'y

FIRST PRESBYTERIAN
Cor. 9th St. and 1st Ave. So.
Carl E. Berger, Pastor
Church School at 9:30.
Morning Worship at 10:45. Sermon subject: "The Power of Faith."
Christian Endeavor at 6:30.
Mid-week service Wednesday at 7:30.

ST. STEPHEN'S EPISCOPAL
Rev. James G. Ward, Rector
Church School at 9:30 a. m.
Holy Communion at 10:45 with sermon on "The Sermon on the Mount." The choir will sing an anthem.
On Thursday at 7:30 p. m. Lenten service with an address by the Rector.

BETHEL LUTHERAN
(Stonington)
Ralph D. Hult, Pastor.
Fourth Sunday in Lent, March 3.
2:00 p. m.—Divine worship.
Note! On Sunday, March 10, Theological Student Walter Carlson, of the Augustana Seminary at Rock Island, Illinois, will be guest preacher at Bethel church.

BETHANY EV. LUTHERAN
C. Albert Lund, Pastor
11th St. & 1st Ave. S.
Sunday, March 3.
9:45—Sunday school, chapel.
10:00—Sunday school, church.
9:30—Morning worship, Swedish.
10:45—Morning worship, English.
3:00—Board of Administration meeting.
Monday, 7:30 p. m.—Monthly meeting of the Board of Trustees.
Tuesday, 7:30 p. m.—Boy Scout meeting.
Wednesday, 7:30 p. m.—Swedish Lenten service at chapel.
Wednesday, 7:30 p. m.—Bethany choir rehearsal.
Thursday, 3:00 p. m.—Woman's Missionary society. Topic: "Witnessing Through Our Faithfulness." Chairman, Mrs. Seth Burklund.
Thursday, 4:30 p. m.—Triolet choir rehearsal.
Thursday, 7:30 p. m.—Lenten service in the church auditorium. Rev. Wm. Siegel of Iron Mountain will speak on the subject: "Peter Faces the Cross."
Friday, 7:30 p. m.—Meeting of the Augustana Choir concert committee.
Rehearsals for the Junior Mission program will be held as follows: Church Sunday school—Those having special parts will rehearse on Monday and Friday at 4:15 p. m. Chapel Sunday school—All children will meet on Wednesday and Friday at 4:15 p. m.

CALVARY BAPTIST
301 N. 15th Street.
Birger Swenson, Pastor.
"The Church That Cares"
9:45 a. m.—Sunday school.
10:45 a. m.—Unified service. Sermon: "The Right Attitude to the Cross." Selection, "Workman of God," by the Junior choir.
7:15 p. m.—Prayer Circle.
7:30 p. m.—Gospel service. The sermon will be a continuation of last Sunday evening's message on the subject, "The Great Tribulation." Come and hear this prophetic message. The choir will give two selections, "A memory" and "He Lives."
Tuesday, 4:00 p. m.—Junior choir practice.
7:30 p. m.—Senior choir rehearsal.
Wednesday, 7:30 p. m.—Special service. The speaker at this service will be the Rev. Ivar Johnson of Sawyer, Mich., who will give a prophetic message on the subject, "The Rapture."
Thursday, 2:30 p. m.—The Ladies' Aid will meet in the church parlors. Hostesses, Mrs. Ernest Erickson and Mrs. Charles Buckland.
Friday, 7:30 p. m.—Meeting of the Calvary Baptist Brotherhood.

SWEDISH METHODIST EPISCOPAL
(Bark River)
Services will be held as usual on Sunday, March 3, with morning worship at 11 o'clock and an evening service at 8 o'clock. The Gospel team of Carney will take part in the evening service. Everyone is invited to attend.

Mrs. Charles Hammar and daughter, Lois, left Friday for Phoenix, Arizona, where they will remain until the latter part of May.

Family Bakery
Where Quality Reigns
327 S. 15th St. Phone 687
WE DELIVER
Cream Puffs, each ---------- 5c
Chocolate Cake Squares, 3 for ---- 10c
Macaroons, doz. ---------- 20c
Butter Rolls, Plain and Filled, doz. --- 24c
Mrs. Carr's Home Made Pasties, each 15c
Hard Rolls, doz. ---------- 15c

There's Culinary Richness In a Pork Chop Casserole

Here's a winter's tale to keep everyone interested: Pork chops in a barbecue sauce enlivened with unsweetened pineapple juice, served with steaming rice and cauliflower sprinkled with fresh parsley.

Preparation Of Silvery Smelt Is Next In Order

Ann Arbor, March 1—Michigan housewives who in a few weeks will find smelt abundant on the market may appreciate a few tips on how to prepare the silvery little fish which are supplied by Dr. John Van Oosten, in charge of Great Lakes fisheries investigations for the U. S. bureau of fisheries.

"A gourmet has his smelt fried crisp and eats bones and all," declares Dr. Van Ooosten. "Smelt are considered most palatable when rolled in flour, cornmeal or cracker meal and fried in plenty of fat. Some prefer to mix a little brown sugar with the cornmeal. Butter or a mixture of one-quarter butter and three-quarters vegetable shortening or bacon grease imparts an excellent flavor. The fish should be fried until golden brown.

"Smelt also may be baked. One method consists of rolling the smelt in flour and placing them in a shallow pan. The fish are covered with slices of bacon, seasoned with salt and pepper, and baked in a moderately hot oven until brown. A second method consists of placing slices of bacon, tomatoes (canned tomatoes should be drained), chopped green peppers and minced onions between layers of smelt in a deep baking dish or casserole. The top should be sprinkled with cracker crumbs and dotted with butter. After the mixture has been baked thoroughly, it should be browned in a very hot oven and served immediately.

Smoked or Pickled

"Smoked smelt, while inferior to chubs and whitefish, are quite palatable. After soaking in a moderately strong salt brine for 24 hours the dressed fish are rinsed in fresh water and smoked over a smouldering fire of hardwood for several hours.

"Pickled smelt are reported to make a very palatable appetizer. The pickling method is the standard procedure used for herring. The fish are dressed and soaked in a moderately strong salt solution for several days; then they are soaked in several changes of fresh water for 24 hours. After draining thoroughly, the fish are packed carefully in a stone crock together with slices of raw onion and lemon, bay leaves, whole black pepper, mustard seed and a little salt. For each two pounds of fish heat one and one-eighth quarts of mild vinegar (ordinary cider vinegar diluted with one-third to one-half water) to the boiling point. Pour the hot vinegar over the fish and condiments in the crock and cover securely. Let the fish stand in a cool place for several days before using."

SLEEPY-TIME GAL!

From the novel "Butcher Boy" tops to the full wide bottoms —there's class written all over these pajamas. New bright and cheerful prints for Spring. They're styled by "Milgrim" and only
$1.19
LEADER STORE
Where Your Money Does More

Personal News

Mr. and Mrs. C. E. Johnson and Mrs. Laura Schroeder are leaving today on a month's vacation motor trip through the south, during which they will visit in New Orleans, McAllen, Texas, and other points in the Rio Grande valley. They also plan to drive into Old Mexico to visit places of historic interest.

Clare Farwell of the Michigan department of conservation left Friday for Trout Lake where he will be located. Members of his family will join him there later.

Dr. C. Albert Lund, pastor of Bethany Lutheran church, who returned from Chicago Thursday, is convalescing at his home. His condition is much improved, but he is not yet able to resume his duties in the pulpit.

Miss Mary Alice Lefebrve has returned from a business trip to Menominee.

Mr. and Mrs. George N. Harder and Miss Evelyn Harder of Wells, and Mr. and Mrs. John Harder of Evanston, Ill., left Friday for Fort Lauderdale, Florida, for a three weeks' winter vacation.

LISTEN IN TO
DELTA COUNTY HEALTH CHATS
By
Henry F. Newkirk
This afternoon at 3:45 o'clock over Station WMAM
Topic: "School Sanitation"

THOMPSON'S

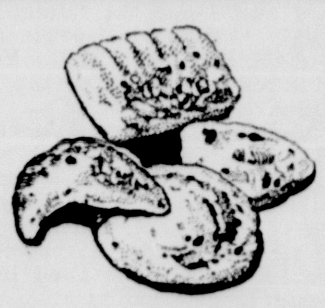

Pastries . . or Breads . . and there's a complete assortment of both . . and you'll appreciate their finer flavor . . resulting from the very highest quality ingredients plus baking skill.
LEMON CUSTARD
Cinnamon Rolls .... doz. 18c
Boston Brown Bread 10c
Choc. Apricot Loaf Cakes 30c
ALMOND
Luncheon Layers 20c, 30c, 40c
Gum Drop Choc. Squares- 3 for 10c
LARGE FILLED
Coffee Cakes 15c, 20c, 25c
Asstd Danish Butter Rolls .. doz. 24c
THOMPSON'S FAVORITE BREADS include the following: DANDY TWIST, Potato Butter Twist, Whole Wheat, Sweet Rye, Rye, Cracked Wheat, Limpa, Raisin, Nutty Brown.
Thompson's Bakery
Prompt Deliveries Phone 807

Support of Fund for Metropolitan Opera Is Urged

The following letter received by Mrs. E. G. Royce, local chairman of National Music Week, from C. M. Tremaine, secretary of the National Music Week Committee, is reprinted this morning in the interests of its subject matter, the Metropolitan Opera Fund:

"To Local Music Week Chairmen and Committee Workers:

"As you have heard over the air and have seen in the press, Mr. David Sarnoff, chairman of the National Music Week Committee, is heading the radio division of the Metropolitan Opera Fund to perpetuate the opera in its historic home in New York. In this capacity, he has launched a nation-wide radio campaign and has asked, through me, your assistance as local Music Week chairmen and workers. The Metropolitan Opera Guild is as you know a member of the National Music Week Committee.

"I take great pleasure in responding, because of my belief in the Opera for its great contribution to music as an art, and because enjoyment of that contribution is now, thanks to radio, a national asset for all the people. I am glad to rally to the support of the Opera all who feel as I do and who are engaged with me in promoting music.

"For reasons explained in the enclosed folder, the Fund is asking for only one dollar contributions from those who listen to the NBC broadcasts of the Opera, although larger ones will of course be welcome. We believe many people in your community will wish to have the satisfaction in that comes from directly aiding such a cause. Your cooperation in reminding such persons that their contributions should be sent direct to the Metropolitan Opera, New York City, will be greatly appreciated.

"The campaign will culminate just about the time of Music Week, which opens the first Sunday in May. We hope you will include in your report to the National Music Week Committee what was done in connection with the Metropolitan Opera Fund.

"In the meantime, best wishes for your success in this project and whatever other preparations you are making for National Music Week.

"Sincerely yours,
"C. M. TREMAINE,
"Secretary."

They're Here!
Girls' New Spring
Sweaters
Sizes 3 to 6 and 8 to 16
Reynolds Children Shop
H. A. Reynolds

WE, the WOMEN

BY RUTH MILLETT

No matter what kind of job he lands next year, one lucky graduate of Brown University can count on receiving a dollar a day to help him through his first year as a working man.

He will be the winner of the latest thing in scholarships—the "keep the wolf from the door" scholarship offered by the president of the Brown Associated Alumni. He happens to be a hard-headed business man.

His idea might be picked up by others wanting to give or leave money for the education of young people. For the first year on a job often does fall under the head of education these days.

"Remember, you are getting experience," the employer (quite reasonably) warns the young man starting out on his first job. And if he were likely to forget—his pay check usually would be a sharp reminder.

* * *

FAMILY MIGHT ORGANIZE FUND

But, since most of this June's graduates aren't going to fall heir to any "keep the wolf from the door" scholarship — it might be well for families to consider the plan.

Suppose there are several adult working members of a family. Couldn't they chip in and create a "scholarship" for the member of the family currently getting his or her "experience"?

Even if Mom and Pop have to raise the scholarship fund alone —without help from an older child—they might find it money well spent.

For that little bit, a dollar a day, might well mean the difference between a young man or woman's taking the job that seems to have a future and taking the job that doesn't look so good for tomorrow—but pays a little more today. And it might permit a young person to take a job away from home—instead of having to stay in his own home town because it means that he can get his room and board for nothing if he lives with his family.

EASTER Elegance
SMART COMFORT
at Peterson's
Women's shoes that will set the style pace during the Easter parade! Choose from all styles, colors.

$2.98 to $4.98
Complete Size Ranges
New Strutwear Hosiery
Victorian Colors
3 or 4 Thread 69c
PETERSON'S SHOE STORE..... Since 1900

Helen Kleiman Is Awarded Gold Pin

Miss Helen Kleiman has been awarded a gold pin for speed and accuracy in typewriting.

Miss Kleiman

Miss Kleiman, who is completing a secretarial course at the local business college, typed at the rate of sixty words a minute for ten minutes without error. She is the daughter of Mrs. Mary Kleiman of Bark River, and is preparing for a position either in a business or government office.

The award was made by the Gregg Writer of New York.

COLDS
Relieve misery as 3 out of 5 mothers do. Rub throat, chest, back with
VICKS VAPORUB

Mrs. James DeCock
330 So. 10th St.
Mrs. James Degnan
1421 So. 1st Ave.
Call for your Free package of Fresh Frozen Spinach.
Strictly Fresh Eggs, doz. _ 26c
Fresh Frozen Dry Strawberries 1 lb. pkg. ---------- 23c
Delta Dairy Bar
1320 Ludington Phone 2023W

FLOWERS
the cheeriest prescription ever written

Let flowers convey your message of cheer to the sickroom. Help a friend or relative along the way to health and happiness by remembering them with flowers.
See our new selection of glass window and ledge shelves for the home.
C. A. Petersen & Sons
Home Grown Flowers
Phone 251
Escanaba - Gladstone

Saturday Specials
AT
Peoples Drug Store
—WE SPECIALIZE IN PRESCRIPTIONS—
FOUR REGISTERED DRUGGISTS TO SERVE YOU

100 Pure Aspirin Tablets	39c	50 Halibut Oil Capsules	59c
40c Pepsodent Tooth Paste	33c	50c Pablum for	43c
$1.20 Scotts Emulsion	98c	$1.00 Ironized Yeast	79c
50c Vicks Nose Drops	39c	100 Aspirin Tablets, Bayer	59c
35c Vick Vapo Rub	27c	75c Dextri Maltose	63c
Pure Norwegian Cod Liver Oil, pint	59c	Milk of Magnesia, pint	33c
75c Doans Kidney Pills	59c	Mineral Oil, best grade, gallon	$1.75
25c Ex Lax for	19c	60c Sal Hepatica	49c
65c Pinex for Colds	54c	75c Analgesic Baume (Bengue)	59c
40c Castoria	31c	60c Alka Seltzer	49c
25c Anacin Tablets	19c	50c Lyons Tooth Powder	39c
Mineral Oil, best grade, pint	39c	50c Phillips Milk Magnesia	36c

We Fill All Prescriptions, Bring Them Here and Save Money

UTILITIES LEAD STOCK TUMBLE

STOCK MARKET AVERAGES
Compiled by The Associated Press

	30 Ind'ls	15 Rails	15 Ut's	60 Stocks
Net change..	00.0	D.1	D.2	D.1
Friday	70.7	z18.5	z38.7	49.5
Previous day	70.7	18.6	38.9	49.6
Month ago	70.1	18.6	39.2	49.3
Year ago	73.9	22.9	39.2	52.3
1940 high	74.2	20.5	40.6	52.2
1940 low	69.9	18.5	38.7	49.2
1939 high	77.0	23.8	40.6	53.9
1939 low	58.8	15.7	33.7	41.6

60-Stock Range Since 1927:

	1937-38	1932-36	1927-29
High	75.3	72.8	157.7
Low	33.7	16.9	61.8

z—New low.

BY FREDERICK GARDNER

New York, March 1 (AP)—Stocks of utilities, which in the main have have not proceeded with integration plans as fast as the government wants them to, slumped today and carried the rest of the market lower.

Steels, rails and aircrafts joined the downward movement leaving only a few scattered industrials and a number of low-priced coals on the hig hside when the final bell sounded. Transfers totalled 601,150 shares compared with 621,640 yesterday.

Wall Street observers, commenting on the slump in utilities, pointed out that four years have elapsed since congress passed the public utility holding company act which requires corporate and physical simplication of such organizations. Few companies have complied with the law and on Wednesday the Securities and Exchange Commission issued show-cause orders against Electric Bond & Share Co. and Engineers Public Service Co.

Shares of both these companies slipped major fractions. Other utilities closing lower included Consolidated Edison, North American, Electric Power & Light, Public Service and Brooklyn Union Gas. Sale of a block of 14,000 shares of Commonwealth & Southern lowered the price by 1-8 point to 1.

Among others moving lower were U. S. Steel, Bethlehem, Santa Fe, New York Central, Pennsylvania Railroad, Southern Pacific, Douglas, United Aircraft, Martin, Lockheed, Allied Chemical, Du Pont, Anaconda and Phelps Dodge.

Italian inquiries for American coal to relieve a shortage caused by the war resulted in sharp rises among such coal issues as Elk Horn, Lehigh Valley and Philadelphia Reading Coal.

In the curb, where sales totalled 186,000 shares against 160,000 yesterday, losers included Sherwin Williams, Aluminum Co. of America, Brewster Aero, and American Cyanamid "B," in addition to practically all the utilities.

Motors held fairly steady in face of authoritative predictions of the greatest first quarter automobile production since 1929.

DAY'S MARKETS IN BRIEF

New York, March 1 (AP)—

Stocks: Lower; steels and utilities lead downturn.

Bonds: Higher; rails in demand.

Foreign Exchange: Steady; Thursday's drop checked.

Cotton: Easy; lower foreign markets.

Sugar: Quiet; traders await Washington developments.

Metals: Narrow; copper futures advance moderately.

Wool Tops: Steady; spot house and trade support.

Chicago:

Wheat: Sharply lower; crop reports.

Corn: Lower.

Cattle: Steady.

Hogs: Steady early; spots closed lower.

WHAT STOCK MARDET DID
New York, March 1 (AP)

	Fri.	Thurs.
Advances	199	283
Declines	345	256
Unchanged	188	197
Total issues	732	736

FOREIGN EXCHANGE

New York, March 1 (AP)—Foreign exchange closing rates (Great Britain in dollars, others in cents):

Canada: Official Canadian control board buying rate for U. S. dollars 110.00, selling rate 111.00. Open market rates, Montreal in New York 86.25, New York in Montreal 115.87½.

Europe: Great Britain, demand 3.92¾; cables 3.93¼, 60-day bills 3.91, 90-day bills 3.89 3-4. Belgium 16.91, Denmark 19.31, Finland 1.75n, France 2.23, Germany 40.20 (benevolent 16.90), Greece .75½n, Hungary 17.65n, Italy 5.05, Netherlands 53.12, Norway 22.73, Portugal 3.69n, Rumania .63n, Sweden 23.48, Yugoslavia 2.30n.

Latin America: Argentina official 29.77, free 23.40, Brazil official 6.05, free 5.10. Mexico 16.75n.

Far East: Japan 23.49, Hongkong 23.44, Shanghai 6.85.

(Rates in spot cables unless otherwise indicated. N—Nominal.)

GOVERNMENT BONDS

New York, March 1 (AP)—Closing prices:

TREASURY

3 3-8s, 43-40, reg., 104.22.
3 3-8s, 43-41, March, 105.26.
3¼s, 45-43, 109.27.
3¼s, 46-44, 110.10.
4s, 54-44, 114.19.
4s, 54-44, reg., 114.16.
2½s, 45, 108.20.
4¼s, 52-47, 120.
2s, 50-49, reg., 103.4.
2½s, 53-49, 105.12.
2½s, 52-50, 105.14.
2 3-4s, 54-51, 107.7.
3s, 55-51, 110.1.
2¼s, 53-51, 103.7.
2 7-8s, 60-55, 107.20.
2 3-4s, 63-58, 106.1.
2 3-4s, 65-60, 106.3.

FEDERA LFARM MTG.

3s, 47-42, 105.2.
3s, 49-44, 108.1.

HOME OWNERS LOAN

3s, 52-44, 107.20.

MINNEAPOLIS GRAIN

Minneapolis, March 1 (AP)—Wheat, cash, No. 1 heavy dark northern, 1.02¼ to 1.03¼; No. 1 red durum, .88¼.

Flour, carload lots, per barrel in 98 lb. cotton sacks: Family patents, 10 lower, 6.50 to 6.70; standard patents, 10 lower, 5.25 to 5.45. Shipments 26,125.

Bran, 22.50 to 23.00.

NEW YORK STOCKS
(Last Sales)

Adams Exp	7.62
Air Reduction	49.00
Alaska Juneau	6.25
Alleghany Corp	.87
Al Chem & Dye	174.50
Allis Ch Mfg	36.25
Am Can	115.25
Am Car & Fdy	25.00
Am & For Pow	1.62
Am International	
Am Locomotive Pf	
Am P & L $6 Pf	54.50
Am P & L $5 Pf	44.50
Am Rad & St S	9.00
Am Roll Mill	15.00
Am Smelt & R	49.00
Am Stl Fdrs	28.00
Am Tel & Tel	172.25
Am Tob B	87.50
Am Wat Wks	9.37
Am Woolen	
Am Zinc L&S	6.87
Anaconda	29.00
Anacon W & C	
Andes Copper	
Arm Ill	5.75
Arm Ill Pr Pf	51.50
Arm Ill Pf	
Atch T & S F	22.75
Atl Refining	22.62
Auburn Auto	1.62
Aviation Corp	6.50
Bald Loco Ct	15.12
Balt & Ohio	5.00
Barber Asph	
Barnsdall Oil	10.75
Bendix Aviat	31.87
Beth Steel	75.50
Bohn Alum & Brass	24.75
Borden Co	23.37
Borg-Warner	22.50
Briggs Mfg	20.50
Brunswick-Balke	24.50
Budd Wheel	5.87
Burr Add Mach	12.00
Byers A. M. Co.	
Callahan Z-Lead	1.62
Calumet & Hec	7.25
Campbell Wyant	
Can Dry G Ale	20.75
Canad Pacific	5.75
Case (J. I.) Co	68.00
Celanese Corp	28.12
Cerro De Pasco	37.00
Checker Cab	
Ches & Ohio	39.00
Chi & N West	.25
Chi M St P & P Pf	.18
Chi Rk Is & Pac	.25
Chrysler Corp	83.50
Collins & Aik	
Col Fuel & Iron	
Colum G & El	5.87
Colum Carbon	95.00
Coml Invest Tr	53.87
Coml Solvents	13.12
Comwlth & South	1.00
Congoleum-Nairn	22.87
Cons Copper Min	9.12
Cons Edison	31.00
Cons Oil	7.25
Container Corp	
Cont Can	46.75
Cont Motors	3.87
Corn Products	63.00
Crucible Steel	37.87
Cudahy Pack	13.75
Curtiss-Wright	10.00
Detroit Edison	
Dome Mines	20.00
Dow Chem	154.37
Du Pont De N	184.25
Eastman Kodak	151.50
Eaton Mfg	31.12
El Auto Lite	38.00
El Power & Lt	5.12
El Storage Bat	31.25
Erie R R	
Excello	23.87
Fed Mot Truck	4.00
Firestone T & R	20.12
Follansbee Bros	
Freeport Sulph	33.87
Gen Elec	37.62
Gen Foods	47.75
Gen Motors	52.50
Gen Ry Signal	17.50
Gillette Saf R	6.50
Goodrich (Bf)	19.12
Goodyear T & R	23.37
Graham-Paige Mot	.87
Granby Con Min	8.12
Granite City Stl	
Grant (Wt)	34.00
Gt Nor Ir Ore Ct	12.87
Gt Northern Ry Pf	23.00
Hercules Powder	87.87
Holland Furn	31.00
Homestake Min	53.87
Hond-Hershey B	12.62
Howe Sound	48.00
Hudson Bay M&S	23.50
Hudson Motor	5.87
Hupp Motor	.75
Illinois Central	11.12
Indian Refin	6.12
Inland Steel	86.00
Inspirat Copper	13.00
Interlake Iron	10.00
Int Harvester	53.87
Int Hydro-Elec A	4.00
Int Nick Can	35.87
Intl Tel & Tel	3.75
Jewel Tea	93.00
Johns-Manville	69.00
Kan City South	
Kelsey Hayes Wh A	
Kennecott Cop	36.75
Kimberly Clark	38.00
Kresge (SS)	25.37
Kroger Grocery	29.87
Lehigh Val Coal Pf	3.87
Lib-O-F Glass	49.25
Liggett & My B	107.50
Liquid Carbonic	17.50
Loew's Inc	34.87
Loft Inc	29.75
Lone Star Cem	44.00
Loose Wil Biscuit	17.00
Louisv & Nash	
Louisv G & E A	
Mack Trucks	
Magma Copper	[illegible]
Marshall Field	14.50
Miami Copper	10.25
Mid Cont Pet	14.12
Midland Stl Prod	53.50
Mo-Kan-Texas	.75
Mo Pacific	
Montgom Ward	53.62
Motor Products	10.75
Motor Wheel	17.62
Mueller Brass	24.50
Murray Corp	7.12
Nash-Kelvinator	6.50
Nat Biscuit	24.00
Nat Cash Reg	15.25
Nat Dairy Pr	16.75
Nat Pow & Lt	7.62
Natl Steel	66.75
NY Air Brake	43.00
NY Central RR	16.00
No Am Aviation	24.25
North Amer Co	21.00
Northern Pacific	8.00
Ohio Oil	6.62
Otis Elevator	15.87
Otis Steel	10.50
Packard Motor	3.50
Param Pictures	7.75
Park Utah Cons Min	2.00
Parke Davis	43.37
Patino Mines	7.37
Penney (J. C.)	88.75
Penn RR	22.25
Phelps Dodge	37.50
Phillips Pet	37.25
Pillsbury Flour	
Procter & Gamble	68.87
Pub Svc NJ	40.87
Pullman	27.75
Pure Oil	8.50
Radio Corp of Am	6.50
Radio Keith Orph	1.87
Reming-Rand	10.25
Reo Motor Car	1.62
Repub Steel	20.50
Reynolds Spring	7.25
Reynolds Tob	
Reynolds Tob B	41.25
St. Joseph Lead	39.00
Schulte Ret Stores	.25
Schulte Ret Stores Pf	6.37
Sears Roebuck	83.87
Shell Union Oil	11.00
Simmons Co	22.00
Skelly Oil	20.00
Socony-Vacuum	11.25
Sou Cal Edison	29.50
Southern Pacific	12.62
Southern Ry	16.50
Southern Ry Pf	28.00
Sparks Withington	
Sperry Corp	44.12
Stand Brands	6.87
Stand Gas & El	1.62
Stand Oil Cal	24.00
Stand Oil Ind	26.00
Stand Oil NJ	43.00
Stewart-Warn	8.12
Studebaker Corp	11.25
Sutherland Pap	33.62
Swift & Co	23.00
Texas Corp	44.75
Texas Gulf Sulph	34.50
Tex Pac C & O	7.62
Tex Pac L Trust	5.87
The Fair	
Tidewater A Oil	10.37
Timken Det Axle	22.75
Timken Roll B	47.50
Transamerica	5.50
Union Carbide	83.75
Union Oil Cal	16.12
Union Pacific	
United Aircraft	47.00
United Corp	2.12
Unit Fruit	77.12
United Gas Imp	13.50
US Indus Alco	21.37
US Rubber	35.25
US Smelt R & M	61.50
US Steel	57.37
US Steel Pf	116.87
Vanadium Corp	33.25
Wabash Ry	
Walworth Co	5.37
Warner Bros Pict	3.62
West Union Tel	23.50
Westingh Air Br	24.00
West El & Mfg	112.75
White Motor	11.50
Woolworth (F W)	40.00
Worthington P&M	18.75
Wright Aero	
Yellow Tr & Coach	17.37
Young Spg & W	10.50
Youngst Sh & T	40.12
Total Sales Today	601,150

NEW YORK CURB
(Closing Quotations)

Ainsworth	
Alum Co Am	159.50
Am & Fgn P War	.37
Am Gas & El	33.75
Am Light & T	11.87
Am Super Pow	.37
Am Super Pow 1 pf	66.25
Appal El P pf	114.12
Ark Nat Gas A	2.12
Asso G & El A	.18
Baldwin Rub	
Bliss (E W)	
Brown F & W	
Buf N & E P pf	21.25
Can Marconi	1.12
Carib Syn	1.00
Cen St El	.18
Cities Service	4.00
Commonw. & So War	.06
Davenp Hos	
East Gas & F	
El Bond & Sh	5.75
El Bond & Sh pf	63.50
Emp G & F 8 Pc pf	67.50
Empire Pow	
Fairchild Av	10.87
Ford M Can A	15.75
Ford M Can B	
Ford M Fran	
Ford Mot Ltd	3.12
Grand Rap V	
Gulf Oil	34.00
Hall Lamp	7.50
Hecla Min	6.25
Humble Oil	59.00
Imp Oil Ltd	11.50
Inter Prod	4.75
Inter Util B	.30
Lehigh C & N	2.25
Lit Bros	
Lone Star Gas	9.75
Nat Trans	
Newmont Min	
Niag Hud Pow	5.00
Niag Hud A War	
Niles-Bem-P	
Nippising Mns	
Nor Am Ut Sec	
Nor St Pw A	11.62
Pennroad	1.87
Shattuck Denn	6.25
St Oil Ky	20.62
St Oil Ohio	29.00
St Pow & Lt	.37
Texon Oil & L	2.75
Unit Gas	1.37
Unit Lt & Pow A	.87
Unit Lt & P pf	34.62
Unit Verde Ext	
Utility & Ind	
Woodley Pet	5.00
Aviation & Tran	3.75
Eagle Pich Ld	10.75
Tot stock sales	186,000
Tot stock sales yr ago	
Tot bond sales	$1,500,000
Tot bond sales yr ago	$1,932,000

CHICAGO PRICES

CHICAGO LARD

Chicago, March 1 (AP)—Lard, tierces, 6.02; loose, 5.22; bellies, 5.12.

CHICAGO BUTTER

Chicago, March 1 (AP)—The butter market was about steady today.

Fresh: 93 score, 28¼; 92, 27 3-4; 91, 27½; 90, 27¼; 89, 27.

Centralized carlots; 90 score, 27¼ to 27½, 89, 27.

CHICAGO EGGS

Chicago, March 1 (AP)—Eggs 15,852, weak; fresh graded, extra firsts, local 16½ to 16 3-4, cars 16 3-4; firsts, local 16¼, cars 16½, current receipts 15.

CHICAGO POTATOES

Chicago, March 1 (AP)—Potatoes 62, on track 261, total U. S. shipments 837; old stock supplies moderate; best quality all sections demand moderate; Idaho russets and western triumphs and northern whites firm, slightly stronger tendency, northedn triumphs and early Ohios steady; sacked per cwt. Idaho russet Burbanks, U. S. No. 1, offerings very light, washed, heavy to large, 2.05; Colorado Red McClures, fair quality, 1.50; Nebraska bliss triumphs, offerings very light, washed, generally fair quality, 2.15, unwashed, fair quality, 1.55; Minnesota and North Dakota Red river valley cobblers, 85 percent U. S. No. 1, 1.25; unclassified, few sales, 1.15 to 1.20; bliss triumphs, U. S. commercials, 1.15; Wisconsin round whites, unclassified, 1.20; U. S. No. 1, size B, 60; Katahdins, U. S. No. 1, washed, fine quality, 1.50. New stock slightly weaker, supplies moderate, demand slow; less than carlots Florida bushel crates bliss triumphs, U. S. No. 1, few sales, 1.85 to 1.90.

CHICAGO LIVESTOCK

Chicago, March 1 (AP)—Salable hogs 9,000; total 16,000; opened fully steady with Thursday's average; closed dull on weights 230 lbs. up; late sales 5 to 10 lower than early; top 5.60; bulk good and choice 180 to 240 lbs., 5.25 to 5.55; 240 to 270 lb. butchers, 5.00 to 5.35; 270 to 320 lb. averages generally 4.85 to 5.15; heavier weights around 4.75; good 400 to 550 lb. packing sows 4.15 to 4.50; lighter weights up to 4.65; shippers took 2,000; estimated holdover 500.

Salable cattle 1,000; salable calves 300; fairly active cleanup trade; prices mostly steady with instances stronger on cows; common to just good grade steers 7.75 to 9.25; best yearlings 10.40, averaging around 1,060 lbs.; part load good 825 lb. heifers 9.50; other heifers 8.50 downward; most canner cows 3.75 to 4.25; cutters up to 5.25; common to medium beef cows mostly 5.05 to 6.25; sprinkling good kinds up to 6.75; practical limit on weighty sausage bulls 7.00; vealers mostly 11.50 down; few selects upward to 12.00.

Salable sheep 6,000; total 6,000; active, fat lambs 10 to 20 higher; spots up more; bulk good and choice fed range lambs 9.90 to 10.10, few 10.15; closely sorted fed range lambs 10.25; handyweight freshly shorn lamb $8.50; fat sheep scarce, steady; odd lot mediumweight feeding lambs 9.00.

CHICAGO GRAIN

Chicago, March 1 (AP)—Wheat values dropped more than two cents today to the lowest quotations in two weeks due partly to selling inspired by forecast of grain belt rain and the March private crop report.

The downturn wiped away all but a fraction of the recent gain scored since Friday, February 16. This was the advance which puzzled government farm experts according to statements issued yesterday in which they cited bearish market factors including large carryovers and abnormally high domestic prices compared with world prices. At the end of six months of war in Europe Chicago wheat shows an advance of about 32 cents a bushel. Winnipeg prices have risen 27 cents.

Selling predominated throughout the session although there were frequent small rallies due mostly to reports of dust storms in Texas and Kansas. The downturn uncovered stop loss orders and final prices were about the lowest of the day, 2 1-8 to 2 5-8 lower than yesterday, with May at $1.00½ to $1.00 3-8 and July 98 3-4 to 98 5-8. Shippers sold 195,000 bushels, mostly protein hard to outside mills, which contributed some strength.

Corn lost 3-8 to 5-8, May 56¾ to 56 3-8, July 56 3-4; oats ½ to 5-8; rye 1½ to 1 5-8 and lard closed unchanged to 3 higher.

The forecast indicated unsettled weather with light rains could re expected in parts of the hard winter wheat belt but most attention was attracted by the first private crop report, which, although of a preliminary nature, confirmed improved crop and moisture conditions.

INACTIVE BOND GROUPS HIGHER

BOND MARKET AVERAGES
Compiled by The Associated Press

	20 Rails	10 Ind'ls	10 Ut's	10 Foreign
Net change..	D.1	00.0	D.1	A.1
Friday	56.9	102.3	96.4	50.3
Previous day	57.0	102.3	96.5	50.2
Month ago	57.6	102.0	96.1	50.6
Year ago	62.0	100.3	95.6	62.4
1940 high	59.9	102.6	96.8	51.6
1940 low	56.7	101.9	96.1	49.9
1939 high	64.9	102.0	97.5	64.0
1939 low	53.4	95.8	90.4	41.7

10 Low Yield Bonds

Friday	111.7
Previous day	111.6
Month ago	112.2
Year ago	111.4
1940 high	112.6
1940 low	111.5
1939 high	112.6
1939 low	103.6

New York, March 1 (AP)—Inactive groups supplied the main props to the bond market today, several advancing 1 to 3 points against a narrow and slightly mixed trend for the main list.

Foreign dollar loans, especially the recently depressed Scandinavian group, continued in fair demand with Norway's three loans leading the pack. Further interest was shown in South American issues, particularly Buenos Aires 4 3-8s and Uruguay 4s.

Bonds of the bankrupt New York Susquehanna & Western Railroad, which concluded an arrangement earlier in the week designed to reduce its operating charges, did much better than the rail group as a whole. The 4½s ended up 3 at 10 and the refunding 5s finished up 1 1-8 at 18 3-8.

Trading favorites making minor progress included Loew's 3½s at 104, Missouri Pacific 5s at 14, Shell Union 2½s at 95 5-8, Great Northern 4s at 100 5-8 and St. Paul 5s at 6¾.

U. S. governments worked upward as much as 10-32 of a point on the smallest kind of turnover.

Total sales of $5,011,300, par value, compared with $5,043,800 the day before.

Grand Marais

Head of Firm Dies

Grand Marais, Mich.—Captain Delos Smith of Port Washington, Wisconsin, who was head of the Smith Brothers Firm which has boats operating out of Grand Marais each summer, passed away in Milwaukee, Wisconsin, last week at the age of 73. Captain Smith was the oldest fisherman in years of service on Lake Michigan, and was head of the Smith Brothers Firm which also operates out of Oscoda, Michigan, as well as Grand Marais, and also out of Milwaukee, Sheboygan, and Port Washington, Wisconsin, and he also headed the Smith Brothers Restaurant firm. He had fished since a boy of 10 and came from a family of fishermen, his grandfather having started back in 1845. Nearly 50 years ago, Captain Smith organized the firm with his two brothers, Herbert C. and Ray K.

In his years on the lake, Captain Smith had some thrilling adventures and saved many lives. About 30 years ago he went to the aid of the Goodrich steamer Atlanta near Port Washington, Wisconsin, which was on fire. All persons on board numbering 63 were rescued by Captain Smith' Fishing tug from the blazing steamer.

Captain Smith is survived by his wife, Belia, a son, Oliver H., two daughters, Evelyn and Mrs. Hope Huwatschek, all of Port Washington; also by his brothers, Ray and Herbert and a sister, Arlyle of Sheboygan, and a brother Leland of Polson, Montana. Funeral services were held in the Masonic Temple at Port Washington, Wisconsin. Employes of the Smith Brothers Firm from Oscoda and Grand Marais, Michigan and from Milwaukee, Sheboygan and Port Washington, Wisconsin marched in a body in the procession. A large number of Grand Marais men have been in Smith Brothers employ for many years and knew the family well. Captain Smith, who spent many summers here, was well known and liked by people of the community.

Community Council Meets

The Community Council, which has here-to-fore functioned in the summer only, met Wednesday evening at the school, and it is planned to now remain a year round organization for the good of the community.

Members present who represented various organizations in the community were as follows: Laone Thomas from the Altar Society, James Thorrington Sr. from the Masonic Lodge, Richard Mulligan from the Epworth League, Albert LaCombe from the Board of Education, James Thompson from the Township Board, Elvin Bomaster from the Catholic Youth Organization, Velma Walsh from the Woman's Club, Mrs. Isadore Roberts from the Community Church Ladies Aid, Delphine Seneal from the WPA Recreational Group, and Chairman, Superintendent L. Keith Cheney.

Suggestions were made by members of the group for Community Improvement and Activities, with a report to be given at the next meeting, to be held the fourth Wednesday of the month, by the Secretary, Miss Delphine Seneal.

Objectives of the Council are: To act as a clearing house for Community Activities. To stimulate organized recreational activities and facilities, and to act as a promotional and advertising agency for our community.

Briefs

Miss Dorothy Bell of Sault Ste. Marie has been a guest at the R. W. Campbell home for a week. She accompanied Mr. Campbell and daughter Grace to Lansing Sunday. Mrs. C. J. Powers also went to Lansing with them to visit relatives.

Bernice Finnucan has returned from Chicago.

William Vaudreiul and Frank Champion spent the week end here. Louis DesJardin returned with them to Menominee Monday to fish with his father.

Mr. and Mrs John Soldenski of Brimley spent the week end here.

Mrs. E. L. Mulligan, Janet and Richie were in Munising Tuesday.

HOLD EVERYTHING.... By Clyde Lewis

"You'd better 'phone tomorrow . . . the old grouch is on a rampage today!"

BEHIND THE SCENES

By Bruce Catton

Washington—The Constitution says we take a census to find out how many congressional seats each state ought to have. It orders Congress to reapportion seats after each census.

But whatever interesting data the coming census reveals, it probably won't result in any reapportionment.

Congress hates reapportionment. It means that some members are likely to vote themselves out of jobs. Recognizing its own fraility, it passed in 1929 a law making reapportionment automatic.

According to the present law the President should have given Congress the census figures the first week of last January. But the census isn't even started yet. That's because the Lame Duck Amendment shifted dates around since the law was passed.

• • •

DON'T EXPECT ANYTHING THIS YEAR

It may make the law inoperative this year. Congress had plenty of warning, of course. Last year Senator Vandenberg got through the Senate a bill to set the dates right. But the House committee tabled it. Early this winter President Roosevelt got Representative Matthew Dunn of Pennsylvania to bring the bill out again, but it's still in committee, and the committee is unfavorable.

The bill's chances are not rosy. Of course the next Congress can take the 1940 census figures and reapportion on that basis. "They could—but would they?" asks Dunn grimly. He favors it.

Up to 1920, Congress always obeyed the Constitution and reapportioned every 10 years. But it did it simply by increasing the number of congressmen. To have done that in 1920 would have created a House of 520 members—too big.

So, since 1920 Congress has just forgotten about the Constitution. Even if the belated Vandenberg proposal is acted on now, reapportionment would not be effective until 1944—the amendment gives the states that long to do the necessary re-districting.

• • •

DIRECT PRIMARY DYING OUT

The direct primary is rapidly becoming a dead letter.

Once praised as a great reform that would let the rank and file have a say on presidential candidates instead of the party bosses, the direct primary is sidetracked. Not half a dozen genuine presidential primary fights are in sight in both parties.

In Wisconsin, voters get a choice between Dewey and Vandenberg; in Illinois, Dewey is all alone and there's Garner and a vague Roosevelt entry; New York, Dewey and Gannett; and New Jersey and Ohio may have a choice. That's about all.

• • •

VOTERS HAVE CHOICE IN ONLY 15 STATES

No state gives its voters a primary ballot with the names of all candidates. In Illinois, Democrats may pick Roosevelt or Garner, but what if they like McNutt or Hull? That's too bad. But even that choice is more than most states get.

The direct presidential primary started in 1910 in Oregon. Twenty-two states adopted it within four years. Many have since repealed their laws, and today there are presidential primaries in only 15 states.

Abuses of the old convention system brought the direct primary as a reform. It is now plainly evolving into something else. But if there is any move to reform the primary system as it is at present, you won't hear of it until this campaign is over.

Perkins News

Perkins, Mich. — Mrs. H. C. Gibbs and Mrs. Elmer Peterson were guests of Mrs. John Sepic of Gladstone last Friday afternoon.

Mrs. Elmer Morin of Osier spent several days at the Emil Casimir home this week.

Floyd Roberts of Bedford, Ind., was a dinner guest at the H. C. Gibbs home last Friday.

Mr. and Mrs. Nels Peterson, Mr. and Mrs. Andrew Satterstrom, Mrs. Elmer Peterson and son Duane visited the Carl Schlanders and Charles Moilinens in Gwinn last Sunday.

Mr. and Mrs. Joseph Casimir and son Jimmie called at the James Mc Namara home Sunday.

Mr. August Johnson Sr. is seriously ill at his home. The doctor was called on Tuesday.

Miss La Verne Legault has returned to her home in Escanaba after spending a week with her aunts, Mrs. Dan Legault and Mrs. Ray Le Claire.

A regular meeting of the Baldwin Township PTA was held Wednesday evening at the school. Mrs. Harry Clausen spoke on the progress of the Home Economics work throughout the county and told what our local group is doing.

Joan, Evelyn, and Enid Nordin, Delores Depuydt, Lois Harrison, Patricia and Theresa Peterson, Evelyn Hamilton, Alice Bogar, Donna Mae Besaw, Gloria Kinnart and Murial Whitney a group of fourth, fifth and sixth grade girls under the direction of Miss Kohls rendered several vocal selections in two part. They included "Susie", "Old Black Joe" with Ralph La Chance as Old Black Joe, Jaunita and The Crow and the Chickens, Shirley Norden, Mary Kathryn Whitney, Judith Geron and Frances Casimir sang several selections.

Mrs Byron Whitney, Elmer Peterson and Bernard Hamilton were chosen as a nominating committee who will elect officers at the next regular meeting in March.

ARMY HEAD

HORIZONTAL
1, 7 Pictured French army official.
12 Antelope.
13 Sea yarns.
15 Split pulse.
16 Spirals of wire.
18 Labor scab.
19 Nimble.
21 To abound.
23 Unique person
24 Mister.
26 Having no rest.
27 Giant king.
28 Geographical drawing.
30 Foot.
31 Roof ornament.
32 Part of the iris.
34 Split.
36 Pluck.
37 Goddess of peace.
38 Doctor.
39 Hops kiln.
41 Not at all.
42 Compass point
43 Unless.
44 Finale.
46 Crucifix.
48 Old-womanish.
53 Milksops.
55 To prosper.
56 Small gratuity
58 Palm lily.
59 His military title.
60 He graduated with honors from his military ——.

VERTICAL
2 Since.
3 One.
4 Laws.
5 Court.
6 Pitcher lug.
7 To acquire.
8 Like.
9 Brinks.
10 Beasts' home.
11 Sick.
14 Light.
16 He is the —— in chief of the French army.
17 Unselfish.
19 Stupid.
20 Efficient managers.
22 Boundary.
23 Whirlwind.
25 Less common
27 Expands.
29 By means of.
31 Adam's mate.
33 Egg-shaped.
35 Presses.
40 Pope's triple crown.
43 Midday.
45 Desert fruit.
47 Poem.
49 Nothing.
50 I am.
51 Varnish ingredient.
52 Self.
54 Hog.
56 Pair.
57 Ell.

Answer to Previous Puzzle

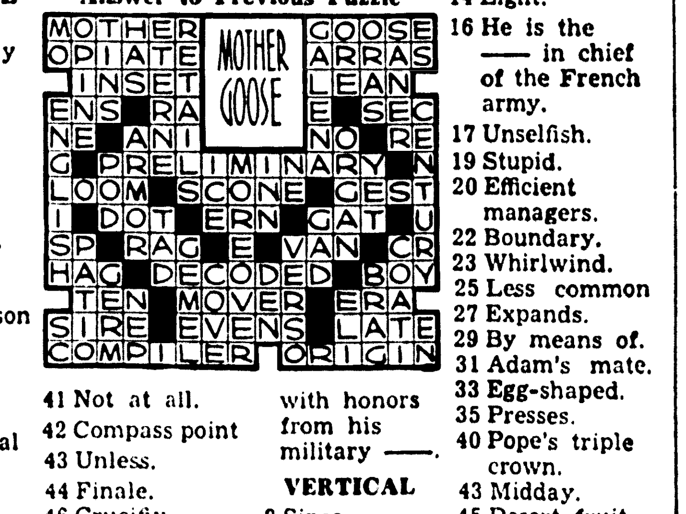

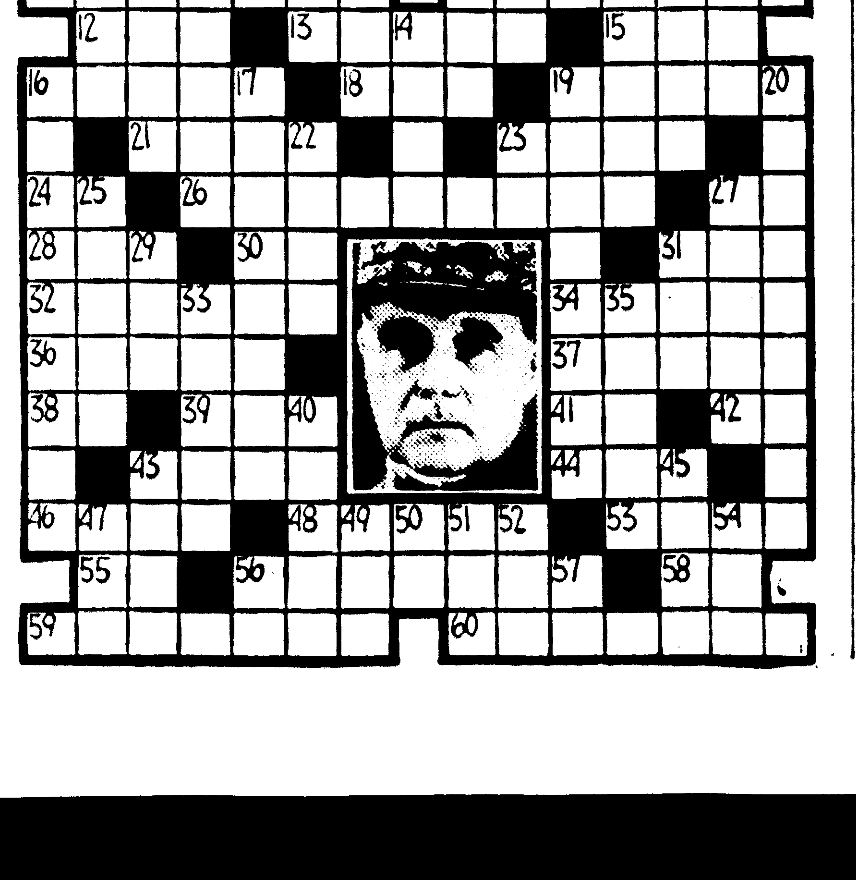

● SERIAL STORY

$15 A WEEK

BY LOUISE HOLMES

COPYRIGHT, 1940, NEA SERVICE, INC.

CAST OF CHARACTERS

ANN BROWN—orphan daughter of a gambler, alone in an unfriendly city.

PAUL HAYDEN—stock room boy with ambition.

STEVE CLAYBOURNE—wealthy playboy.

CLARA BROOKS — dime store counter girl.

IRENE TEMPLE — society debutante.

Yesterday: Ann moves to her new home. En route, she runs into Paul Hayden. He insists upon helping her, carries her luggage to the elevated, trails her to her station. She is delighted, but when he tells her he is afraid of girls because they all want to get married, she calls him a conceited fool.

CHAPTER IX

Paul said roughly, "Take your hands off those bags." They walked in silence for half a block, Ann fuming inwardly.

"For your own peace of mind," she said at last, "I'll tell you that you have met one girl who definitely does not want a husband. Are you too stupidly conceited to realize that a girl might take pride in doing something for herself? Can you feature a girl who desires to reflect her own success rather than the defeat of a $15 stock man?" Ann's voice became more heated with every word. He thought every girl wanted to marry him. The idea—

"There may be such a girl," he admitted doubtfully. "So far it has not been my good fortune to meet one."

"You've met one now." She whirled around in front of him, bringing him to a halt. She shook a finger under his nose. "When I marry," she said clearly, "it will be to a man of whom I can be proud, a man who is smarter than I, not a—"

"A stock man,' he interrupted grimly. "You said that before."

"And I say it again," she snapped.

"Would you mind giving me a few details of your so-called success?" he inquired coldly.

"Well—I—"

"You make over hats, I believe. You work from dark to dark on old, dirty hats—"

"How do you know?"

"The elves, of course."

"Oh, rubbish. Your particular elf is Clara Brooks and she talks too much."

• • •

They were walking again. Paul nodded at a house so much like the one Ann had just left that it might have beaten her there on a flying carpet.

"That's your new home," he said. Putting her bags on the porch, he removed his hat. "Good night. Any time I can be of service—"

"I've a good mind to tip you."

"Better not. I have my pride." He said it with a wry twist of his lips.

"And your fears. Pooh!"

He opened the door and held it wide while she carried her trappings inside. He bowed. She dropped her bags to the floor and turned back.

"We don't get along very well, do we, Mr. Hayden?"

"Not very.'

"But I do thank you." Ann could be very sweet. She was very sweet then.

"How do you know my name?"

"The same little elf."

"Good little elf," he laughed. "I believe you are Ann."

"Yes. Ann Brown."

Paul looked down, twisting his hat. "I think you got me wrong, Ann. "I didn't mean that all the girls want to marry me. It's simply that they seem to be out for husbands—any old husbands." He laughed embarrassedly.

"Well, I'm not."

"In that case—how about a movie some night?"

"I'd like it. Just to prove that I'm harmless, I'll pay my way."

"I'll pay when we go to a movie," he said firmly.

"Are we off on another quarrel?"

"Heaven forbid. May I see you soon?"

"Would tomorrow night be too soon?"

"Stay down town. I'll meet you at the notion counter."

"Lovely."

"Good night, Ann."

"Good night, Paul."

• • •

A landlady, hearing voices in the hall, came from a rear door. She was an acid-visaged person with hard eyes and a tight mouth. She viewed Ann's bags with something like distaste.

Ann said, "Good evening."

"Good evening." Her lips scarcely moved when she spoke. "Do you want a room?"

"Clara Brooks asked me to come. I'm to share her room."

"Can you give references?"

"Well—you may call Mrs. Pringle at the Pringle hat shop or Mrs. O'Brien on Harrison street."

"Got a steady job?"

"Yes."

"All right. Go up to the third floor." As Ann started up the stairs the landlady called after her. "I keep a decent, respectable house," she warned. "No drinking, or smoking in bed, no boy friends in your apartment after 12."

Ann nodded. She could hear laughter and voices. She could smell cabbage and fried potatoes.

"I have my rent on the first or out you go," the woman added shrilly.

Ann smiled down at her. "I'll try to be a good tenant," she said.

"Hm-m—see that you are. My name is Mrs. Follet—if you want me for anything."

"Thank you, Mrs. Follet. I am Ann Brown."

A voice wafted down the stairs. "Is that you, Ann?"

"Yes. Coming."

Clara appeared in the upper hall. "Wait," she called. "I'll help with your things."

Two young men, coming down the stairs, stood against the wall as Ann slowly climbed upward. They appraised her insolently. "Hello, baby," one of them said.

"Good evening," she answered, not looking at them.

"Welcome to our modest rooftree."

"Thank you.'

Clara relieved Ann of the suitcase. "Those fresh mugs," she muttered. "If Mrs. Follet keeps a respectable house why does she rent rooms to guys like that?"

• • •

They climbed another flight of stairs, arriving in a square hall. Doors stood open and the hall appeared to be filled with girls. Clara made an informal introduction.

"This is Ann Brown," she announced, pointing with her finger as she went around the circle. "Teddy and Neddy Jones—" At this two identical girls, wearing identical pajama suits, smiled identically.

"And Myrtle Follet—her husband is Ma Follet's son—" Myrtle was a scraggly little thing with a beaten look. She said, "Hello Ann," in a timid, breathless tone.

"Hey, Florabelle," Clara called and an apparition appeared in one of the open doors. She was ash blond, and languorous and poised. She held a long jade cigaret holder between two fingers. A plume of smoke floated upward. She wore an orchid satin housecoat. She nodded lazily.

"Ah," she said throatily, "another little bird comes to our happy nest." She placed the holder to her lips and threw back her head, observing Ann through narrowed eyes.

"I'm glad to know all of you," Ann said.

The hall emptied itself into the various doors.

"Gotta dress for a heavy date," Neddy remarked, tapping gracefully on the wooden floor.

Teddy fell into step. "Heavy date," she echoed.

"They've always got heavy dates," Clara said in an aside.

Florabelle leaned decoratively against the door casing. "That's a snazzy hat you're wearing, Ann," she said indifferently.

"Thank you—I made it myself."

"Snazzy." Then, "Got a steady boy friend?"

"No."

"Like to step out?"

"Why—yes—"

"I'll fix you up." She floated into her apartment and closed the door. Ann looked after her, wishing that she had declined Florabelle's patronizing kindness. Later she was sure that she should have declined, but that was when Florabelle kept good her word.

(To Be Continued)

UTILITIES LEAD STOCK TUMBLE

STOCK MARKET AVERAGES
Compiled by The Associated Press

	30 Ind'ls	15 Rails	15 Ut's	60 Stocks
Net change..	00.0	D.1	D.2	D.1
Friday	70.7	z18.5	z38.7	49.5
Previous day	70.7	18.6	38.9	49.6
Month ago	70.1	18.6	39.2	49.3
Year ago	73.9	22.9	39.2	52.3
1940 high	74.2	20.5	40.6	52.2
1940 low	69.9	18.5	38.7	49.2
1939 high	77.0	23.8	40.6	53.9
1939 low	58.8	15.7	33.7	41.6

60-Stock Range Since 1927:

	1937-38	1932-36	1927-29
High	75.3	72.8	157.7
Low	33.7	16.9	61.8

z—New low.

BY FREDERICK GARDNER

New York, March 1 (AP)—Stocks of utilities, which in the main have have not proceeded with integration plans as fast as the government wants them to, slumped today and carried the rest of the market lower.

Steels, rails and aircrafts joined the downward movement leaving only a few scattered industrials and a number of low-priced coals on the hig hside when the final bell sounded. Transfers totalled 601,150 shares compared with 621,640 yesterday.

Wall Street observers, commenting on the slump in utilities, pointed out that four years have elapsed since congress passed the public utility holding company act which requires corporate and physical simplicaticn of such organizations. Few companies have complied with the law and on Wednesday the Securities and Exchange Commission issued show-cause orders against Electric Bond & Share Co. and Engineers Public Service Co.

Shares of both these companies slipped major fractions. Other utilities closing lower included Consolidated Edison, North American, Electric Power & Light, Public Service and Brooklyn Union Gas. Sale of a block of 14,000 shares of Commonwealth & Southern lowered the price by 1-8 point to 1.

Among others moving lower were U. S. Steel, Bethlehem, Santa Fe, New York Central, Pennsylvania Railroad, Southern Pacific, Douglas, United Aircraft, Martin, Lockheed, Allied Chemical, Du Pont, Anaconda and Phelps Dodge.

Italian inquiries for American coal to relieve a shortage caused by the war resulted in sharp rises among such coal issues as Elk Horn, Lehigh Valley and Philadelphia Reading Coal.

In the curb, where sales totalled 186,000 shares against 160,000 yesterday, losers included Sherwin Williams, Aluminum Co. of America, Brewster Aero, and American Cyanamid "B," in addition to practically all the utilities.

Motors held fairly steady in face of authoritative predictions of the greatest first quarter automobile production since 1929.

DAY'S MARKETS IN BRIEF

New York, March 1 (AP)—

Stocks: Lower; steels and utilities lead downturn.

Bonds: Higher; rails in demand.

Foreign Exchange: Steady; Thursday's drop checked.

Cotton: Easy; lower foreign markets.

Sugar: Quiet; traders await Washington developments.

Metals: Narrow; copper futures advance moderately.

Wool Tops: Steady; spot house and trade support.

Chicago:

Wheat: Sharply lower; crop reports.

Corn: Lower.

Cattle: Steady.

Hogs: Steady early; spots closed lower.

WHAT STOCK MARDET DID

New York, March 1 (AP)—

	Fri.	Thurs.
Advances	199	283
Declines	345	256
Unchanged	188	197
Total issues	732	736

FOREIGN EXCHANGE

New York, March 1 (AP)—Foreign exchange closing rates (Great Britain in dollars, others in cents):

Canada: Official Canadian control board buying rate for U. S. dollars 110.00, selling rate 111.00. Open market rates, Montreal in New York 86.25, New York in Montreal 115.87½.

Europe: Great Britain, demand 3.92¼, cables 3.93¼, 60-day bills 3.91, 90-day bills 3.89 3-4. Belgium 16.91, Denmark 19.33, Finland 1.75n, France 2.23, Germany 40.20 (benevolent 16.90), Greece .78½n, Hungary 17.65n, Italy 5.05, Netherlands 53.12, Norway 22.73, Portugal 3.69n, Rumania .63n, Sweden 22.43, Yugoslavia 2.35n.

Latin America: Argentina official 29.77, free 23.40; Brazil official 6.05, free 5.10; Mexico 16.75n.

Far East: Japan 23.49, Hongkong 24.44, Shanghai 6.85.

(Rates in spot cables unless otherwise indicated. N—Nominal.)

GOVERNMENT BONDS

New York, March 1 (AP)—Closing prices:

TREASURY

3 3-8s, 43-40, reg., 101.22.
3 3-8s, 43-41, March, 103.26.
3¼s, 45-43, 109.27.
3¼s, 46-44, 110.10.
4s, 54-44, 114.19.
4s, 54-44, reg., 114.16.
2½s, 45, 108.20.
4¼s, 52-47, 120.
2s, 50-49, reg., 103.4.
2½s, 53-49, 105.12.
2½s, 52-50, 105.14.
2 3-4s, 54-51, 107.7.
3s, 55-51, 110.1.
2¼s, 53-51, 103.7.
2 7-8s, 60-55, 107.20.
2 3-4s, 63-58, 106.1.
2 3-4s, 65-60, 106.3.

FEDERA LFARM MTG.

3s, 47-42, 105.2.
3s, 49-44, 108.1.

HOME OWNERS LOAN

3s, 52-44, 107.20.

MINNEAPOLIS GRAIN

Minneapolis, March 1 (AP)—Wheat, cash, No. 1 heavy dark northern, 1.02¼ to 1.03¼; No. 1 red durum, .88¼.

Flour, carload lots, per barrel in 98 lb. cotton sacks: Family patents, 10 lower, 6.50 to 6.70; standard patents, 10 lower, 5.25 to 5.45. Shipments 26,125.

Bran, 22.50 to 23.00.

NEW YORK STOCKS
(Last Sales)

Adams Exp	7.62
Air Reduction	49.00
Alaska Juneau	6.25
Alleghany Corp	.87
Al Chem & Dye	174.50
Allis Ch Mfg	36.25
Am Can	115.25
Am Car & Fdy	25.00
Am & For Pow	1.62
Am International	
Am Locomotive Pf	
Am P & L $6 Pf	54.50
Am P & L $5 Pf	44.50
Am Rad & St S	9.00
Am Roll Mill	15.00
Am Smelt & R	49.00
Am Stl Fdrs	28.00
Am Tel & Tel	172.25
Am Tob B	87.50
Am Wat Wks	9.37
Am Woolen	
Am Zinc L&S	6.87
Anaconda	29.00
Anacon W & C	
Andes Copper	
Arm Ill	5.75
Arm Ill Pr Pf	51.50
Arm Ill Pf	
Atch T & S F	22.75
Atl Refining	22.62
Auburn Auto	1.62
Aviation Corp	6.50
Bald Loco Ct	15.12
Balt & Ohio	5.00
Barber Asph	
Barnsdall Oil	10.75
Bendix Aviat	31.87
Beth Steel	75.50
Bohn Alum & Brass	24.75
Borden Co	23.37
Borg-Warner	22.50
Briggs Mfg	20.50
Brunswick-Balke	24.50
Budd Wheel	5.87
Burr Add Mach	12.00
Byers A. M. Co.	
Callahan Z-Lead	1.62
Calumet & Hec	7.25
Campbell Wyant	
Can Dry G Ale	20.75
Canad Pacific	5.75
Case (J. I.) Co	68.00
Celanese Corp	28.12
Cerro De Pasco	37.00
Checker Cab	
Ches & Ohio	39.00
Chi & N West	.25
Chi M St P & P Pf	.18
Chi Rk Is & Pac	.25
Chrysler Corp	83.50
Collins & Aik	
Col Fuel & Iron	
Colum G & El	5.87
Colum Carbon	95.00
Coml Invest Tr	53.87
Coml Solvents	13.12
Comwlth & South	1.00
Congoleum-Nairn	22.87
Cons Copper Min	9.12
Cons Edison	31.00
Cons Oil	7.25
Container Corp	
Cont Can	46.75
Cont Motors	3.87
Corn Products	63.00
Crucible Steel	37.87
Cudahy Pack	13.75
Curtiss-Wright	10.00
Detroit Edison	
Dome Mines	20.00
Dow Chem	154.37
Du Pont De N	184.25
Eastman Kodak	151.50
Eaton Mfg	31.12
El Auto Lite	38.00
El Power & Lt	5.12
El Storage Bat	31.25
Erie R R	
Excello	23.87
Fed Mot Truck	4.00
Firestone T & R	20.12
Follansbee Bros	
Freeport Sulph	33.87
Gen Elec	37.62
Gen Foods	47.75
Gen Motors	52.50
Gen Ry Signal	17.50
Gillette Saf R	6.50
Goodrich (Bf)	19.12
Goodyear T & R	23.37
Graham-Paige Mot	.87
Granby Con Min	8.12
Granite City Stl	
Grant (Wt)	34.00
Gt Nor Ir Ore Ct	12.87
Gt Northern Ry Pf	23.00
Hercules Powder	87.87
Holland Furn	31.00
Homestake Min	53.87
Houd-Hershey B	12.62
Howe Sound	48.00
Hudson Bay M&S	23.50
Hudson Motor	5.87
Hupp Motor	.75
Illinois Central	11.12
Indian Refin	6.12
Inland Steel	86.00
Inspirat Copper	13.00
Interlake Iron	10.00
Int Harvester	53.87
Int Hydro-Elec A	4.00
Int Nick Can	35.87
Intl Tel & Tel	3.75
Jewel Tea	93.00
Johns-Manville	69.00
Kan City South	
Kelsey Hayes Wh A	
Kennecott Cop	36.75
Kimberly Clark	38.00
Kresge (SS)	25.37
Kroger Grocery	29.87
Lehigh Val Coal Pf	3.87
Lib-O-F Glass	49.25
Liggett & My B	107.50
Liquid Carbonic	17.50
Loew's Inc	34.87
Loft Inc	29.75
Lone Star Cem	44.00
Loose Wil Biscuit	17.00
Louisv & Nash	
Louisv G & E A	
Mack Trucks	
Magma Copper	36.87
Marshall Field	14.50
Miami Copper	10.25
Mid Cont Pet	14.12
Midland Stl Prod	33.50
Mo-Kan-Texas	.75
Mo Pacific	
Montgom Ward	53.62
Motor Products	10.75
Motor Wheel	17.62
Mueller Brass	24.50
Murray Corp	7.12
Nash-Kelvinator	6.50
Nat Biscuit	24.00
Nat Cash Reg	15.25
Nat Dairy Pr	16.75
Nat Pow & Lt	7.62
Natl Steel	66.75
NY Air Brake	43.00
NY Central RR	16.00
No Am Aviation	24.25
North Amer Co	21.00
Northern Pacific	8.00
Ohio Oil	6.62
Otis Elevator	15.87
Otis Steel	10.50
Packard Motor	3.50
Param Pictures	7.25
Park Utah Cons Min	2.00
Parke Davis	43.37
Patino Mines	7.37
Penney (J. C.)	88.75
Penn RR	22.25
Phelps Dodge	37.50
Phillips Pet	37.25
Pillsbury Flour	
Procter & Gamble	68.87
Pub Svc NJ	40.87
Pullman	25.75
Pure Oil	8.50
Radio Corp of Am	5.50
Radio-Keith Orph	1.87
Reming-Rand	10.25
Reo Motor Car	1.62
Repub Steel	20.50
Reynolds Spring	7.25
Reynolds Tob	
Reynolds Tob B	41.25
St. Joseph Lead	39.00
Schulte Ret Stores	.25
Schulte Ret Stores Pf	6.37
Sears Roebuck	83.87
Shell Union Oil	11.00
Simmons Co	22.00
Skelly Oil	20.00
Socony-Vacuum	11.25
Sou Cal Edison	29.50
Southern Pacific	12.62
Southern Ry	16.50
Southern Ry Pf	28.00
Sparks Withington	
Sperry Corp	44.12
Stand Brands	6.87
Stand Gas & El	1.62
Stand Oil Cal	24.00
Stand Oil Ind	26.00
Stand Oil NJ	43.00
Stewart-Warn	8.12
Studebaker Corp	11.25
Sutherland Pap	33.62
Swift & Co	23.00
Texas Corp	44.75
Texas Gulf Sulph	34.50
Tex Pac C & O	7.62
Tex Pac L Trust	5.87
The Fair	
Tidewater A Oil	10.37
Timken Det Axle	22.75
Tim'n Roll B	47.50
Transamerica	5.50
Union Carbide	83.75
Union Oil Cal	16.12
Union Pacific	
United Aircraft	47.00
United Corp	2.12
Unit Fruit	77.12
United Gas Imp	13.50
US Indus Alco	21.37
US Rubber	35.25
US Smelt R & M	61.50
US Steel	57.37
US Steel Pf	116.87
Vanadium Corp	33.25
Wabash Ry	
Walworth Co	5.37
Warner Bros Pict	3.62
West Union Tel	23.50
Westingh Air Br	24.00
West El & Mfg	112.75
White Motor	11.50
Woolworth (F W)	40.00
Worthington P&M	18.75
Wright Aero	
Yellow Tr & Coach	17.37
Young Spg & W	10.50
Youngst Sh & T	40.12
Total Sales Today	601,150

NEW YORK CURB
(Closing Quotations)

Ainsworth	
Alum Co Am	159.50
Am & Fgn P War	.37
Am Gas & El	33.75
Am Light & T	14.87
Am Super Pow	.37
Am Super Pow 1 pf	66.25
Appal El P pf	114.12
Ark Nat Gas A	2.12
Asso G & El A	.18
Baldwin Rub	
Bliss (E W)	
Brown F & W	
Buf N & E P pf	21.25
Can Marconi	1.12
Carib Syn	1.00
Cen St El	.18
Cities Service	4.00
Commonw. & So War	.06
Davenp Hos	
East Gas & F	
El Bond & Sh	5.75
El Bond & Sh pf	63.50
Emp G & F 8 Pc pf	67.50
Empire Pow	
Fairchild Av	10.87
Ford M Can A	15.75
Ford M Can B	
Ford M Fran	
Ford Mot Ltd	3.12
Grand Rap V	
Gulf Oil	34.00
Hall Lamp	7.50
Hecla Min	6.25
Humble Oil	59.00
Imp Oil Ltd	11.50
Inter Prod	4.75
Inter Util B	.30
Lehigh C & N	2.25
Lit Bros	
Lone Star Gas	9.75
Nat Trans	
Newmont Min	
Niag Hud Pow	5.00
Niag Hud A War	
Niles-Bem-P	
Nippising Mns	
Nor Am Ut Sec	
Nor St Pw A	11.62
Pennroad	1.87
Shattuck Denn	6.25
St Oil Ky	20.62
St Oil Ohio	29.00
St Pow & Lt	.37
Texon Oil & L	2.75
Unit Gas	1.37
Unit Lt & Pow A	.87
Unit Lt & P pf	34.62
Unit Verde Ext	
Utility & Ind	
Woodley Pet	5.00
Aviation & Tran	3.75
Eagle Pich Ld	10.75
Tot stock sales	186,000
Tot stock sales yr ago	
Tot bond sales	$1,500,000
Tot bond sales yr ago	$1,932,000

CHICAGO PRICES

CHICAGO LARD

Chicago, March 1 (AP)—Lard, tierces, 6.02; loose, 5.22; bellies, 5.12.

CHICAGO BUTTER

Chicago, March 1 (AP)—The butter market was about steady today.

Fresh: 93 score, 28¼; 92, 27 3-4; 91, 27½; 90, 27¼; 89, 27.

Centralized carlots: 90 score, 27¼ to 27½; 89, 27.

CHICAGO EGGS

Chicago, March 1 (AP)—Eggs 15,852, weak; fresh graded, extra firsts, local 16½ to 16 3-4, cars 16 3-4; firsts, local 16¼, cars 16½; current receipts 15.

CHICAGO POTATOES

Chicago, March 1 (AP)—Potatoes 62, on track 261, total U. S. shipments 837; old stock supplies moderate; best quality all sections demand molerate; Idaho russets and western triumphs and northern whites firm, slightly stronger tendency, northedn triumphs and early Ohios steady; sacked per cwt. Idaho russet Burbanks, U. S. No. 1, offerings very light, washed, heavy to large, 2.05; Colorado Red McClures, fair quality, 1.50; Nebraska bliss triumphs, offerings very light, washed, generally fair quality, 2.15, unwashed, fair quality, 1.55; Minnesota and North Dakota Red river valley cobblers, 85 percent U. S. No. 1, 1.25; unclassified, few sales, 1.15 to 1.20; bliss triumphs, U. S. commercials, 1.15; Wisconsin round whites, unclassified, 1.20; U. S. No. 1, size B, .65; Katahdins, U. S. No. 1, washed, fine quality, 1.50. New stock slightly weaker, supplies moderate, demand slow; less than carlots Florida bushel crates bliss triumphs, U. S. No. 1, few sales, 1.85 to 1.90.

CHICAGO LIVESTOCK

Chicago, March 1 (AP)—Salable hogs 9,000; total 16,000; opened fully steady with Thursday's average; closed dull on weights 230 lbs. up ;late sales 5 to 10 lower than early; top 5.60; bulk good and choice 180 to 240 lbs., 5.25 to 5.55; 240 to 270 lb. butchers, 5.00 to 5.35; 270 to 320 lb. averages generally 4.85 to 5.15; heavier weights around 4.75; good 400 to 550 lb. packing sows 4.15 to 4.50; lighter weights up to 4.65; shippers took 2,000; estimated holdover 500.

Salable cattle 1,000; salable calves 300; fairly active cleanup trade; prices mostly steady with instances stronger on cows; common to just good grade steers 7.75 to 9.25; best yearlings 10.40, averaging around 1,060 lbs.; part load good 825 lb. heifers 9.50; other heifers 8.50 downward; most canner cows 3.75 to 4.25; cutters up to 5.25; common to medium beef cows mostly 5.05 to 6.25; sprinkling good kinds up to 6.75; practical limit on weighty sausage bulls 7.00; vealers mostly 11.50 down; few selects upward to 12.00.

Salable sheep 6,000; total 6,000; active, fat lambs 10 to 20 higher; spots up more; bulk good and choice fed range lambs 9.90 to 10.10; few 10.15; closely sorted fed range lambs 10.25; handyweight freshly shorn lamb s8.50; fat sheep scarce, steady; odd lot mediumweight feeding lambs 9.00.

CHICAGO GRAIN

Chicago, March 1 (AP)—Wheat values dropped more than two cents today to the lowest quotations in two weeks due partly to selling inspired by forecast of grain belt rain and the March private crop report.

The downturn wiped away all but a fraction of the 7-cent gain scored since Friday, February 16. This was the advance which puzzled government farm experts according to statements issued yesterday in which they cited bearish market factors including large carryovers and abnormally high domestic prices compared with world prices. At the end of six months of war in Europe Chicago wheat shows an advance of about 32 cents a bushel. Winnipeg prices have risen 27 cents.

Selling predominated throughout the session although there were frequent small rallies due mostly to reports of dust storms in Texas and Kansas. The downturn uncovered stop loss orders and final prices were about the lowest of the day, 2 1-8 to 2 5-8 lower than yesterday, with May at $1.00½ to $1.00 3-8 and July 98 3-4 to 98 5-8. Shippers sold 195,000 bushels, mostly protein hard to outside mills, which contributed some strength.

Corn lost 3-8 to 5-8, May 56¼ to 56 3-8, July 56 3-4; oats ½ to 5-8; rye 1½ to 1 5-8 and lard closed unchanged to 3 higher.

The forecast indicated unsettled weather with light rains could be expected in parts of the hard winter wheat belt but most attention was attracted by the first private crop report, which, although of a preliminary nature, confirmed improved crop and moisture conditions.

INACTIVE BOND GROUPS HIGHER

BOND MARKET AVERAGES
Compiled by The Associated Press

	20 Rails	10 Ind'ls	10 Ut's	10 Foreign
Net change..	D.1	00.0	D.1	A.1
Friday	56.9	102.3	96.4	50.3
Previous day	57.0	102.3	96.5	50.2
Month ago	57.6	102.0	96.1	50.6
Year ago	62.0	100.3	95.6	62.4
1940 high	59.9	102.6	96.8	51.6
1940 low	56.7	101.9	96.1	49.9
1939 high	64.9	102.0	97.5	64.0
1939 low	53.4	95.8	90.4	41.7

10 Low Yield Bonds

Friday	111.7
Previous day	111.6
Month ago	112.2
Year ago	111.4
1940 high	112.6
1940 low	111.5
1939 high	112.6
1939 low	103.6

New York, March 1 (AP)—Inactive groups supplied the main props to the bond market today, several advancing 1 to 3 points against a narrow and slightly mixed trend for the main list.

Foreign dollar loans, especially the recently depressed Scandinavian group, continued in fair demand with Norway's three loans leading the pack. Further interest was shown in South American issues, particularly Buenos Aires 4 3-8s and Uruguay 4s.

Bonds of the bankrupt New York Susquehanna & Western Railroad, which concluded an arrangement earlier in the week designed to reduce its operating charges, did much better than the rail group as a whole. The 4½s ended up 3 at 10 and the refunding 5s finished up 1 1-8 at 18 3-8.

Trading favorites making minor progress included Loew's 3½s at 104, Missouri Pacific 5s at 14, Shell Union 2½s at 95 5-8, Great Northern 4s at 100 5-8 and St. Paul 5s at 6¾.

U. S. governments worked upward as much as 10-32 of a point on the smallest kind of turnover.

Total sales of $5,011,300, par value, compared with $5,043,800 the day before.

Grand Marais

Head of Firm Dies

Grand Marais, Mich.—Captain Delos Smith of Port Washington, Wisconsin, who was head of the Smith Brothers Firm which has boats operating out of Grand Marais each summer, passed away in Milwaukee, Wisconsin, last week at the age of 73. Captain Smith was the oldest fisherman in years of service on Lake Michigan, and was head of the Smith Brothers Firm which also operates out of Oscoda, Michigan, as well as Grand Marais, and also out of Milwaukee, Sheboygan, and Port Washington, Wisconsin, and he also headed the Smith Brothers Restaurant firm. He had fished since a boy of 10 and came from a family of fishermen, his grandfather having started back in 1845. Nearly 50 years ago, Captain Smith organized the firm with his two brothers, Herbert C. and Ray K.

In his years on the lake, Captain Smith had some thrilling adventures and saved many lives. About 30 years ago he went to the aid of the Goodrich steamer Atlanta near Port Washington, Wisconsin, which was on fire. All persons on board numbering 63 were rescued by Captain Smith' Fishing tug from the blazing steamer.

Captain Smith is survived by his wife, Belia, a son, Oliver H., two daughters, Evelyn and Mrs. Hope Huwatschek, all of Port Washington; also by his brothers, Ray and Herbert and a sister, Arlyle of Sheboygan, and a brother Leland of Polson, Montana. Funeral services were held in the Masonic Temple at Port Washington, Wisconsin. Employes of the Smith Brothers Firm from Oscoda and Grand Marais, Michigan and from Milwaukee, Sheboygan and Port Washington, Wisconsin marched in a body in the procession. A large number of Grand Marais men have been in Smith Brothers employ for many years and knew the family well. Captain Smith, who spent many summers here, was well known and liked by people of the community.

Community Council Meets

The Community Council, which has here-to-fore functioned in the summer only, met Wednesday evening at the school, and it is planned to now remain a year round organization for the good of the community.

Members present who represented various organizations in the community were as follows: Laone Thomas from the Altar Society, James Thorrington Sr. from the Masonic Lodge, Richard Mulligan from the Epworth League, Albert LaCombe from the Board of Education, James Thompson from the Township Board, Elvin Bomaster from the Catholic Youth Organization, Velma Walsh from the Woman's Club, Mrs. Isadore Roberts from the Community Church Ladies Aid, Delphine Seneeal from the WPA Recreational Group, and Chairman, Superintendent L. Keith Cheney.

Suggestions were made by members of the group for Community Improvement and Activities, with a report to be given at the next meeting, to be held the fourth Wednesday of the month, by the Secretary, Miss Delphine Senecal.

Objectives of the Council are: To act as a clearing house for Community Activities. To stimulate organized recreational activities and facilities, and to act as a promotional and advertising agency for our community.

Briefs

Miss Dorothy Bell of Sault Ste. Marie has been a guest at the R. W. Campbell home for a week. She accompanied Mr. Campbell and daughter Grace to Lansing Sunday. Mrs. C. J. Powers also went to Lansing with them to visit relatives.

Bernice Finnucan has returned from Chicago.

William Vaudreiul and Frank Champion spent the week end here. Louis DesJardin returned with them to Menominee Monday to fish with his father.

Mr. and Mrs. John Soldenski of Brimley spent the week end here.

Mrs. E. L. Mulligan, Janet and Richie were in Munising Tuesday.

HOLD EVERYTHING . . . . By Clyde Lewis

"You'd better 'phone tomorrow . . . the old grouch is on a rampage today!"

BEHIND THE SCENES

By Bruce Catton

Washington—The Constitution says we take a census to find out how many congressional seats each state ought to have. It orders Congress to reapportion seats after each census.

But whatever interesting data the coming census reveals, it probably won't result in any reapportionment.

Congress hates reapportionment. It means that some members are likely to vote themselves out of jobs. Recognizing its own fraility, it passed in 1929 a law making reapportionment automatic.

According to the present law the President should have given Congress the census figures the first week of last January. But the census isn't even started yet. That's because the Lame Duck Amendment shifted dates around since the law was passed.

* * *

DON'T EXPECT ANYTHING THIS YEAR

It may make the law inoperative this year. Congress had plenty of warning, of course. Last year Senator Vandenberg got through the Senate a bill to set the dates right. But the House committee tabled it. Early this winter President Roosevelt got Representative Matthew Dunn of Pennsylvania to bring the bill out again, but it's still in committee, and the committee is unfavorable.

The bill's chances are not rosy. Of course the next Congress can take the 1940 census figures and reapportion on that basis. "They could—but would they?" asks Dunn grimly. He favors it.

Up to 1920, Congress always obeyed the Constitution and reapportioned every 10 years. But it did it simply by increasing the number of congressmen. To have done that in 1920 would have created a House of 520 members—too big.

So, since 1920 Congress has just forgotten about the Constitution. Even if the belated Vandenberg proposal is acted on now, reapportionment would not be effective until 1944—the amendment gives the states that long to do the necessary re-districting.

* * *

DIRECT PRIMARY DYING OUT

The direct primary is rapidly becoming a dead letter.

Once praised as a great reform that would let the rank and file have a say on presidential candidates instead of the party bosses, the direct primary is sidetracked. Not half a dozen genuine presidential primary fights are in sight in both parties.

In Wisconsin, voters get a choice between Dewey and Vandenberg; in Illinois, Dewey is all alone and there's Garner and a vague Roosevelt entry; New York, Dewey and Gannett; and New Jersey and Ohio may have a choice. That's about all.

* * *

VOTERS HAVE CHOICE IN ONLY 15 STATES

No state gives its voters a primary ballot with the names of all candidates. In Illinois, Democrats may pick Roosevelt or Garner, but what if they like McNutt or Hull? That's too bad. But even that choice is more than most states get.

The direct presidential primary started in 1910 in Oregon. Twenty-two states adopted it within four years. Many have since repealed their laws, and today there are presidential primaries in only 15 states.

Abuses of the old convention system brought the direct primary as a reform. It is now plainly evolving into something else. But if there is any move to reform the primary system as it is at present, you won't hear of it until this campaign is over.

Perkins News

Perkins, Mich. — Mrs. H. C. Gibbs and Mrs. Elmer Peterson were guests of Mrs. John Sepic of Gladstone last Friday afternoon.

Mrs. Elmer Morin of Osier spent several days at the Emil Casimir home this week.

Floyd Roberts of Bedford, Ind., was a dinner guest at the H. C. Gibbs home last Friday.

Mr. and Mrs. Nels Peterson, Mr. and Mrs. Andrew Satterstrom, Mrs. Elmer Peterson and son Duane visited the Carl Schlanders and Charles Moilinens in Gwinn last Sunday.

Mr. and Mrs. Joseph Casimir and son Jimmie called at the James Mc Namara home Sunday.

Mr. August Johnson Sr. is seriously ill at his home. The doctor was called on Tuesday.

Miss La Verne Legault has returned to her home in Escanaba after spending a week with her aunts, Mrs. Dan Legault and Mrs. Ray Le Claire.

A regular meeting of the Baldwin Township PTA was held Wednesday evening at the school. Mrs. Harry Clausen spoke on the progress of the Home Economics work throughout the county and told what our local group is doing.

Joan, Evelyn, and Enid Nordlin, Delores Depuydt, Lois Harrison, Patricia and Theresa Peterson, Evelyn Hamilton, Alice Bogar, Donna Mae Besaw, Gloria Kinnart and Murial Whitney a group of fourth, fifth and sixth grade girls under the direction of Miss Kohls rendered several vocal selections in two part. They included "Susie", "Old Black Joe" with Ralph La Chance as Old Black Joe, Jaunita and The Crow and the Chickens. Shirley Norden, Mary Kathryn Whitney, Judith Gerou and Frances Casimir sang several selections.

Mrs. Byron Whitney, Elmer Peterson and Bernard Hamilton were chosen as a nominating committee who will elect officers at the next regular meeting in March.

ARMY HEAD

HORIZONTAL
1, 7 Pictured French army official.
12 Antelope.
13 Sea yarns.
15 Split pulse.
16 Spirals of wire.
18 Labor scab.
19 Nimble.
21 To abound.
23 Unique person
24 Mister.
26 Having no rest.
27 Giant king.
28 Geographical drawing.
30 Foot.
31 Roof ornament.
32 Part of the iris.
34 Split.
36 Pluck.
37 Goddess of peace.
38 Doctor.
39 Hops kiln.
41 Not at all.
42 Compass point
43 Unless.
44 Finale.
46 Crucifix.
48 Old-womanish.
53 Milksops.
55 To prosper.
56 Small gratuity
58 Palm lily.
59 His military title.
60 He graduated with honors from his military ——.

VERTICAL
2 Since.
3 One.
4 Laws.
5 Court.
6 Pitcher lug.
7 To acquire.
8 Like.
9 Brinks.
10 Beasts' home.
11 Sick.
14 Light.
16 He is the —— in chief of the French army.
17 Unselfish.
19 Stupid.
20 Efficient managers.
22 Boundary.
23 Whirlwind.
25 Less common
27 Expands.
29 By means of.
31 Adam's mate.
33 Egg-shaped.
35 Presses.
40 Pope's triple crown.
43 Midday.
45 Desert fruit.
47 Poem.
49 Nothing.
50 I am.
51 Varnish ingredient.
52 Self.
54 Hog.
56 Pair.
57 Ell.

Answer to Previous Puzzle

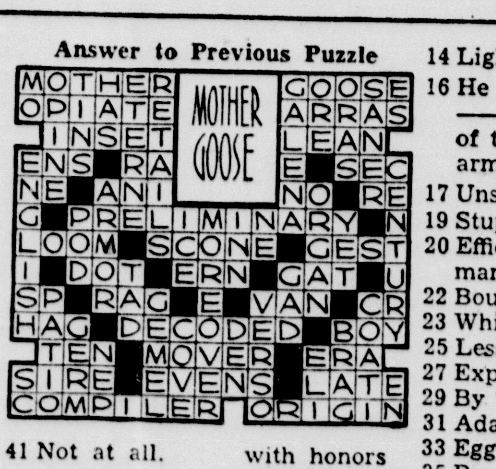

● SERIAL STORY

$15 A WEEK

BY LOUISE HOLMES

COPYRIGHT, 1940, NEA SERVICE, INC.

CAST OF CHARACTERS

ANN BROWN—orphan daughter of a gambler, alone in an unfriendly city.

PAUL HAYDEN—stock room boy with ambition.

STEVE CLAYBOURNE—wealthy playboy.

CLARA BROOKS — dime store counter girl.

IRENE TEMPLE — society debutante.

Yesterday: Ann moves to her new home. En route, she runs into Paul Hayden. He insists upon helping her, carries her luggage to the elevated, trails her to her station. She is delighted, but when he tells her he is afraid of girls because they all want to get married, she calls him a conceited fool.

CHAPTER IX

Paul said roughly, "Take your hands off those bags." They walked in silence for half a block, Ann fuming inwardly.

"For your own peace of mind," she said at last, "I'll tell you that you have met one girl who definitely does not want a husband. Are you too stupidly conceited to realize that a girl might take pride in doing something for herself? Can you feature a girl who desires to reflect her own success rather than the defeat of a $15 stock man?" Ann's voice became more heated with every word. He thought every girl wanted to marry him. The idea—

"There may be such a girl," he admitted doubtfully. "So far it has not been my good fortune to meet one."

"You've met one now." She whirled around in front of him, bringing him to a halt. She shook a finger under his nose. "When I marry," she said clearly, "it will be to a man of whom I can be proud, a man who is smarter than I, not a—"

"A stock man,' he interrupted grimly. "You said that before."

"And I say it again," she snapped.

"Would you mind giving me a few details of your so-called success?" he inquired coldly.

"Well—I—"

"You make over hats, I believe. You work from dark to dark on old, dirty hats—"

"How do you know?"

"The elves, of course."

"Oh, rubbish. Your particular elf is Clara Brooks and she talks too much."

* * *

They were walking again. Paul nodded at a house so much like the one Ann had just left that it might have beaten her there on a flying carpet.

"That's your new home," he said. Putting her bags on the porch, he removed his hat. "Good night. Any time I can be of service—"

"I've a good mind to tip you."

"Better not. I have my pride." He said it with a wry twist of his lips.

"And your fears. Pooh!"

He opened the door and held it wide while she carried her trappings inside. He bowed. She dropped her bags to the floor and turned back.

"We don't get along very well, do we, Mr. Hayden?"

"Not very.'

"But I do thank you." Ann could be very sweet. She was very sweet then.

"How do you know my name?"

"The same little elf."

"Good little elf," he laughed. "I believe you are Ann."

"Yes. Ann Brown."

Paul looked down, twisting his hat. "I think you got me wrong, Ann. "I didn't mean that all the girls want to marry me. It's simply that they seem to be out for husbands—any old husbands." He laughed embarrassedly.

"Well, I'm not."

"In that case—how about a movie some night?"

"I'd like it. Just to prove that I'm harmless, I'll pay my way."

"I'll pay when we go to a movie," he said firmly.

"Are we off on another quarrel?"

"Heaven forbid. May I see you soon?"

"Would tomorrow night be too soon?"

"Stay down town. I'll meet you at the notion counter."

"Lovely."

"Good night, Ann."

"Good night, Paul."

* * *

A landlady, hearing voices in the hall, came from a rear door. She was an acid-visaged person with hard eyes and a tight mouth. She viewed Ann's bags with something like distaste.

Ann said, "Good evening."

"Good evening." Her lips scarcely moved when she spoke. "Do you want a room?"

"Clara Brooks asked me to come. I'm to share her room."

"Can you give references?"

"Well—you may call Mrs. Pringle at the Pringle hat shop or Mrs. O'Brien on Harrison street."

"Got a steady job?"

"Yes."

"All right. Go up to the third floor." As Ann started up the stairs the landlady called after her. "I keep a decent, respectable house," she warned. "No drinking, or smoking in bed, no boy friends in your apartment after 12."

Ann nodded. She could hear laughter and voices. She could smell cabbage and fried potatoes.

"I have my rent on the first or out you go," the woman added shrilly.

Ann smiled down at her. "I'll try to be a good tenant," she said.

"Hm-m—see that you are. My name is Mrs. Follet—if you want me for anything."

"Thank you, Mrs. Follet. I am Ann Brown."

A voice wafted down the stairs. "Is that you, Ann?"

"Yes. Coming."

Clara appeared in the upper hall. "Wait," she called. "I'll help with your things."

Two young men, coming down the stairs, stood against the wall as Ann slowly climbed upward. They appraised her insolently. "Hello, baby," one of them said.

"Good evening," she answered, not looking at them.

"Welcome to our modest rooftree."

"Thank you.'

Clara relieved Ann of the suitcase. "Those fresh mugs," she muttered. "If Mrs. Follet keeps a respectable house why does she rent rooms to guys like that?"

* * *

They climbed another flight of stairs, arriving in a square hall. Doors stood open and the hall appeared to be filled with girls. Clara made an informal introduction.

"This is Ann Brown," she announced, pointing with her finger as she went around the circle. "Teddy and Neddy Jones—" At this two identical girls, wearing identical pajama suits, smiled identically.

"And Myrtle Follet—her husband is Ma Follet's son—" Myrtle was a scraggly little thing with a beaten look. She said, "Hello Ann," in a timid, breathless tone.

"Hey, Florabelle," Clara called and an apparition appeared in one of the open doors. She was ash blond, and languorous and poised. She held a long jade cigaret holder between two fingers. A plume of smoke floated upward. She wore an orchid satin housecoat. She nodded lazily.

"Ah," she said throatily, "another little bird comes to our happy nest." She placed the holder to her lips and threw back her head, observing Ann through narrowed eyes.

"I'm glad to know all of you," Ann said.

The hall emptied itself into the various doors.

"Gotta dress for a heavy date," Neddy remarked, tapping gracefully on the wooden floor.

Teddy fell into step. "Heavy date," she echoed.

"They've always got heavy dates," Clara said in an aside.

Florabelle leaned decoratively against the door casing. "That's a snazzy hat you're wearing, Ann," she said indifferently.

"Thank you—I made it myself."

"Snazzy." Then, "Got a steady boy friend?"

"No."

"Like to step out?"

"Why—yes—"

"I'll fix you up." She floated into her apartment and closed the door. Ann looked after her, wishing that she had declined Florabelle's patronizing kindness. Later she was sure that she should have declined, but that was when Florabelle kept good her word.

(To Be Continued)

NAYLOR TAKEN TO MARQUETTE

Waives Examination On Federal Charges; Trial In April

Burrell Naylor of Gladstone, who is alleged to have chosen an unfortunate method of gaining $11.10, was taken to Marquette yesterday to await trial probably in late April on charges of forgery on a government WPA check and theft of United States mail.

He remained in the county jail until midafternoon, then in custody of Ray Hill, deputy U. S. marshal from Marquette, was taken before United States Commissioner M. Robert Deo of Escanaba and waived examination on the charges which were brought in a joint complaint Wednesday by C. M. Nelson of Marquette, U. S. postal inspector, and Carl J. Haubner of Grand Rapids, in the secret service.

Bond was set at $2,000, which Naylor did not furnish.

Naylor's difficulties began last Saturday after he had cashed a check at an Escanaba tavern. He was arrested shortly afterward by sheriff's men and arraigned Monday on a charge of theft of the check. Waiving examination, he was sent to the county jail for 30 days on the theft charge. This sentence was superseded yesterday when he was formally charged with the federal offense, which the investigators said he had admitted in writing. He is alleged to have stolen a mail box, containing the check, from the home of Lars Burdick,, Gladstone WPA worker.

Social Security Meeting Sponsor Is Being Sought

Iron Mountain — Wheelock P. Chamberlain, of Marquette, director of the upper peninsula district of the social security administration, is looking for some outfit in Iron Mountain to sponsor a meeting of business men and others interested at which he may explain the act.

Chamberlain's offer to come here and tell the business men what the act is all about was presented to the Iron Mountain-Kingsford Chamber of Commerce, which feels that it is willing to arrange such a meeting if anyone is interested, but no one appears to be interested.

The tentative date for the meeting is March 12.

"No Care"

Don Smith, secretary of the chamber, has conferred with various business men regarding their sentiments and they have evidenced almost a complete case of "no care no more" about speeches on social security. They have enough government forms to fill out now, they state, and they are not inviting any more explanations, discussions or delineations.

"We've got headache enough," one business man exclaimed. "The government's got so many screws on us now that I'm considering turning the business over to Uncle Sam and going on the WPA. There's more money in it."

Some business men, however, have expressed a desire for such a meeting in order to clear up many points about which they are now in doubt, because it is so new social security is still a greatly misunderstood measure and it is for this reason that Chamberlain has offered to make a routine tour to explain its provisions. Whether the meeting will be arranged here is not yet known, but the opportunity is open to some civic organization that might desire to sponsor it.

In steel mills, workers have to take salt pills with their drinking water in order to ward off cramps caused by the terrific heat.

Swiss Cling to Tortuous Path of Neutrality

Jealously guarding her neutrality, Switzerland keeps her efficient army in constant training. Above a line of ski troops zig-zags over a dessert of snow during maneuvers high in the Alps.

Villard Asserts Labor Unions Should Be Fair

BY OSWALD G. VILLARD

If the Pulitzer Prize judges do their duty a year hence they will, in my judgment, bestow an award upon Westbrook Pegler for the series of articles he has been writing lately upon the sins of the labor leaders and their unions. Without wholly subscribing to his point of view and recognizing that his attacks have been one-sided, I none the less cannot withhold my admiration for his unbounded courage and the slashing character of those attacks.

Few editors in the United States would dare to assail the labor unions thus for fear of retaliation. If he has not been overwhelmed with scurrilous and abusive letters denouncing him I shall be very much surprised. Long considered anathema by left-wing liberals, I presume that he is now thought wholly beyond the pale by those who consider labor unions above criticism, as did the late Heywood Broun, who ended his friendship with me because I was so treasonable as to say that labor unions should be held as accountable for lawless acts as the employers!

Evils of Loyalty

That was only a minor criticism. Mr. Pegler has not only gone after the unions hammer and tongs, he has used sledge hammers. No, his assaults can best be likened to the attack of a huge tank going at the rate of forty-five miles an hour. Already he has been responsible for the return of the labor tyrant of Hollywood to Chicago where, for some reason or other, he has not served a sentence passed upon him for that lowest of crimes, being a panderer.

While it is a perfectly legitimate criticism to say that Mr. Pegler might have coupled with his attacks some references to the great good that labor unions have accomplished, and to the necessity for their existence—given the present social and labor conditions—none the less there are times when evils become so great within useful organizations as to warrant the severest, most unqualified attacks upon them unweakened for the moment by any other consideration than the evils to be exposed. That time has certainly arrived so far as many unions are concerned.

I have never been able to understand why labor leaders like Lewis and Green should consider themselves not only above the moral laws, but as justified in keeping silent as to crimes committed by labor men. We all know of the paralyzing effect in almost any organization of loyalty to that organization. The loyalty that keeps men silent in the face of wrongdoing is one of the gravest obstacles to the progress of the human race. It has done infinite harm in our political life because it has made so many men stay in the ranks of the Republicans or Democrats on the theory that, as Theodore Roosevelt opined, the housecleaning "must come from within." That simply means that in 99 cases out of 100 the housecleaning never comes at all, or, if it does, it is brought about by bolters who have reached the point where they can no longer "go along."

No Court of Ethics in Labor

But our labor leaders are not only for labor right or wrong and little interested in cleaning out the thugs and crooks that disgrace so many unions, they very rarely ever do what men think it absolutely necessary to do in every other respectable walk of life. For example, our legal profession is extremely conservative and far too often lax in moving against misuse of the courts, miscarriages of justice and improper conduct by members of the legal profession. Yet there are always times when the Bar associations and the leaders do speak out. The grievance committees of the Bar associations may not function as rapidly and as effectively as laymen would often like to have them, but at least they are there.

I know of no court of ethics or morals set up within the labor movement to pass upon the misconduct of labor leaders. I know that the synical will say that such a court would be overworked. Certainly there have been labor unions, and still are in plenty, led by racketeers which continue to exist primarily by robbing or exploiting their own members. Mr. Pegler has explained why Mr. Green is in no position to take high moral grounds, and the Herrin massacre will never disappear from the record of John L. Lewis. None the less, I cannot understand how these men can fail to move in the interest of labor to get rid of some of the crooks and to denounce unethical and unsocial policies which are steadily arousing great resentment among the American people.

Invitation to Disaster

Leaving aside the question of crime and immorality for the moment, let me recall the ananswerable indictment of the conduct of the labor unions in blackmailing and gouging the foreign exhibitors at the New York World's Fair, which indictment recently appeared in The Atlantic Monthly. No just man can deny that that conduct was a disgrace to America. No thoughtful man but must believe that conduct of that kind plays right into the hands of the fascist elements in America and those great employers who are so shortsighted and stupid as to wish to have the labor unions smashed.

Yet, so far as I am aware, no labor leader has said one word about the revelations. They have not abided by the rules of the game which control men in every other walk of ife when there come to light unanswerable indictments of people in their trades or professions o· social organizations. It is possible, perhaps, to understand their reluctance to speak out, but when by their silence they are deliberately inviting a whirlwind that may do infinite harm to the wholecause of labor, and may even lead to the smashing of the labor movement itself, they cannot be acquitted of blind stupidity as well as of cowardice and of being willing by their silence to be particeps criminis.

(Released by The Independent Syndicate, Inc.)

NEGAUNEE GETS FACTORY

Negaunee—Through action of the city council last evening, Negaunee soon will acquire a new industrial plant.

The council authorized the mayor and city recorder to sign an agreement which will give to the community a dress factory that will employ more than 30 girls within the next two weeks and which, it is expected, will expand until the number on the payroll will approximate 100.

The factory will be located on the second floor of the community building in the space formerly occupied by the Negaunee Garment company's plant.

David M. Abelew, formerly of Milwaukee, will act as resident agent for the operators, the Blackstone Knitting Mills, Inc., of Chicago, an old established manufacturer and distributor, of which S. S. Morrison is president.

CITY BUILDING 3RD PUMPHOUSE

Lake Shore Drive Sewage Station to Serve New Area

Escanaba's third sewage pumping station, made necessary by the low level of the city, is being built just off Lake Shore Drive, across from the city tourist park. It will probably be ready for operation in the next two or three weeks.

The concrete floor of the underground station has been poured and concrete walls will be poured the first of next week, City Engineer Arthur V. Aronson reported.

The station will serve a section of the southwest part of the city where so far no sewers have been laid, partly because the land was too low to permit them.

Other stations are located at the lake end of Ludington street and at Eighteenth avenue south and state road M-35. These stations are built low enough to permit gravity drainage into them and from the stations, sewage is pumped to the city disposal plant.

The new station is to be nine feet below ground level and five feet below lake level. It will serve a new sewer line being laid near the old brewery on M-35 and when other lines are laid, will serve the area between Thirteenth and Eighteenth avenues south, and as far west as Sixteenth street. The building will measure eleven by twelve feet.

COMICS ARE BLAMED

Marquette—"The comic sections of the Sunday newspapers undoubtedly are a source of amusement for young and old, but educators and parents cannot deny that herein lies the source of much language abuse," says R. R. Penhale, principal of the Iron River high school and formerly principal in Negaunee, in an article, "The Comics vs. English Instruction" which appeared in the January issue of "Correct English."

He says: "Particularly is this true of children, many of whom are unable to distinguished good English from the abominable distortions of language which the colored comics provide. With two children of my own, ages seven and eight, both of whom read and reread the 'funnies' I know whereof I speak.

Escanaba Fruit Store
Phone 757, 1017 Ludington St.

- Butter, Delta Made, pound — 31c
- Grapefruit, large, 5 for — 25c; and 9 for — 25c
- Oranges, Florida, peck — 59c
- Oranges, California, doz. 39c, 29c and — 25c
- Apples, Winesap and Jonathons, 4 lbs. — 25c
- Apples, Cooking Baldwins and Spys, 5 lbs. — 29c
- Cauliflower, each — 19c
- New Carrots, bunch — 5c
- New Potatoes, 3 pounds — 20c
- Yams — 2 lbs. 15c
- Endive — 2 lbs. 25c
- Celery, lrg. bunch — 13c
- Leaf Lettuce, lb. — 23c
- Cranberries, pound — 20c
- Green Beans and Tomatoes, 4 cans — 25c
- Spinach, 2 pounds — 25c

Cucumbers - Tomatoes - Radishes - Onions - Cabbage - Peppers and Parsley

TENTH STREET FOOD MARKET
429 So. 10th Phone 239
W. J. Roberge, Prop.

- Mock Chicken Legs, lb. — 15c
- Boneless Veal Roast, lb. — 18c
- Veal Chops, lb. — 16c
- Leg of Veal, lb. — 23c
- Pork Butt Roast, lb. — 15c
- Pork Loin Roast, rib end, lb. — 13c
- Spare Ribs, lb. — 10c
- Ham Shanks, lb. — 13½c
- Fresh Pigs Feet, lb. — 5c
- Fresh Pig Hocks, lb. — 10c

FANCY STEER BEEF

- Rolled Rib Roast, lb. — 26c
- Pot Roast, lb. — 18c

Full Line of Fresh Fruits and Vegetables.

Anderson Brothers
Fancy Meats and Groceries
We Aim to Please
401 S. 10th St. Phone 1968

- Spare Ribs, 2 lbs. — 18c
- Pork Shoulder Roast, lb. — 11c
- Picnic Hams, lb. — 13½c
- Bacon, ½ lb. pkg. — 9c
- Pork Chops, lb. — 15c
- Catsup, large bottle, 2 for — 19c
- Royal Gelatine Dessert, Assorted Flavors, 3 pkgs. — 14c
- Sunbrite Cleanser, 3 cans — 13c
- Coffee, Chase & Sanborne, lb. — 23c
- Bread, 2 for — 15c
- Crackers, 2 lbs. — 15c
- Cookies, Chocolate, lb. — 14c

Full Line of Fresh Fruits and Vegetables

PHONE 369 **MADALIA'S** PHONE 369
719 Ludington St.

APPLES, Fancy Mich. Winesaps and Baldwins, 10 lbs. 35c; ½ bushel 65c; bushel — $1.19

- Grapefruit, Texas Seedless, doz. 39c & — 29c
- Pink Grapefruit — 5c
- Extra Large, 3 for — 25c
- Florida Juice Oranges 2 doz. — 33c; doz. — 19c and 25c
- Fancy MacIntosh Apples, 10 lbs. — 45c
- Spy and Jonathan Apples, 10 lbs. — 45c
- Bananas, 4 lbs. — 25c
- Cranberries, lb — 19c
- Cauliflower, 15c and — 20c
- Broccoli, large bunch — 19c
- Sweet Potatoes, 4 lbs. — 25c
- Calif. Celery, large bunch — 10c
- Cal. Pascal Celery, bunch — 13c
- Lettuce, large hard heads, 7c and — 10c
- Carrots, extra large, bunches, 2 for — 13c

Always **LOW PRICES**

3 DAYS TODAY MON.-TUES.

Free Deliveries, all orders $1 or more.

- **Milk** Borden's Silver Cow — tall can 6½c
- **Rinso** — Giant Size 53c
- **Lux Soap** — 3 bars 19c
- Sincerity Pure unadulterated **Tomato Juice** — 46 oz. can 15c
- **Butter** Fresh Creamery — lb 29½c
- **Eggs** Local Fresh — doz. 22c
- **Soup,** Campbell's Tomato — 10½-oz. can 7c
- **Wingold Flour** — 24½s 89c; 49s $1.77 (FREE Novelty self-loading pencil with every 49 lb sack)
- **MJB Coffee** reg. or drip grind — 2 lb vac. can 49c
- **Kitchen Cleanser** — tall can 2 for 11c
- **Brillo** large pkg. containing 12 soap-filled pads — 17c
- **Rice** — bulk 3 lbs. 15c
- **Beets,** sliced Sincerity Brand, large 2½ can — 2 for 19c
- Belle of Belgium **Peas** Tiny No. 2 sieve — 20-oz. can 11c
- **Catsup** Circle M large — 14 oz. bottle 3 for 25c
- **Crisco** — 3 lb can 47c
- **Grapefruit Juice,** Banner Super Fine, 46 oz. can 19c
- **Free:** Trial package of Ambrosia Premium Baking Chocolate with purchase of 1 lb can of new Dutch Process Cocoa — 19c
- **Cookies** Fresh Lemon Snaps — lb 10c
- **Johnston's Chocolate Cream Cake** — lb 15c
- **Chocolate Covered Vanilla Cookies** — lb 15c

New Shipment Dutch Towne Cookies 1c Sale
Black Walnut & Cocoanut Cookies baked with honey.
Box of 40 cookies 20c. Second pkg. 1c

- **Sugar** fine granulated, Superior Brand — 10 lbs. 49c (C&H Cane 3c higher.)

CANNED VEGETABLES: Cut Green Beans, Mich.; Sugar Corn, Golden Dawn; Diced Carrots, Gold Dish; Tomato Soup, Dearborn Condensed — Your Choice 4 for 25c

- **Wheaties** — large pkg. 10c
- **Macaroni,** Golden Dawn — 1 lb pkg. 6c
- **Salt** Banner super fine — 2 lb box 6c
- **Salmon,** Libby's red alaska — 1 lb can 27c
- Libby's Happyvale — 1 lb can 14c
- **Shrimp,** Broken, reg. can — 2 for 23c
- Sincerity, fancy reg. can — 2 for 29c
- **Tuna Fish,** White meat Bonita, reg. can — 2 for 25c
- Fancy White Meat Tuna, Viking — reg. can 19c

We are Sellebrating Libby's 72ND ANNIVERSARY *with these Values*

- PINEAPPLE, Crushed or sliced, No. 2½ can — 2 for 45c
- PEACHES, Cal. yellow Cling, slc. or hlvs. No. 2½ can — 2 for 37c
- FRUIT COCKTAIL, finest Calif., No. 2½ can — 2 for 49c
- APRICOTS, fancy halves or whole peeled, No. 2½ can — 2 for 45c
- BARTLETT PEARS, fancy halves, No. 2½ can — 2 for 47c

FRESH FRUITS and VEGETABLES

- Fresh Iceberg **Lettuce** — extra large head 8c; Med. head 5c
- **Solid Cabbage** — lb 2c
- **Broccoli** — large bundle 19c
- CELERY, large stalks — 10c & 12c
- CARROTS, Green Top, large bunch — 5c
- SPINACH, fresh broadleaf — 2 lbs. 25c
- SHALLOTS & RADISH, large bunch — 7½c
- WAXED PARSNIPS — 2 lbs. 15c
- WAXED BAGOES, lb — 3c
- BRUSSELL SPROUTS, Qt. — 23c
- YAMS at — 4 lbs. 29c
- BEETS, green top — 2 bchs. 15c
- GRAPEFRUIT, Juicy Texas, doz. — 29c
- EXTRA LARGE — 5 for 29c
- CRANBERRIES, Fancy, lb — 19c
- Fancy rural russets US No. 1 best of the season **Potatoes** — Peck 23c
- **Apples,** Wageners, fancy all-purpose — 10 lbs. 29c
- Jonathans, crisp, snappy, best flavor — 5 lbs. 25c
- **Oranges,** Florida, juicy — 5 lbs. 25c
- New crop Calif. navels — 2 doz. 39c

QUALITY MEATS — PHONE 1700

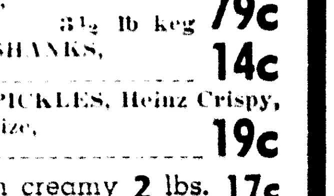

- Tenderized, whole or shank half **HAMS** — lb 15½c
- Butt Half — lb 17½c
- Center Cuts — lb 26c
- BACON, Wilson Lakeview — ½ lb pkg 7½c
- **Choice Chuck Roast,** young tender beef — lb 15c
- **Pork Chops,** meaty end cuts — 2 lbs. 25c
- **Bacon,** sugar cured, whole or half slab — lb 13c
- HAMBURGER, 2 lbs. 19c
- STEER SHORT RIBS, lb — 12c
- RIB ROAST, standing, Prime steer beef, lb — 27c
- PICKLED HERRING, Viking Tidbits, 3½ lb keg — 79c
- HAM SHANKS, lb — 14c
- DILL PICKLES, Heinz Crispy, large size, dozen — 19c
- **Cottage Cheese,** Fairmont's fresh creamy — 2 lbs. 17c
- **Bean Salt Pork** — lb 5c
- **Pork Loin Roast,** tenderloin end, 3 lb avg. — lb 14½c

FRESH POTATO SAUSAGE TUESDAY

AUTOMOBILE SHOPPERS' FOOD STORE
Carlson's
"SUPER FOODS"
PHONE 1298 PLENTY PARKING SPACE 1408 8TH AVE SO

SIDE GLANCES by Galbraith

COPR. 1940 BY NEA SERVICE, INC. T. M. REG. U. S. PAT. OFF.

"What a party! The women are arguing about politics and the men are arguing about how to mix a salad!"

Everybody's Favorite

Northland Tasti-Twist Bread

Once you have tried this wonderful bread, you too, will never be satisfied with ordinary breads. Not only does it appear better than regular breads, but plenty of rich Pure Pasteurized Whole Milk make this an energy building food much desired in youngsters as well as grown-ups. Insist on Northland Breads.

Potato, White, Raisin Rye, Cracked Wheat — **10c** Per Loaf — Raisin, Whole Wheat, Swedish Rye, Sliced Rye

At All Food Dealers

HOYLER & BAUR
"Exclusive Wholesale Bakers"

AUNT HET Says:
"I haven't baked for many years"

And the only reason I don't do my own baking is that I can depend on Hoyler's for quality, freshness, flavor and just plain delicious goodness in their bakery foods. And they're wholesome and nourishing for every member of our family.

SATURDAY BAKERY SPECIALS

- Lemon Custard Cake — each 25c
- French Apricot Cream Tarts — each 5c
- Butterscotch Rolls — doz. 20c
- Peanut Butter Cookies — doz. 20c

HOME-TWIST BREAD
Tops for twist bread lovers. Makes delicious toast nourishing for everyone

Hoyler's Ice Cream
Supply winter energy by eating Hoyler's ice cream every day. You'll notice the difference.

A complete assortment of coffee cakes, Danish pastry, rolls and cookies.

HOYLER BAKING CO.
"AFTER ALL, IT TAKES A BAKER"
STORE PHONE 19

NAYLOR TAKEN TO MARQUETTE

Waives Examination On Federal Charges; Trial In April

Burrell Naylor of Gladstone, who is alleged to have chosen an unfortunate method of gaining $11.10, was taken to Marquette yesterday to await trial probably in late April on charges of forgery on a government WPA check and theft of United States mail.

He remained in the county jail until midafternoon, then in custody of Ray Hill, deputy U. S. marshal from Marquette, was taken before United States Commissioner M. Robert Deo of Escanaba and waived examination on the charges which were brought in a joint complaint Wednesday by C. M. Nelson of Marquette, U. S. postal inspector, and Carl J. Haubner of Grand Rapids, in the secret service.

Bond was set at $2,000, which Naylor did not furnish.

Naylor's difficulties began last Saturday after he had cashed a check at an Escanaba tavern. He was arrested shortly afterward by sheriff's men and arraigned Monday on a charge of theft of the check. Waiving examination, he was sent to the county jail for 30 days on the theft charge. This sentence was superseded yesterday when he was formally charged with the federal offense, which the investigators said he had admitted in writing. He is alleged to have stolen a mail box, containing the check, from the home of Lars Burdick,, Gladstone WPA worker.

Social Security Meeting Sponsor Is Being Sought

Iron Mountain — Wheelock P. Chamberlain, of Marquette, director of the upper peninsula district of the social security administration, is looking for some outfit in Iron Mountain to sponsor a meeting of business men and others interested at which he may explain the act.

Chamberlain's offer to come here and tell the business men what the act is all about was presented to the Iron Mountain-Kingsford Chamber of Commerce, which feels that it is willing to arrange such a meeting if anyone is interested, but no one appears to be interested.

The tentative date for the meeting is March 12.

"No Care"

Don Smith, secretary of the chamber, has conferred with various business men regarding their sentiments and they have evidenced almost a complete case of "no care no more" about speeches on social security. They have enough government forms to fill out now, they state, and they are not inviting any more explanations, discussions or delineations.

"We've got headache enough," one business man exclaimed. "The government's got so many screws on us now that I'm considering turning the business over to Uncle Sam and going on the WPA. There's more money in it."

Some business men, however, have expressed a desire for such a meeting in order to clear up many points about which they are now in doubt, because it is so new social security is still a greatly misunderstood measure and it is for this reason that Chamberlain has offered to make a routine tour to explain its provisions. Whether the meeting will be arranged here is not yet known, but the opportunity is open to some civic organization that might desire to sponsor it.

In steel mills, workers have to take salt pills with their drinking water in order to ward off cramps caused by the terrific heat.

Swiss Cling to Tortuous Path of Neutrality

Jealously guarding her neutrality, Switzerland keeps her efficient army in constant training. Above a line of ski troops zig-zags over a dessert of snow during maneuvers high in the Alps.

Villard Asserts Labor Unions Should Be Fair

BY OSWALD G. VILLARD

If the Pulitzer Prize judges do their duty a year hence they will, in my judgment, bestow an award upon Westbrook Pegler for the series of articles he has been writing lately upon the sins of the labor leaders and their unions. Without wholly subscribing to his point of view and recognizing that his attacks have been one-sided, I none the less cannot withhold my admiration for his unbounded courage and the slashing character of those attacks.

Few editors in the United States would dare to assail the labor unions thus for fear of retaliation. If he has not been overwhelmed with scurrilous and abusive letters denouncing him I shall be very much surprised. Long considered anathema by left-wing liberals, I presume that he is now thought wholly beyond the pale by those who consider labor unions above criticism, as did the late Heywood Broun, who ended his friendship with me because I was so treasonable as to say that labor unions should be held as accountable for lawless acts as the employers!

Evils of Loyalty

That was only a minor criticism. Mr. Pegler has not only gone after the unions hammer and tongs, he has used sledge hammers. No, his assaults can best be likened to the attack of a huge tank going at the rate of forty-five miles an hour. Already he has been responsible for the return of the labor tyrant of Hollywood to Chicago where, for some reason or other, he has not served a sentence passed upon him for that lowest of crimes, being a panderer.

While it is a perfectly legitimate criticism to say that Mr. Pegler might have coupled with his attacks some references to the great good that labor unions have accomplished, and to the necessity for their existence—given the present social and labor conditions—none the less there are times when evils become so great within useful organizations as to warrant the severest, most unqualified attacks upon them unweakened for the moment by any other consideration than the evils to be exposed. That time has certainly arrived so far as many unions are concerned.

I have never been able to understand why labor leaders like Lewis and Green should consider themselves not only above the moral laws, but as justified in keeping silent as to crimes committed by labor men. We all know of the paralyzing effect in almost any organization of loyalty to that organization. The loyalty that keeps men silent in the face of wrongdoing is one of the gravest obstacles to the progress of the human race. It has done infinite harm in our political life because it has made so many men stay in the ranks of the Republicans or Democrats on the theory that, as Theodore Roosevelt opined, the housecleaning "must come from within." That simply means that in 99 cases out of 100 the housecleaning never comes at all, or, if it does, it is brought about by bolters who have reached the point where they can no longer "go along."

No Court of Ethics in Labor

But our labor leaders are not only for labor right or wrong and little interested in cleaning out the thugs and crooks that disgrace so many unions, they very rarely ever do what men think it absolutely necessary to do in every other respectable walk of life. For example, our legal profession is extremely conservative and far too often lax in moving against misuse of the courts, miscarriages of justice and improper conduct by members of the legal profession. Yet there are always times when the Bar associations and the leaders do speak out. The grievance committees of the Bar associations may not function as rapidly and as effectively as laymen would often like to have them, but at least they are there.

I know of no court of ethics or morals set up within the labor movement to pass upon the misconduct of labor leaders. I know that the synical will say that such a court would be overworked. Certainly there have been labor unions, and still are in plenty, led by racketeers which continue to exist primarily by robbing or exploiting their own members. Mr. Pegler has explained why Mr. Green is in no position to take high moral grounds, and the Herrin massacre will never disappear from the record of John L. Lewis. None the less, I cannot understand how these men can fail to move in the interest of labor to get rid of some of the crooks and to denounce unethical and unsocial policies which are steadily arousing great resentment among the American people.

Invitation to Disaster

Leaving aside the question of crime and immorality for the moment, let me recall the unanswerable indictment of the conduct of the labor unions in blackmailing and gouging the foreign exhibitors at the New York World's Fair, which indictment recently appeared in The Atlantic Monthly. No just man can deny that that conduct was a disgrace to America. No thoughtful man but must believe that conduct of that kind plays right into the hands of the fascist elements in America and those great employers who are so shortsighted and stupid as to wish to have the labor unions smashed.

Yet, so far as I am aware, no labor leader has said one word about the revelations. They have not abided by the rules of the game which control men in every other walk of life when there come to light unanswerable indictments of people in their trades or professions or social organizations. It is possible, perhaps, to understand their reluctance to speak out, but when by their silence they are deliberately inviting a whirlwind that may do infinite harm to the wholecause of labor, and may even lead to the smashing of the labor movement itself, they cannot be acquitted of blind stupidity as well as of cowardice and of being willing by their silence to be particeps criminis.

(Released by The Independent Syndicate, Inc.)

NEGAUNEE GETS FACTORY

Negaunee—Through action of the city council last evening, Negaunee soon will acquire a new industrial plant.

The council authorized the mayor and city recorder to sign an agreement which will give to the community a dress factory that will employ more than 30 girls within the next two weeks and which, it is expected, will expand until the number on the payroll will approximate 100.

The factory will be located on the second floor of the community building in the space formerly occupied by the Negaunee Garment company's plant.

David M. Abelew, formerly of Milwaukee, will act as resident agent for the operators, the Blackstone Knitting Mills, Inc., of Chicago, an old established manufacturer and distributor, of which S. S. Morrison is president.

CITY BUILDING 3RD PUMPHOUSE

Lake Shore Drive Sewage Station to Serve New Area

Escanaba's third sewage pumping station, made necessary by the low level of the city, is being built just off Lake Shore Drive, across from the city tourist park. It will probably be ready for operation in the next two or three weeks.

The concrete floor of the underground station has been poured and concrete walls will be poured the first of next week, City Engineer Arthur V. Aronson reported.

The station will serve a section of the southwest part of the city where so far no sewers have been laid, partly because the land was too low to permit them.

Other stations are located at the lake end of Ludington street and at Eighteenth avenue south and state road M-35. These stations are built low enough to permit gravity drainage into them and from the stations, sewage is pumped to the city disposal plant.

The new station is to be nine feet below ground level and five feet below lake level. It will serve a new sewer line being laid near the old brewery on M-35 and when other lines are laid, will serve the area between Thirteenth and Eighteenth avenues south, and as far west as Sixteenth street. The building will measure eleven by twelve feet.

COMICS ARE BLAMED

Marquette—"The comic sections of the Sunday newspapers undoubtedly are a source of amusement for young and old, but educators and parents cannot deny that herein lies the source of much language abuse," says R. R. Penhale, principal of the Iron River high school and formerly principal in Negaunee, in an article, "The Comics vs. English Instruction" which appeared in the January issue of "Correct English."

He says: "Particularly is this true of children, many of whom are unable to distinguished good English from the abominable distortions of language which the colored comics provide. With two children of my own, ages seven and eight, both of whom read and reread the 'funnies' I know whereof I speak.

Anderson Brothers
Fancy Meats and Groceries
We Aim to Please
401 S. 10th St. Phone 1968

Spare Ribs, 2 lbs. — 18c
Pork Shoulder Roast, lb. — 11c
Picnic Hams, lb. — 13½c
Bacon, ½ lb. pkg. — 9c
Pork Chops, lb. — 15c
Catsup, large bottle, 2 for — 19c
Royal Gelatine Dessert, Assorted Flavors, 3 pkgs. — 14c
Sunbrite Cleanser, 3 cans — 13c
Coffee, Chase & Sanborne, lb. — 23c
Bread, 2 for — 15c
Crackers, 2 lbs. — 15c
Cookies, Chocolate, lb. — 14c
Full Line of Fresh Fruits and Vegetables

Escanaba Fruit Store
Phone 757, 1017 Ludington St.

Butter, Delta Made, pound — 31c
Grapefruit, large, 5 for — 25c
and 9 for — 25c
Oranges, Florida, peck — 59c
Oranges, California, doz. 39c, 29c and — 25c
Apples, Winesap and Jonathons, 4 lbs. — 25c
Apples, Cooking Baldwins and Spys, 5 lbs. — 29c
Cauliflower, each — 19c
New Carrots, bunch — 5c
New Potatoes, 3 pounds — 20c
Yams — 2 lbs. 15c
Endive — 2 lbs. 25c
Celery, lrg. bunch — 13c
Leaf Lettuce, lb. — 23c
Cranberries, pound — 20c
Green Beans and Tomatoes, 4 cans — 25c
Spinach, 2 pounds — 25c
Cucumbers - Tomatoes - Radishes - Onions - Cabbage - Peppers and Parsley

TENTH STREET FOOD MARKET
429 So. 10th Phone 239
W. J. Roberge, Prop.

Mock Chicken Legs, lb. — 15c
Boneless Veal Roast, lb. — 18c
Veal Chops, lb. — 16c
Leg of Veal, lb. — 23c
Pork Butt Roast, lb. — 15c
Pork Loin Roast, rib end, lb. — 13c
Spare Ribs, lb. — 10c
Ham Shanks, lb. — 13½c
Fresh Pigs Feet, lb. — 5c
Fresh Pig Hocks, lb. — 10c
FANCY STEER BEEF
Rolled Rib Roast, lb. — 26c
Pot Roast, lb. — 18c
Full Line of Fresh Fruits and Vegetables.

PHONE 369 **MADALIA'S** PHONE 369
719 Ludington St.

APPLES, Fancy Mich. Winesaps and Baldwins. 10 lbs. 35c; ½ bushel 65c; bushel — $1.19

Grapefruit, Texas Seedless, doz. 39c & — 29c
Pink Grapefruit — 5c
Extra Large, 3 for — 25c
Florida Juice Oranges 2 doz. — 33c
doz. — 19c and 25c
Fancy MacIntosh Apples, 10 lbs. — 45c
Spy and Jonathan Apples, 10 lbs. — 45c
Bananas, 4 lbs. — 25c
Cranberries, lb — 19c
Cauliflower, 15c and — 20c
Broccoli, large bunch — 19c
Sweet Potatoes,, 4 lbs. — 25c
Calif. Celery, large bunch — 10c
Cal. Pascal Celery, bunch — 13c
Lettuce, large hard heads, 7c and — 10c
Carrots, extra large, bunches, 2 for — 13c

AUNT HET Says:
"I haven't baked for many years"

And the only reason I don't do my own baking is that I can depend on Hoyler's for quality, freshness, flavor and just plain delicious goodness in their bakery foods. And they're wholesome and nourishing for every member of our family.

SATURDAY BAKERY SPECIALS
Lemon Custard Cake — each 25c
French Apricot Cream Tarts — each 5c
Butterscotch Rolls — doz. 20c
Peanut Butter Cookies — doz. 20c

HOME-TWIST BREAD
Tops for twist bread lovers. Makes delicious toast nourishing for everyone.

Hoyler's Ice Cream
Supply winter energy by eating Hoyler's ice cream every day. You'll notice the difference.

A complete assortment of coffee cakes, Danish pastry, rolls and cookies.

HOYLER BAKING CO.
"AFTER ALL, IT TAKES A BAKER"
STORE PHONE 19

Always LOW PRICES
3 DAYS TODAY MON. - TUES.
Free Deliveries, all orders $1 or more.

Milk Borden's Silver Cow — tall can 6½c
Rinso — Giant Size 53c
Lux Soap — 3 bars 19c
Sincerity Pure unadulerated Tomato Juice — 46 oz. can 15c
Butter Fresh Creamery — lb 29½c
Eggs Local Fresh — doz. 22c
Soup, Campbell's Tomato — 10½-oz. can 7c
Wingold Flour — 24½s 89c; 49s $1.77
(FREE Novelty self-loading pencil with every 49 lb sack)
MJB Coffee reg. or drip grind — 2 lb vac. can 49c
Kitchen Cleanser — tall can 2 for 11c
Brillo large pkg. containing 12 soap-filled pads — 17c
Rice — bulk 3 lbs. 15c
Beets, sliced Sincerity Brand, large 2½ can 2 for 19c
Belle of Belgium Peas Tiny No. 2 sieve — 20-oz. can 11c
Catsup Circle M large — 14 oz. bottle 3 for 25c
Crisco — 3 lb can 47c
Grapefruit Juice, Banner Super Fine, 46 oz. can 19c
Free: Trial package of Ambrosia Premium Baking Chocolate with purchase of 1 lb can of new Dutch Process Cocoa — 19c
Cookies Fresh Lemon Snaps — lb 10c
Johnston's Chocolate Cream Cake — lb 15c
Chocolate Covered Vanilla Cookies — lb 15c
New Shipment Dutch Towne Cookies 1c Sale
Black Walnut & Cocoanut Cookies baked with honey.
Box of 40 cookies 20c Second pkg. 1c
Sugar fine granulated, Superior Brand — 10 lbs. 49c
C&H Cane 3c higher.

CANNED VEGETABLES:
Cut Green Beans, Mich.; Sugar Corn, Golden Dawn; Diced Carrots, Gold Dish; Tomato Soup, Dearborn Condensed — Yoor Choice 4 for 25c
Wheaties — large pkg. 10c
Macaroni, Golden Dawn — 1 lb pkg. 6c
Salt Banner super fine — 2 lb box 6c
Salmon, Libby's red alaska — 1 lb can 27c
Libby's Happyvale — 1 lb can 14c
Shrimp, Broken, reg. can — 2 for 23c
Sincerity, fancy reg. can — 2 for 29c
Tuna Fish, White meat Bonita, reg. can — 2 for 25c
Fancy White Meat Tuna, Viking — reg. can 19c

We are Sellebrating Libby's 72ND ANNIVERSARY with these Values
PINEAPPLE, Crushed or sliced, No. 2½ can — 2 for 45c
PEACHES, Cal. yellow Cling, slic. or hlvs. No. 2½ can 2 for 37c
FRUIT COCKTAIL, finest Calif., No. 2½ can — 2 for 49c
APRICOTS, fancy halves or whole peeled, No. 2½ can 2 for 45c
BARTLETT PEARS, fancy halves, No. 2½ can — 2 for 47c

FRESH FRUITS and VEGETABLES
Fresh Iceberg Lettuce — extra large head 8c; Med. head 5c
Solid Cabbage — lb 2c
Broccoli — large bundle 19c
CELERY, large stalks — 10c & 12c
CARROTS, Green Top, large bunch — 5c
SPINACH, fresh broadleaf — 2 lbs. 25c
SHALLOTS & RADISH, large bunch — 7½c
WAXED PARSNIPS — 2 lbs. 15c
WAXED BAGOES, lb — 3c
BRUSSELL SPROUTS, Qt. — 23c
YAMS at — 4 lbs. 29c
BEETS, green top — 2 bchs. 15c
GRAPEFRUIT, Juicy Texas, doz. — 29c
EXTRA LARGE — 5 for 29c
CRANBERRIES, Fancy, lb — 19c
Fancy rural russets US No. 1 best of the season
Potatoes — Peck 23c
Apples, Wageners, fancy all-purpose — 10 lbs. 29c
Jonathans, crisp, snappy, best flavor — 5 lbs. 25c
Oranges, Florida, juicy — 5 lbs. 25c
New crop Calif. navels — 2 doz. 39c

QUALITY MEATS — PHONE 1700
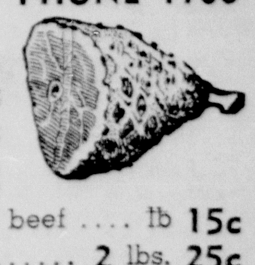
Tenderized, whole or shank half
HAMS — lb 15½c
Butt Half — lb 17½c
Center Cuts — lb 26c
BACON, Wilson Lakeview — ½ lb pkg. 7½c
Choice Chuck Roast, young tender beef — lb 15c
Pork Chops, meaty end cuts — 2 lbs. 25c
Bacon, sugar cured, whole or half slab — lb 13c
HAMBURGER, 2 lbs. 19c
STEER SHORT RIBS, lb — 12c
RIB ROAST, standing, Prime steer beef, lb — 27c
PICKLED HERRING, Viking Tidbits, 3½ lb keg 79c
HAM SHANKS, lb — 14c
DILL PICKLES, Heinz Crispy, large size, dozen — 19c
Cottage Cheese, Fairmont's fresh creamy 2 lbs. 17c
Bean Salt Pork — lb 5c
Pork Loin Roast, tenderloin end, 3 lb avg. lb 14½c
FRESH POTATO SAUSAGE TUESDAY

AUTOMOBILE SHOPPERS' FOOD STORE
Carlson's
"SUPER FOODS"
PHONE 1298 (PLENTY-PARKING-SPACE) 1408 8TH AVE. SO.

SIDE GLANCES by Galbraith

"What a party! The women are arguing about politics and the men are arguing about how to mix a salad!"

Everybody's Favorite

Northland Tasti-Twist Bread

Once you have tried this wonderful bread, you too, will never be satisfied with ordinary breads. Not only does it appear better than regular breads, but plenty of rich Pure Pasteurized Whole Milk make this an energy building food much desired in youngsters as well as grown-ups. Insist on Northland Breads.

Potato, White, Raisin Rye, Cracked Wheat — 10c Per Loaf — Raisin, Whole Wheat, Swedish Rye, Sliced Rye

At All Food Dealers
HOYLER & BAUR
"Exclusive Wholesale Bakers"

DOLLARS *on the* LOOSE

in the WANT ADS

Not a day passes that someone doesn't pick up extra money through Daily Press Want Ads.

Sometimes it's big money. Sometimes not. The point is - - it's EXTRA money, found money, unexpected cash you receive for something you no longer need.

Eager buyers, tenants, capable help - all these and more are waiting for you when you place your "want" message in the Want Ad section of the Daily Press. These small, inexpensive messages reach thousands of readers every day - they reach the ones who want what you have to offer.

Make it a point to READ AND USE THE WANT ADS REGULARLY FOR GREATER PROFIT TO YOU.

Phone 693 *for*

DAILY PRESS WANT ADS

DOLLARS *on the* LOOSE

in the WANT ADS

Not a day passes that someone doesn't pick up extra money through Daily Press Want Ads.

Sometimes it's big money. Sometimes not. The point is - - it's EXTRA money, found money, unexpected cash you receive for something you no longer need.

Eager buyers, tenants, capable help - all these and more are waiting for you when you place your "want" message in the Want Ad section of the Daily Press. These small, inexpensive messages reach thousands of readers every day - they reach the ones who want what you have to offer.

Make it a point to READ AND USE THE WANT ADS REGULARLY FOR GREATER PROFIT TO YOU.

Phone 693 *for*

DAILY PRESS WANT ADS

KEN GUNDERMAN Manager

MANISTIQUE

PHONE 155 Daily Press Bldg. 111 Cedar Street

LOCAL PIONEER RESIDENT DIES

10-Year Illness Fatal to Otto E. Carlson, Here Fifty-Two Years

Otto E. Carlson, 61, North Cedar street, passed away Thursday afternoon following an illness of ten years duration. He was a resident of Manistique for 52 years.

Mr. Carlson was born in Kalmar, Sweden March 20, 1878 and came to the United States with his parents in 1888, settling at Manistique where he has resided continuously since. His last employment was with the White Marble Lime company of this city. He was a member of the Skandia Lodge for many years.

The body was prepared for burial at the Morton Funeral Home. Funeral services will be held at the funeral home Sunday afternoon at 2:30 o'clock. Rev. Berquist will officiate and interment will be made in Lakeview cemetery.

Mr. Carlson, who was unmarried, is survived by three sisters and a brother. They are Mrs. Charles Gustafson, South Houghton avenue, Mrs. Charles Thompson, Mrs. Charles Gustafson, North Cedar street, and John D. Carlson, all of Manistique.

Briefly Told

Willing Workers—The Willing Workers of the Presbyterian church will meet this afternoon in the church with Georgianna and Jean Marie Drevdahl and Betty Morrison as hostesses.

* * *

O. E. S.—Ida Chapter, No. 54, O. E. S. will hold their regular meeting this evening at 8:15 o'clock at the Masonic hall. All members are urged to attend.

* * *

Bake Sale — The St. Alban's Guild will sponsor a bake sale today in the Weber and Vaughan store.

* * *

Rummage Sale — The Pythian Sisters are sponsoring a rummage sale today in the Ford Garage.

* * *

W. B. A.—The Women's Benefit Association will meet Tuesday evening, March 5, at the home of Mrs. John Hewitt. All members are requested to be present.

Social

Bridge Club

Mrs. Herbert K. Peterson entertained members of her bridge club Thursday evening.

High honors were won by Mrs. Harvey Quick and second high by Mrs. Larry Musser.

Refreshments were served.

* * *

Presbyterian Guild

The Presbyterian Guild met Wednesday evening at the church with Mrs. Earl Jackson and Mrs. Jack Williams as hostesses.

Mrs. George Morton lead the devotionals. A social hour followed the business meeting. Mrs. John Welch was a guest. Refreshments were served.

Florence Marks underwent an operation for relief from appendicitis Wednesday at the Shaw hospital.

CEDAR THEATRE
TODAY
Matinees, 1:00-3:00
Evening, 7:00-9:00

Also Chapter 13—"The Lone Ranger Rides Again," News and Selected Short Subjects.

Plan Sunday Dinner At Gardner's

Make a date with us for Sunday dinner. You'll enjoy our excellent meals, and you'll find it's economical, too.

Visit Our Cocktail Lounge

We serve a complete variety of plain and mixed drinks, tap and bottle beer. Modern and comfortable appointments.

GARDNER'S HOTEL

Church Services

PRESBYTERIAN
D. Huenink, Pastor.
Sunday, March 3.

10:00—Sunday school. A. F. Hall, superintendent.

11:00—Morning worship.

7:30—Evening Bible class, at home of Mr. and Mrs. A. L. Lavigne, Michigan Ave.

Wednesday, 7:00 p. m.—Young People's meeting.

Thursday, 7:30 p. m.—Lenten devotions.

Saturday, 9:00 to 11:00 a. m.—Bible classes.

All are invited to our services.

PRESBYTERIAN
(Gould City)
Sunday, March 3.

There will be a service of worship at this church at 2:30 Sunday, March 3. All are cordially invited to attend. Rev. D. L. Huenink will conduct the service.

BETHEL BAPTIST
Ernest E. Nelson, Pastor.

9:30—Church school. Mrs. Edwin Sundell, superintendent.

10:30—Continuation of the Sunday school in worship with sermonette and special music by the Junior choir.

11:00—Morning worship in the Swedish language.

7:30—Evening worship. The pastor will speak on "The Atonement." The choir will sing. Commemoration of the Lord's Supper.

Tuesday, 7:30 p. m.—Senior choir rehearsal.

Wednesday, 7:30 p. m.—Prayer meeting and monthl ychurch business meeting.

Thursday, 7:00 p. m.—Junior Young People's meeting.

ZION LUTHERAN
Oak and Range Sts.
O. W. Berquist, Pastor.

9:30 a. m.—Church school.

10:40 a. m.—Holy Communion. The sermon will be given by the Rev. Palmer Nestander of Alta, Iowa.

7:30 p. m.—Swedish Vespers.

Wednesday, 7:30 p. m.—Lenten devotions. Theme, "Jesus On Trial Before Pilate."

BETHANY LUTHERAN
(Isabella)
O. W. Berquist, Pastor.

Services will be conducted Sunday at 2:30 p. m. by the Rev. Palmer Nestander of Alta, Iowa.

FIRST BAPTIST
George Benj. King, Pastor.
Sunday, March 3.

10:00—Morning worship service. Communion service. Sermon by the pastor, "Blessed Are the Pure in Heart."

11:15—Sunday Church school. Virgil Arrowood, superintendent. Missionary Sunday. The Junior choir will sing. Classes for all ages.

7:30—Evening worship service. Annual presentation of White Cross Work by the Farther Lights society. Pageant directed by Mrs. L. C. Harbin. Meditation by the pastor, "White Gifts." All are welcome to the service and are asked to see the exhibit of White Cross materials.

Monday, 7:30 p. m.—Meeting of the World Wide Guild at the parsonage.

Tuesday, 8:00 p. m.—The Farther Lights society meets at the home of the president, Miss Winnifred Orr, 211 Lake street. "In Earthen Vessels" from the study book, "Through Tragedy to Triumph," led by Mrs. E. W. Miller.

Wednesday, 7:30 p. m.—The Baptist Young People's Union meets at the parsonage. All young people are welcome. Bring your Bibles. David Shinar, president.

Thursday, 7:30 p. m.—Cottage Prayer meetings at the homes of our people this week: Lakeside, Mr. and Mrs. Herbert Hamill, 514 Michigan avenue; Central, Mr. and Mrs. E. W. Miller, 415 Walnut St.; Westside, Mr. and Mrs. Sherman McNeil, 120 S. Mackinac avenue. Members and friends of the church are asked to attend the prayer meeting nearest their homes.

8:30 p. m.—Choir rehearsal at the parsonage.

CONGREGATIONAL
(Isabella)
Arthur W. Swann, Pastor.
Sunday, March 3.

2:00 p. m.—Worship service.

CONGREGATIONAL
(Cooks)
Arthur W. Swann, Pastor.
Sunday, March 3.

7:30 p. m., E. S. T.—Worship service.

FIRST METHODIST
Otto H. Steen, Pastor.
Sunday, March 3.

10:00—Morning worship.

11:15—Sunday school.

Wednesday, 5:30 p. m.—Pioneer clubs.

7:30 p. m. Epworth League and church Lenten services.

Thursday, 7:30 p. m. Choir rehearsal.

City Briefs

Mrs. Tunis Williams, of Alpena, Mich., is visiting her parents, Mr. and Mrs. George Marks.

Mr. and Mrs. Harvey Patz are the parents of a son, Harvey Wayne, born Thursday at the Shaw hospital.

Mrs. Arthur Cockram spent Thursday in Marquette.

Perch On Menu For Elks Stag Party

Boneless perch with the trimmin's will be the piece de resistance at the weekly stag party at the Elks club tonight, the lunch committee has reported.

As the bowling feature, the Cockneys will meet the French and the Austrians will oppose the League of Nations in the semi-final round of the nationality tournament.

Jack Wilde is chairman of the lunch committee, assisted by Ed LaFave and Ted Richards.

Obituary

JOSEPH BRUNET

Funeral services for Joseph Brunet will be conducted this morning at eight o'clock at St. Francis de Sales church, Rev. Fr. Schevers officiating. Interment will be in Lakeview cemetery. Pallbearers will be sons of Mr. Brunet.

NEPPER'S
"Where They Serve Service With a Smile"
Nite Club
DANCE TONIGHT
Music By
Charley Johnson
And His Orchestra
Beer and Wine
No Minors Allowed

INLAND SAFETY RECORD LAUDED

Employes Get Booklets In Recognition of Cooperation

In recognition of their safety record for 1939, all employes of the Inland Lime and Stone company have been presented with a booklet containing pictures of workers in the harbor and at the quarry and members of the supervisory staff at Port Inland. The booklets are inscribed with the name of each employe.

The Inland employes completed the year 1939 without a lost-time accident to establish the best safety record of any Inland mine or quarry. Port Inland operations were carried on from Sept. 8, 1937 to January 1, 1940 without a lost time injury. A total of 934,868 man-hours were worked during that period.

W. H. Cameron, managing director of the National Safety Council, has reported that the Inland record of safety is one of the most outstanding in industrial history.

During the past nine years a total of 83 months have been operated without a lost time accident. A total of 2,594,926 man hours were worked during those months without a lost time accident.

The company has received numerous citations during its period of operation here for its safety record.

Local Poet Sees Dream Of Peace, Hatred Of Wars

That American youth is not thrilled with the thought of war adventures, but looks forward to a full life of peace and happiness are thoughts expressed in a short poem,, "The World Today", written by Donald D. Ott, of Manistique.

The poem follows:

THE WORLD TODAY
by Donald D. Ott

Have you ever walked among the trees, when the leaves are on the ground.
And thought how great this old world is, the while you gazed around?

The trees like mighty statues stand, their limbs so strong and straight.
It puts a feeling in your heart, that one just can't relate.

It makes you feel how grand it is, to know that we are free,
And wish that they could be like us, those living across the sea.

If Europe's strong-armed egotists, who strut and dominate,
Could dream among our Northern trees, their hatreds might abate.

For they would see a cleaner world, not made for war nor strife,
And they could help the weaker ones, to live a happier life.

In place of things that one can see in this grim world today,
I mean the men and guns and gas and DEATH along the way.

These men should put their gun away, and plant some flowers there,
So that their children, too, could laugh and play most everywhere.

My dream is fading . . . . . children's laughter slowly dies away,
The sun is sinking in the west . . . . . to end another day.

I turn, in silence now, to go, with just this thought in mind,
A wish that all the dreams I dream were of this very kind.

And to all the people in this world, who dream the same as me,
May all your life and those you love, be peaceful, full, and free.

Bird Conservation Made State Project

Lansing—Ten pairs of wild sharp-tailed grouse, trapped in central Wisconsin, have been released on Beaver island, first of a series of shipments from a Wisconsin game breeder which may total 200 pairs of birds. The birds are being purchased by the Michigan department of conservation for release on state lands on the west side of the state.

Nearly 100 birds, live-trapped in the upper peninsula, have been released in recent weeks near the Fletcher settlement in Kalkaska county and in the Molasses River area in Gladwin county.

The first birds obtained from the Wisconsin breeder were shipped to Michigan State College for determination of sex and were taken by airplane from Charlevoix to Beaver island. An island sportsmen's group financed half the cost of purchase.

CONVICTED FOR HOLDUP

Detroit, Feb. 29 (AP)—A recorder's court jury today convicted Philip Orlando, Hamtramck, and James Maccagnome, Detroit, of armed robbery in connection with the $1,150 payroll holdup last Aug. 1 of Dan Miller, a bread company manager. Sentence will be pronounced next Wednesday.

TOM BOLGER MANAGER

GLADSTONE

PHONE 32 RIALTO BLDG.

Briefly Told

W. F. M. S. Meet—The Women's Foreign Missionary Society of the Methodist Memorial church will meet Wednesday afternoon at 2:30 o'clock in the church parlors. Mrs. C. W. LaFaver is program chairman. The hostesses are Mrs. W. G. Ward, C. C. Strickland, Mrs. Charles Nia, Mrs. Fred Seibert, and Mrs. Herb Lundmark. A silver offering will be lifted for the missionary fund. The ladies are invited to attend this Founders Day meeting.

* * *

Choir Rehearsal—The Choir of the Mission Covenant Church will meet for rehearsal this evening at 7:30 o'clock.

* * *

Confirmation Class—A class of instruction for members of the confirmation class is to be conducted at 10 o'clock this morning at the Mission Covenant church.

* * *

Bake Sale—The Commercial club of Gladstone high school will sponsor a bake sale this morning at Nettie's Grocery.

* * *

Guide Ass'n—A regular meeting of the Hiawatha Guides association will be held Monday evening at 7 o'clock in the old city hall. A full attendance is anticipated. Nomination of officers will be conducted, Orrie Switzer, president, announces.

Gunners to Discuss Plans for Season

Plans for the remainder of the indoor shooting season and for an active outdoor program with the coming of spring will be discussed at a meeting of the Gladstone Rifle and Pistol club on Monday, March 11, it was announced yesterday.

Officers of the club expressed regret that some of the members at the last regular meeting were unable to find seats but promise to have seating for twice the usual attendance at the coming session.

The club has been fairly active during the winter months and a series of inter-city pistol shoots have been held.

Plans are being laid to organize a league or group of teams with various local organizations and clubs represented and conduct tournaments during the summer months, it was reported.

Alcott Erickson Is Luther League Head

Alcott Erickson was re-elected president of the Luther league of the First Lutheran church at the annual election held during a regular meeting Thursday night.

The staff

President, Alcott Erickson.

Vice president, Eugene Perkio.

Secretary, Anita Martin.

Treasurer, Ruth Danielson.

Pocket Testament secretary, Erma Erickson.

Social committee, Violet Swenson, Juanita Granberg.

The program at this meeting consisted of vocal duets by Gordon Haga and Norman Berg; and a talk by Rev. Magnuson on "Love, Courtship and Marriage." Following the program, a social hour was enjoyed. Refreshments were served by Alf Johnson and Arne Anderson.

Obituary

MRS. WALTER OLSON

Last rites for Mrs. Walter L. Olson, 30, who died Wednesday evening, will be conducted here this afternoon.

Services will be at 2 o'clock at the family home, 1309 Minnesota avenue, and at 2:30 o'clock at the First Lutheran church, the Rev. J. Otto Magnuson officiating.

The body was returned to the family home yesterday and the multitude of floral pieces which literally bank the room are mute tribute to the esteem with which the deceased was held in the community.

Pallbearers will be Hilding Norstrom, John Vogt, William Johnson and Ollie Nelson, city, and Algot Gustafson and Ole Norstrom, Escanaba. Burial is to be made in Fernwood cemetery.

ARMS DEFEAT HARRIS, 44-33

Last Period Scoring Is Factor In Locals' Victory

Led by Norm McIntyre, former Gladstone high satellite, who scored half of his team's total points, Marble Arms defeated Harris 44 to 33 Thursday night in an amateur cage game. McIntyre sunk 11 field goals for a total of 22 points and was followed by Fisher who popped in 7 field goals and a charity heave for 15.

Harris took a 13 to 2 lead in the first quarter and it looked like a big night for the village five, but the Arms came back in the second period to score 12 points while holding their opponents scoreless and had a point advantage at the half. It was still a swell ball game for in the third frame the Arms made 13 points to Harris' 11, but they increased the pace in the last period to score 17 points while all Harris could garner was 9.

Score:

Marble Arms	FG	FT	PF
McIntyre	11	0	2
Fisher	7	1	1
Holm	0	1	2
Schuler	2	0	1
Damitz	1	0	5
Totals	21	2	11

Harris	FG	FT	PF
LaCrosse	4	0	5
Motto	5	0	3
Houle	3	2	0
T. Bartozek	2	0	3
Flynn	1	2	2
Totals	15	4	13

Marble Arms Still Sets League Pace

Marble Arms hung onto its lead in the American bowling league but is now closely pressed by Lieds and the Lions, both quints being only a game behind.

Games in the National loop were postponed when a water pipe burst flooding the pits on several alleys.

American league standings:

TEAM	W.	L.	PCT.
Marble Arms	10	5	.667
Lieds	9	6	.600
Lions	9	6	.600
Billygoats	8	7	.467
L. B. Stokers	8	7	.467
Foresters	1	14	.067

Individual averages:

NAME	GAMES	AVE.
Walter VanDeWeghe	15	196
W. S. Skellenger	15	190
Chas. A. Swedberg	15	187
V. P. Johnson	15	186
Joseph Stambulich	15	184
Phil LeGault	6	182
Richard Frank	3	181
Arnold St. Peter	15	180
Donald Buckmaster	15	179
Floyd Van Daele	15	177
Walter C. Lied	15	176
Byron Skellenger	15	170
Harold Nelson	15	169
Harold Peterson	12	168
E. R. Keil	10	168
Cleve Krout	15	167
Theo. Van Gysel	15	167
Wallie Maynard	15	166
Allan Gillis	12	164
Harold Swazer	15	162
Clarence Goodman	8	160
M. Fickes	12	158
Steve Carriere	9	158
F. Britten	12	156
M. Strong	15	156
Wm. Brown	12	156
Leo Weingartner	15	154
Clarence Carriere	6	153
Frank L. Richel	12	153
John B. Mathy	15	150
Walter Bury	15	137

High team, 3 games:	
Marble Arms	2841
L. B. Stokers	2828
Marble Arms	2813
High team, single game:	
Marble Arms	1018
Lions	1007
L. B. Stoker	994
High individual, 3 games:	
W. S. Skellenger	640
W. VanDeWeghe	617
H. Swazer	599
High individual, single game:	
W. VanDeWeghe	236
W. Maynard	232
W. Skellenger	226
A. St. Peter	226

To Rent or Sell use the Classified columns.

CASH WHEATON'S CARRY

Wilson Certified Ham, whole or half, lb.	20c
Round Steak, Sirloin, Porter House Steak, lb.	22c
Pot Roast, lb.	15c
Chuck Roast, lb.	16c
Pork Loin Roast, lb.	12c
Rib Boiling, lb.	11c
Milk, the best, 8 for	20c
Hamburger, lb.	15c
Matches, carton	19c
Pork Liver, lb.	10c
Ring Bologna, lb.	15c
Lard, lb.	8c
Veal Stew, lb.	10c
Pork Loin Roast, lb.	13c
Pork Chops, lb.	16c
Spare Ribs, lb.	10c
Sliced Bacon best, lb.,	21c
Sandwich Cookies, lb.	13c
Fancy Spring Chickens, 6 to 7 lbs. ave., lb.	21c
Eggs, doz.	21c
Potatoes, bushel	65c
Good Salt Pork, lb.	9c
Catsup, large bottle	10c
Spiced Ham, lb.	23c
Veal Loaf, lb.	20c

We have bulk Candy at very reasonable prices.

BEER, 3 for 25c; WINE, qt. 50c; Asselin's ICE CREAM, qt. 29c
OPEN NIGHTS AND SUNDAYS

Church Services

ALL SAINTS' CATHOLIC
Rev. Fr. Jos. Schaul, Pastor.

8:00 a. m.—Low Mass.

10:00 a. m.—High Mass.

Confessions Saturdays at 3:00 and 7:30 p. m. and Thursday before the first Friday of each month.

Wednesday, 7:00 p. m.—Lenten service. Stations of the Cross and sermon.

Friday, 7:00 p. m.—Novena service in honor of Our Sorrowful Mother.

REORGANIZED CHURCH OF JESUS CHRIST OF LATTER DAY SAINTS
Sunday, March 3.

9:55 a. m.—Prayer service. The first Sunday of each month is the Sacrament service.

7:30 p. m. Song service.

7:45—Evening service.

Wednesday, 7:45 p. m.—Prayer service.

Friday, 7:00 p. m. The Zion League will meet at the church.

Everyone welcome to attend all services.

MISSION COVENANT
Rev. C. V. S. Engstrom, Pastor.
Sunday, March 3.

9:30 Sunday Bible school. Classes for all ages.

10:45 Morning worship. Text, John 6:1-15. Sermon topic: "Christ the Support and Guide of Life."

7:30—Evening service. Sermon topic: "The Doors of Salvation." The third of a series of evening services. The church choir will sing at the evening service.

Tuesday, 7:00 p. m.—Junior League.

Wednesday, 7:45 p. m. Monthly business meeting of the church.

Thursday, 11:00 a. m.—The 5th and 6th grades will meet for religious instruction.

2:30 p. m. The Ladies' Aid will meet. Mrs. Carl Kallerson is the hostess.

Saturday, 10:00 a. m.—Confirmation class meets.

All services open to public.

FREE METHODIST
Rev. Andrew Counterman, Pastor.
Sunday, March 3.

10:00—Sunday school. Classes for all ages.

11:00 Morning worship. Lowell Derscheid will speak.

7:30—Song and testimony service.

8:00—Preaching service.

Tuesday, 7:30 p. m.—Cottage prayer meeting.

Thursday, 7:30 p. m.—Prayer meeting at the hall.

All services open to public.

TRINITY EPISCOPAL

Holy Communion at 8 a. m. by Rev. James G. Ward.

FIRST BAPTIST
Rev. Nils Hedstrom, Pastor.
Sunday, March 3.

10:30—Unified service. Swedish service and Sunday school.

6:30—Young People's meeting.

7:30—Evening service, English. Communion and offering for missions.

Wednesday, 7:30 p. m.—Cottage prayer meeting.

Thursday, 11:00 a. m.—Children's Bible class.

FIRST LUTHERAN
Rev. J. Otto Magnuson, Pastor.
Sunday, March 3.

9:30—Sunday school.

10:45—Divine worship. The Junior choir will sing.

7:30—Evening service in the Swedish language.

Tuesday, 6:45 p. m.—Junior choir practice.

7:45—Senior choir practice.

7:30 p. m.—Meeting of the Board of Trustees at the home of Wm. Nelson, 609 Wisconsin.

Wednesday, 7:45 p. m.—Mid-week Lenten service.

Friday, 4:00 p. m.—Meeting of the Confirmation class.

CALVARY LUTHERAN
(Rapid River)
Ralph D. Hult, Pastor.
Fourth Sunday in Lent, March 3.

9:30 a. m.—Divien worship.

10:45 a. m.—Sunday school.

Wednesday, 7:30 p. m.—Mid-week Lenten Vespers.

Thursday, 2:00 p. m.—Father society.

Friday, 7:30 p. m.—Luther League.

Note! On Sunday, March 10, Theological Student Walter Carlson, of the Augustana Seminary at Rock Island, Illinois, will be guest preacher at Calvary church.

BETHANY LUTHERAN
(Perkins)
Rev. J. Otto Magnuson, Pastor.
Sunday, March 3.

2:30 p. m.—Holy Communion at the church. A cordial welcome to this Lenten service is extended to all members of the congregation.

METHODIST
Rev. Ivan O. Gouser, Pastor.
Sunday, March 3.

9:30 a. m.—Church school.

10:15 a. m.—Worship service. Music by the Senior choir. Sermon topic: "Christ and the Saving of Men."

6:30 p. m.—Epworth League.

Monday, 8:00 p. m.—Adult Bible class will meet at the home of Conan Fisher.

Tuesday, 6:30 p. m.—Intermediate and Junior Leagues will meet. Topic will be: "Making Our Church What It Ought To Be." Devotional leader, Alma Carlson. Discussion leader, Vivian Trekas.

Wednesday, 2:30 p. m.—Woman's Foreign Missionary society.

7:00 p. m.—Cub Scout pack at the church.

Thursday, 3:15 p. m.—Junior choir.

4:15 p. m.—Campfire Girls.

7:00 p. m.—Choir practice.

6:30 p. m.—Second Lenten fellowship meeting will be held at the church. There will be a pot-luck supper and a service will be held immediately following. Laymen will participate in the service.

ST. PAUL'S EV. LUTHERAN
Synodical Conference
Theophil Hoffmann, Pastor.
Laetare Sunday, March 3.

9:00 a. m.—Divine service with sermon based on John 6, 1-15. All our services are conducted in the English language.

10:00 a. m.—Sunday school. "Bartimaeus."

2:00 p. m. Radio church service over WMAM, Marinette.

Tuesday and Friday, 4:00 p. m.—Confirmation class.

Wednesday, 7:30 p. m.—The fifth of a series of Lenten services.

You are welcome to worship with us, especially if without a church home.

ST. MARTIN'S EV. LUTHERAN
(Rapid River)
Synodical Conference
Theophil Hoffmann, Pastor.
Laetare Sunday, March 3.

No service in the church.

2:00 p. m.—Radio service over WMAM, Marinette.

Monday, 4:00 p. m.—Confirmation instructions.

Sunday, March 10, 10:45 a. m.—Public examination of the Confirmation class with Confirmation on March 17.

CONGREGATIONAL
(Rapid River)
Arthur W. Swann, Pastor.
Sunday, March 3.

9:00 a. m.—Sunday school.

10:00 a. m.—Worship service.

Wednesday, 8:00 p. m.—Mid-week service.

Mr. and Mrs. Arthur Stanaway returned to Sault Ste. Marie, Michigan following a several days visit at the home of Mr. and Mrs. L. C. Gabriel, 802 Michigan Avenue.

Room or House For Rent? Use the Classified page for results.

IMMEDIATE DELIVERY
VENEER HARDWOOD
PINE CLIPPINGS
Northwestern Veneer and Plywood Corp.
Phone 133

You're Always Sure Of A Good Time At
SADIE'S INN
Music Tonight By
VAN'S VAGABONDS
BEER and WINE
Lunch Served in Dining Room
No Minors Allowed
Sunday Night—
Leo and His Band

Week-End Specials
Kurt's Market

Frankfurters, Ground Beef or Liver Sausage, 2 lbs.	29c
Large Bologna, lb.	17c
Ring Bologna, 2 lbs.	25c
Sliced Bacon, lb.	17c
Potato Sausage, 2 lbs.	25c
Fresh Pigs Feet, lb.	5c
Cudahy's Fancy Branded Beef Select Chuck Roast, lb.	19c
Rolled Rib Roast, lb.	27c

Fresh Killed Chickens

A. & P. Store
Gladstone

DANCE At The
OASIS
US-2 At Ensign
Tonight
Music By
Leo's Swingsters
Modern and Old Time Music
Sandwiches
BEER - WINE - LIQUOR

You'll Find Your Friends At
WALLY'S
Dance Tonight
Music By
Leo and His Band
BEER - WINE - LIQUOR

ALWAYS FIRST
With The
SEASON'S BEST!

First with the Best . . . do you know what that means? It means BETTER MEALS, meals that continually have freshness and variety because there is always something different to be had at Micks.

Tomato Juice, Campbells, 3 cans	23c
One can Peas, one can Tomatoes, one can Golden Bantam Corn, all 3	25c
Tomatoes, Cloverbloom, 2 lrg. cans	25c
One can Joannes Bartlett Pears, one can Sliced Peaches, one can Sliced Pineapple, all for	69c
Lentils, Ferndell, 11 oz., 3 pkgs.	25c
American Cheese, Fairmont's, 2 lb. box	49c
Picnic Hams, Swift's Circle (S) 4 to 6 lb. avr., per lb.	15c

MICK'S
Phone 47 or 26

TRAFFIC DRIVE NETS 10 MORE

Improper Parking Still Regulation Most Violated

Ten more motorists were apprehended yesterday in the drive to eliminate traffic violations in Gladstone, it was learned last evening from Chief of Police Torval Kallerson.

Four were given tickets for improper parking, three for running arterials, one for parking in a bus stop and two for parking vehicles over 19 feet long in the business section.

In each instance the defendant was fined one dollar and costs of one dollar.

The drive will be continued indefinitely, it was stated.

City Briefs

Miss Virginia Krout, R. N. at Cumberland Hospital, Brooklyn, N. Y., is arriving today for a vacation visit at the home of her parents, Mr. and Mrs. E. C. Krout, Minnesota Avenue.

Mrs. Mary Malek and son, Vince, returned to Chicago, following a week's visit at the home of Mrs. Mary M. Kral, Kipling.

Mrs. Harold Nelson is confined to her home at 1116 Michigan Avenue by illness.

Drop In At The
Swallow Inn

TONIGHT
Floor Show and Dancing
You'll find congenial company here.
BEER - LIQUOR - WINE
No Minors Allowed

CO-OP STORE
Phone 388 908 Delta Ave.

Pork Liver, lb.	9c
Potato Sausage	14c
Slab Bacon, Lean, lb.	18c
Pure Lard, 4 lbs.	29c
Eggs, Local Large Fresh, doz.	27c
Cheese, American, 2 lb. box	49c
Armour's Branded Steer Steaks Sirloin and Porter House, lb.	23c
Sugar, cloth bag, 10 lbs.	52c
Coffee, Peaberry, 3 lbs.	39c
Rolled Oats, lrg. pkg.	17c
Diced Carrots, No. 2 can	9c
Apricots, No. 2½ can	19c
Fancy Rice, 3 lb. cello pkg.	24c
Cookies, Fresh 2 lbs.	25c
Potatoes, good quality, per peck	25c

RIALTO

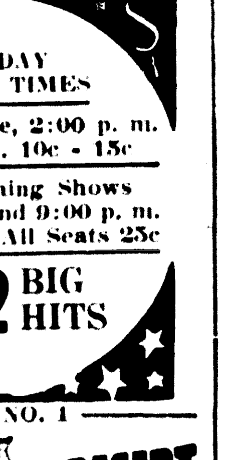

TODAY
LAST TIMES
Matinee, 2:00 p. m.
Adm. 10c - 15c
Evening Shows
6:20 and 9:00 p. m.
Adm., All Seats 25c
2 BIG HITS
— HIT NO. 1 —
ZANE GREY'S HERITAGE OF THE DESERT
DONALD WOODS EVELYN VENABLE
— HIT NO. 2 —
Bulldog Drummond's SECRET POLICE
— JOHN HOWARD HEATHER ANGEL H. B. WARNER
SERIAL
"HAWK OF THE WILDERNESS"
Chapter No. 9
STARTS TOMORROW
2 - BIG HITS - 2
MR. AND MRS. THIN MAN HAVE A BABY!

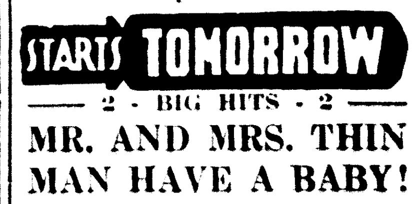

HIT NO. 2

Added - Current News Events

KEN GUNDERMAN Manager

MANISTIQUE

PHONE 155 Daily Press Bldg. 111 Cedar Street

LOCAL PIONEER RESIDENT DIES

10-Year Illness Fatal to Otto E. Carlson, Here Fifty-Two Years

Otto E. Carlson, 61, North Cedar street, passed away Thursday afternoon following an illness of ten years duration. He was a resident of Manistique for 52 years.

Mr. Carlson was born in Kalmar, Sweden March 20, 1878 and came to the United States with his parents in 1888, settling at Manistique where he has resided continuously since. His last employment was with the White Marble Lime company of this city. He was a member of the Skandia Lodge for many years.

The body was prepared for burial at the Morton Funeral Home. Funeral services will be held at the funeral home Sunday afternoon at 2:30 o'clock. Rev. Berquist will officiate and interment will be made in Lakeview cemetery.

Mr. Carlson, who was unmarried, is survived by three sisters and a brother. They are Mrs. Charles Gustafson, South Houghton avenue, Mrs. Charles Thompson, Mrs. Charles Gustafson, North Cedar street, and John D. Carlson, all of Manistique.

Briefly Told

Willing Workers—The Willing Workers of the Presbyterian church will meet this afternoon in the church with Georgianna and Jean Marie Drevdahl and Betty Morrison as hostesses.

* * *

O. E. S.—Ida Chapter, No. 54, O. E. S. will hold their regular meeting this evening at 8:15 o'clock at the Masonic hall. All members are urged to attend.

* * *

Bake Sale — The St. Alban's Guild will sponsor a bake sale today in the Weber and Vaughan store.

* * *

Rummage Sale — The Pythian Sisters are sponsoring a rummage sale today in the Ford Garage.

* * *

W. B. A.—The Women's Benefit Association will meet Tuesday evening, March 5, at the home of Mrs. John Hewitt. All members are requested to be present.

Social

Bridge Club

Mrs. Herbert K. Peterson entertained members of her bridge club Thursday evening.

High honors were won by Mrs. Harvey Quick and second high by Mrs. Larry Musser.

Refreshments were served.

* * *

Presbyterian Guild

The Presbyterian Guild met Wednesday evening at the church with Mrs. Earl Jackson and Mrs. Jack Williams as hostesses.

Mrs. George Morton lead the devotionals. A social hour followed the business meeting. Mrs. John Welch was a guest. Refreshments were served.

Florence Marks underwent an operation for relief from appendicitis Wednesday at the Shaw hospital.

CEDAR THEATRE

TODAY

Matinees, 1:00-3:00

Evening, 7:00-9:00

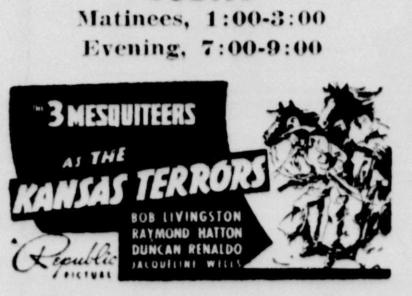

Also Chapter 13—"The Lone Ranger Rides Again," News and Selected Short Subjects.

Plan Sunday Dinner At Gardner's

Make a date with us for Sunday dinner. You'll enjoy our excellent meals, and you'll find it's economical, too.

Visit Our Cocktail Lounge

We serve a complete variety of plain and mixed drinks, tap and bottle beer. Modern and comfortable appointments.

GARDNER'S HOTEL

Church Services

PRESBYTERIAN
D. Huenink, Pastor.
Sunday, March 3.

10:00—Sunday school. A. F. Hall, superintendent.
11:00—Morning worship.
7:30—Evening Bible class, at home of Mr. and Mrs. A. L. Lavigne, Michigan Ave.
Wednesday, 7:00 p. m.—Young People's meeting.
Thursday, 7:30 p. m.—Lenten devotions.
Saturday, 9:00 to 11:00 a. m.—Bible classes.
All are invited to our services.

PRESBYTERIAN
(Gould City)
Sunday, March 3.

There will be a service of worship at this church at 2:30 Sunday, March 3. All are cordially invited to attend. Rev. D. L. Huenink will conduct the service.

BETHEL BAPTIST
Ernest E. Nelson, Pastor.

9:30—Church school. Mrs. Edwin Sundell, superintendent.
10:30—Continuation of the Sunday school in worship with sermonette and special music by the Junior choir.
11:00—Morning worship in the Swedish language.
7:30—Evening worship. The pastor will speak on "The Atonement." The choir will sing. Commemoration of the Lord's Supper.
Tuesday, 7:30 p. m.—Senior choir rehearsal.
Wednesday, 7:30 p. m.—Prayer meeting and monthl ychurch business meeting.
Thursday, 7:00 p. m.—Junior Young People's meeting.

ZION LUTHERAN
Oak and Range Sts.
O. W. Berquist, Pastor.

9:30 a. m.—Church school.
10:40 a. m.—Holy Communion. The sermon will be given by the Rev. Palmer Nestander of Alta, Iowa.
7:30 p. m.—Swedish Vespers.
Wednesday, 7:30 p. m.—Lenten devotions. Theme, "Jesus On Trial Before Pilate."

BETHANY LUTHERAN
(Isabella)
O. W. Berquist, Pastor.

Services will be conducted Sunday at 2:30 p. m. by the Rev. Palmer Nestander of Alta, Iowa.

FIRST BAPTIST
George Benj. King, Pastor.
Sunday, March 3.

10:00—Morning worship service. Communion service. Sermon by the pastor, "Blessed Are the Pure in Heart."
11:15—Sunday Church school. Virgil Arrowood, superintendent. Missionary Sunday. The Junior choir will sing. Classes for all ages.
7:30—Evening worship service. Annual presentation of White Cross Work by the Farther Lights society. Pageant directed by Mrs. L. C. Harbin. Meditation by the pastor, "White Gifts." All are welcome to the service and are asked to see the exhibit of White Cross materials.
Monday, 7:30 p. m.—Meeting of the World Wide Guild at the parsonage.
Tuesday, 8:00 p. m.—The Farther Lights society meets at the home of the president, Miss Winnifred Orr, 211 Lake street. "In Earthen Vessels" from the study book, "Through Tragedy to Triumph," led by Mrs. E. W. Miller.
Wednesday, 7:30 p. m.—The Baptist Young People's Union meets at the parsonage. All young people are welcome. Bring your Bibles. David Shinar, president.
Thursday, 7:30 p. m.—Cottage Prayer meetings at the homes of our people this week: Lakeside, Mr. and Mrs. Herbert Hamill, 514 Michigan avenue; Central, Mr. and Mrs. E. W. Miller, 415 Walnut St.; Westside, Mr. and Mrs. Sherman McNeil, 120 S. Mackinac avenue. Members and friends of the church are asked to attend the prayer meeting nearest their homes.
8:30 p. m.—Choir rehearsal at the parsonage.

CONGREGATIONAL
(Isabella)
Arthur W. Swann, Pastor.
Sunday, March 3.

2:00 p. m.—Worship service.

CONGREGATIONAL
(Cooks)
Arthur W. Swann, Pastor.
Sunday, March 3.

7:30 p. m., E. S. T.—Worship service.

FIRST METHODIST
Otto H. Steen, Pastor.
Sunday, March 3.

10:00—Morning worship.
11:15—Sunday school.
Wednesday, 5:30 p. m.—Pioneer clubs.
7:30 p. m.—Epworth League and church Lenten services.
Thursday, 7:30 p. m.—Choir rehearsal.

City Briefs

Mrs. Tunis Williams, of Alpena, Mich., is visiting her parents, Mr. and Mrs. George Marks.

Mr. and Mrs. Harvey Patz are the parents of a son, Harvey Wayne, born Thursday at the Shaw hospital.

Mrs. Arthur Cockram spent Thursday in Marquette.

Perch On Menu For Elks Stag Party

Boneless perch with the trimmin's will be the piece de resistance at the weekly stag party at the Elks club tonight, the lunch committee has reported.

As the bowling feature, the Cockneys will meet the French and the Austrians will oppose the League of Nations in the semi-final round of the nationality tournament.

Jack Wilde is chairman of the lunch committee, assisted by Ed LaFave and Ted Richards.

Obituary

JOSEPH BRUNET

Funeral services for Joseph Brunet will be conducted this morning at eight o'clock at St. Francis de Sales church, Rev. Fr. Schevers officiating. Interment will be in Lakeview cemetery. Pallbearers will be sons of Mr. Brunet.

NEPPER'S

"Where They Serve Service With a Smile"

Nite Club

DANCE TONIGHT

Music By

Charley Johnson

And His Orchestra

Beer and Wine

No Minors Allowed

INLAND SAFETY RECORD LAUDED

Employes Get Booklets In Recognition of Cooperation

In recognition of their safety record for 1939, all employes of the Inland Lime and Stone company have been presented with a booklet containing pictures of workers in the harbor and at the quarry and members of the supervisory staff at Port Inland. The booklets are inscribed with the name of each employe.

The Inland employes completed the year 1939 without a lost-time accident to establish the best safety record of any Inland mine or quarry. Port Inland operations were carried on from Sept. 8, 1937 to January 1, 1940 without a lost time injury. A total of 934,868 man-hours were worked during that period.

W. H. Cameron, managing director of the National Safety Council, has reported that the Inland record of safety is one of the most outstanding in industrial history.

During the past nine years a total of 83 months have been operated without a lost time accident. A total of 2,594,926 man hours were worked during those months without a lost time accident.

The company has received numerous citations during its period of operation here for its safety record.

Local Poet Sees Dream Of Peace, Hatred Of Wars

That American youth is not thrilled with the thought of war adventures, but looks forward to a full life of peace and happiness are thoughts expressed in a short poem,, "The World Today", written by Donald D. Ott, of Manistique.

The poem follows:

THE WORLD TODAY
by Donald D. Ott

Have you ever walked among the trees, when the leaves are on the ground,
And thought how great this old world is, the while you gazed around?

The trees like mighty statues stand, their limbs so strong and straight,
It puts a feeling in your heart, that one just can't relate.

It makes you feel how grand it is, to know that we are free,
And wish that they could be like us, those living across the sea.

If Europe's strong-armed egotists, who strut and dominate,
Could dream among our Northern trees, their hatreds might abate.

For they would see a cleaner world, not made for war nor strife,
And they could help the weaker ones, to live a happier life.

In place of things that one can see in this grim world today,
I mean the men and guns and gas and DEATH along the way.

These men should put their gun away, and plant some flowers there,
So that their children, too, could laugh and play most everywhere.

My dream is fading . . . . . children's laughter slowly dies away,
The sun is sinking in the west . . . . . to end another day.

I turn, in silence now, to go, with just this thought in mind,
A wish that all the dreams I dream were of this very kind.

And to all the people in this world, who dream the same as me,
May all your life and those you love, be peaceful, full, and free.

Bird Conservation Made State Project

Lansing—Ten pairs of wild sharp-tailed grouse, trapped in central Wisconsin, have been released on Beaver island, first of a series of shipments from a Wisconsin game breeder which may total 200 pairs of birds. The birds are being purchased by the Michigan department of conservation for release on state lands on the west side of the state.

Nearly 100 birds, live-trapped in the upper peninsula, have been released in recent weeks near the Fletcher settlement in Kalkaska county and in the Molasses River area in Gladwin county.

The first birds obtained from the Wisconsin breeder were shipped to Michigan State College for determination of sex and were taken by airplane from Charlevoix to Beaver island. An island sportsmen's group financed half the cost of purchase.

CONVICTED FOR HOLDUP

Detroit, Feb. 29 (AP)—A recorder's court jury today convicted Philip Orlando, Hamtramck, and James Maccagnome, Detroit, of armed robbery in connection with the $1,150 payroll holdup last Aug. 1 of Dan Miller, a bread company manager. Sentence will be pronounced next Wednesday.

TOM BOLGER MANAGER

GLADSTONE

PHONE 32 RIALTO BLDG.

Briefly Told

W. F. M. S. Meet—The Women's Foreign Missionary Society of the Methodist Memorial church will meet Wednesday afternoon at 2:30 o'clock in the church parlors. Mrs. C. W. LaFaver is program chairman. The hostesses are Mrs. W. G. Ward, C. C. Strickland, Mrs. Charles Nia, Mrs. Fred Seibert, and Mrs. Herb Lundmark. A silver offering will be lifted for the missionary fund. The ladies are invited to attend this Founders Day meeting.

* * *

Choir Rehearsal—The Choir of the Mission Covenant Church will meet for rehearsal this evening at 7:30 o'clock.

* * *

Confirmation Class—A class of instruction for members of the confirmation class is to be conducted at 10 o'clock this morning at the Mission Covenant church.

* * *

Bake Sale—The Commercial club of Gladstone high school will sponsor a bake sale this morning at Nettie's Grocery.

* * *

Guide Ass'n—A regular meeting of the Hiawatha Guides association will be held Monday evening at 7 o'clock in the old city hall. A full attendance is anticipated. Nomination of officers will be conducted, Orrie Switzer, president, announces.

Gunners to Discuss Plans for Season

Plans for the remainder of the indoor shooting season and for an active outdoor program with the coming of spring will be discussed at a meeting of the Gladstone Rifle and Pistol club on Monday, March 11, it was announced yesterday.

Officers of the club expressed regret that some of the members at the last regular meeting were unable to find seats but promise to have seating for twice the usual attendance at the coming session.

The club has been fairly active during the winter months and a series of inter-city pistol shoots have been held.

Plans are being laid to organize a league or group of teams with various local organizations and clubs represented and conduct tournaments during the summer months, it was reported.

Alcott Erickson Is Luther League Head

Alcott Erickson was re-elected president of the Luther league of the First Lutheran church at the annual election held during a regular meeting Thursday night.

The staff
President, Alcott Erickson.
Vice president, Eugene Perkio.
Secretary, Anita Martin.
Treasurer, Ruth Danielson.
Pocket Testament secretary, Erma Erickson.
Social committee, Violet Swenson, Juanita Granberg.

The program at this meeting consisted of vocal duets by Gordon Haga and Norman Berg; and a talk by Rev. Magnuson on "Love, Courtship and Marriage." Following the program, a social hour was enjoyed. Refreshments were served by Alf Johnson and Arne Anderson.

Obituary

MRS. WALTER OLSON

Last rites for Mrs. Walter L. Olson, 30, who died Wednesday evening, will be conducted here this afternoon.

Services will be at 2 o'clock at the family home, 1309 Minnesota avenue, and at 2:30 o'clock at the First Lutheran church, the Rev. J. Otto Magnuson officiating.

The body was returned to the family home yesterday and the multitude of floral pieces which literally bank the room are mute tribute to the esteem with which the deceased was held in the community.

Pallbearers will be Hilding Norstrom, John Vogt, William Johnson and Ollie Nelson, city, and Algot Gustafson and Ole Norstrom, Escanaba. Burial is to be made in Fernwood cemetery.

ARMS DEFEAT HARRIS, 44-33

Last Period Scoring Is Factor In Locals' Victory

Led by Norm McIntyre, former Gladstone high satellite, who scored half of his team's total points, Marble Arms defeated Harris 44 to 33 Thursday night in an amateur cage game. McIntyre sunk 11 field goals for a total of 22 points and was followed by Fisher who popped in 7 field goals and a charity heave for 15.

Harris took a 13 to 2 lead in the first quarter and it looked like a big night for the village five, but the Arms came back in the second period to score 12 points while holding their opponents scoreless and had a point advantage at the half. It was still a swell ball game for in the third frame the Arms made 13 points to Harris' 11, but they increased the pace in the last period to score 17 points while all Harris could garner was 9.

Score:

Marble Arms	FG	FT	PF
McIntyre	11	0	2
Fisher	7	1	1
Holm	0	1	2
Schuler	2	0	1
Damitz	1	0	5
Totals	21	2	11

Harris	FG	FT	PF
LaCrosse	4	0	5
Motto	5	0	3
Houle	3	2	0
T. Bartozek	2	0	3
Flynn	1	2	2
Totals	15	4	13

Marble Arms Still Sets League Pace

Marble Arms hung onto its lead in the American bowling league but is now closely pressed by Lieds and the Lions, both quints being only a game behind.

Games in the National loop were postponed when a water pipe burst flooding the pits on several alleys.

American league standings:

TEAM	W.	L.	PCT.
Marble Arms	10	5	.667
Lieds	9	6	.600
Lions	9	6	.600
Billygoats	8	7	.467
L. B. Stokers	8	7	.467
Foresters	1	14	.067

Individual averages:

NAME	GAMES	AVE.
Walter VanDeWeghe	15	196
W. S. Skellenger	15	190
Chas. A. Swedberg	15	187
V. P. Johnson	15	186
Joseph Stambulich	15	184
Phil LeGault	6	182
Richard Frank	3	181
Arnold St. Peter	15	180
Donald Buckmaster	15	179
Floyd Van Daele	15	177
Walter C. Lied	15	176
Byron Skellenger	15	170
Harold Nelson	15	169
Harold Peterson	13	168
E. R. Keil	10	168
Cleve Krout	15	167
Theo. Van Gysel	15	167
Wallie Maynard	15	166
Allan Gillis	12	164
Harold Switzer	15	162
Clarence Goodman	8	160
M. Fickes	12	158
Steve Carriere	9	158
F. Britten	12	156
M. Strong	15	156
Wm. Brown	12	156
Leo Weingartner	15	154
Clarence Carriere	6	153
Frank L. Richel	12	153
John B. Mathy	15	150
Walter Bury	15	137

High team, 3 games:	
Marble Arms	2841
L. B. Stokers	2828
Marble Arms	2813
High team, single game:	
Marble Arms	1018
Lions	1007
L. B. Stokers	994
High individual, 3 games:	
W. S. Skellenger	640
W. VanDeWeghe	617
H. Switzer	599
High individual, single game:	
W. VanDeWeghe	236
W. Maynard	232
W. Skellenger	226
A. St. Peter	226

To Rent or Sell use the Classified columns.

Church Services

ALL SAINTS' CATHOLIC
Rev. Fr. Jos. Schaul, Pastor.

8:00 a. m.—Low Mass.
10:00 a. m.—High Mass.
Confessions Saturdays at 3:00 and 7:30 p. m. and Thursday before the first Friday of each month.
Wednesday, 7:00 p. m.—Lenten service. Stations of the Cross and sermon.
Friday, 7:00 p. m.—Novena service in honor of Our Sorrowful Mother.

REORGANIZED CHURCH OF JESUS CHRIST OF LATTER DAY SAINTS
Sunday, March 3.

9:55 a. m.—Prayer service. The first Sunday of each month is the Sacrament service.
7:30 p. m.—Song service.
7:45—Evening service.
Wednesday, 7:45 p. m.—Prayer service.
Friday, 7:00 p. m.—The Zion League will meet at the church.
Everyone welcome to attend all services.

MISSION COVENANT
Rev. C. V. S. Engstrom, Pastor.
Sunday, March 3.

9:30—Sunday Bible school. Classes for all ages.
10:45—Morning worship. Text, John 6:1-15. Sermon topic: "Christ the Support and Guide of Life."
7:30—Evening service. Sermon topic: "The Doors of Salvation." The third of a series of evening services. The church choir will sing at the evening service.
Tuesday, 7:00 p. m.—Junior League.
Wednesday, 7:45 p. m.—Monthly business meeting of the church.
Thursday, 11:00 a. m.—The 5th and 6th grades will meet for religious instruction.
2:30 p. m.—The Ladies' Aid will meet. Mrs. Carl Kallerson is the hostess.
Saturday, 10:00 a. m.—Confirmation class meets.
All services open to public.

FREE METHODIST
Rev. Andrew Counterman, Pastor.
Sunday, March 3.

10:00—Sunday school. Classes for all ages.
11:00—Morning worship. Lowell Derscheid will speak.
7:30—Song and testimony service.
8:00—Preaching service.
Tuesday, 7:30 p. m.—Cottage prayer meeting.
Thursday, 7:30 p. m.—Prayer meeting at the hall.
All services open to public.

TRINITY EPISCOPAL

Holy Communion at 8 a. m. by Rev. James G. Ward.

FIRST BAPTIST
Rev. Nils Hedstrom, Pastor.
Sunday, March 3.

10:30—Unified service. Swedish service and Sunday school.
6:30—Young People's meeting.
7:30—Evening service, English. Communion and offering for missions.
Wednesday, 7:30 p. m.—Cottage prayer meeting.
Thursday, 11:00 a. m.—Children's Bible class.

FIRST LUTHERAN
Rev. J. Otto Magnuson, Pastor.
Sunday, March 3.

9:30—Sunday school.
10:45—Divine worship. The Junior choir will sing.
7:30—Evening service in the Swedish language.
Tuesday, 6:45 p. m.—Junior choir practice.
7:45—Senior choir practice.
7:30 p. m.—Meeting of the Board of Trustees at the home of Wm. Nelson, 609 Wisconsin.
Wednesday, 7:45 p. m.—Mid-week Lenten service.
Friday, 4:00 p. m.—Meeting of the Confirmation class.

CALVARY LUTHERAN
(Rapid River)
Ralph D. Hult, Pastor.
Fourth Sunday in Lent, March 3.

9:30 a. m.—Divien worship.
10:45 a. m.—Sunday school.
Wednesday, 7:30 p. m.—Mid-week Lenten Vespers.
Thursday, 2:00 p. m.—Esther society.
Friday, 7:30 p. m.—Luther League.
Note! On Sunday, March 10, Theological Student Walter Carlson, of the Augustana Seminary at Rock Island, Illinois, will be guest preacher at Calvary church.

BETHANY LUTHERAN
(Perkins)
Rev. J. Otto Magnuson, Pastor.
Sunday, March 3.

2:30 p. m.—Holy Communion at the church. A cordial welcome to this Lenten service is extended to all members of the congregation.

METHODIST
Rev. Ivan O. Gonser, Pastor.
Sunday, March 3.

9:30 a. m.—Church school.
10:15 a. m.—Worship service. Music by the Senior choir. Sermon topic: "Christ and the Saving of Men."
6:30 p. m.—Epworth League.
Monday, 8:00 p. m.—Adult Bible class will meet at the home of Conan Fisher.
Tuesday, 6:30 p. m.—Intermediate and Junior Leagues will meet. Topic will be: "Making Our Church What It Ought To Be." Devotional leader, Alma Carlson. Discussion leader, Vivian Trekas.
Wednesday, 2:30 p. m.—Woman's Foreign Missionary society.
7:00 p. m.—Cub Scout pack at the church.
Thursday, 3:45 p. m.—Junior choir.
4:15 p. m.—Compfire Girls.
7:00 p. m.—Choir practice.
6:30 p. m.—Second Lenten fellowship meeting will be held at the church. There will be a pot-luck supper and a service will be held immediately following. Laymen will participate in the service.

ST. PAUL'S EV. LUTHERAN
Synodical Conference
Theophil Hoffmann, Pastor.
Laetare Sunday, March 3.

9:00 a. m.—Divine service with sermon based on John 6, 1-15. All our services are conducted in the English language.
10:00 a. m.—Sunday school. "Bartimaeus."
2:00 p. m.—Radio church service over WMAM, Marinette.
Tuesday and Friday, 4:00 p. m.—Confirmation class.
Wednesday, 7:30 p. m.—The fifth of a series of Lenten services.
You are welcome to worship with us, especially if without a church home.

ST. MARTIN'S EV. LUTHERAN
(Rapid River)
Synodical Conference
Theophil Hoffmann, Pastor.
Laetare Sunday, March 3.

No service in the church.
2:00 p. m.—Radio service over WMAM, Marinette.
Monday, 4:00 p. m.—Confirmation instructions.
Sunday, March 10, 10:45 a. m.—Public examination of the Confirmation class with Confirmation on March 17.

CONGREGATIONAL
(Rapid River)
Arthur W. Swann, Pastor.
Sunday, March 3.

9:00 a. m.—Sunday school.
10:00 a. m.—Worship service.
Wednesday, 8:00 p. m.—Mid-week service.

Mr. and Mrs. Arthur Stanaway returned to Sault Ste. Marie, Michigan following a several days visit at the home of Mr. and Mrs. L. C. Gabriel, 802 Michigan Avenue.

Room or House For Rent? Use the Classified page for results.

TRAFFIC DRIVE NETS 10 MORE

Improper Parking Still Regulation Most Violated

Ten more motorists were apprehended yesterday in the drive to eliminate traffic violations in Gladstone, it was learned last evening from Chief of Police Torval Kallerson.

Four were given tickets for improper parking, three for running arterials, one for parking in a bus stop and two for parking vehicles over 19 feet long in the business section.

In each instance the defendant was fined one dollar and costs of one dollar.

The drive will be continued indefinitely, it was stated.

City Briefs

Miss Virginia Krout, R. N. at Cumberland Hospital, Brooklyn, N. Y., is arriving today for a vacation visit at the home of her parents, Mr. and Mrs. E. C. Krout, Minnesota Avenue.

Mrs. Mary Malek and son, Vince, returned to Chicago, following a week's visit at the home of Mrs. Mary M. Kral, Kipling.

Mrs. Harold Nelson is confined to her home at 1116 Michigan Avenue by illness.

CASH WHEATON'S CARRY

Wilson Certified Ham, whole or half, lb.	20c
Round Steak, Sirloin, Porter House Steak, lb.	22c
Pot Roast, lb.	15c
Chuck Roast, lb.	16c
Pork Loin Roast, lb.	12c
Rib Boiling, lb.	11c
Milk, the best, 3 for	20c
Hamburger, lb.	15c
Matches, carton	19c
Pork Liver, lb.	10c
Ring Bologna, lb.	15c
Lard, lb.	8c
Veal Stew, lb.	10c
Pork Loin Roast, lb.	13c
Pork Chops, lb.	16c
Spare Ribs, lb.	10c
Sliced Bacon, best, lb.,	21c
Sandwich Cookies, lb.	13c
Fancy Spring Chickens, 6 to 7 lbs. ave., lb.	21c
Eggs, doz.	21c
Potatoes, bushel	65c
Good Salt Pork, lb.	9c
Catsup, large bottle	10c
Spiced Ham, lb.	23c
Veal Loaf, lb.	20c

We have bulk Candy at very reasonable prices.

BEER, 3 for 25c; WINE, qt. 50c; Asselin's ICE CREAM, qt. 29c

OPEN NIGHTS AND SUNDAYS

IMMEDIATE DELIVERY

VENEER HARDWOOD

PINE CLIPPINGS

Northwestern Veneer and Plywood Corp.

Phone 133

You're Always Sure Of A Good Time At

SADIE'S INN

Music Tonight By VAN'S VAGABONDS

BEER and WINE

Lunch Served in Dining Room

No Minors Allowed

Sunday Night—Leo and His Band

Week-End Specials

Kurt's Market

Frankfurters, Ground Beef or Liver Sausage, 2 lbs.	29c
Large Bologna, lb.	17c
Ring Bologna, 2 lbs.	25c
Sliced Bacon, lb.	17c
Potato Sausage, 2 lbs.	25c
Fresh Pigs Feet, lb.	5c
Cudahy's Fancy Branded Beef Select Chuck Roast, lb.	19c
Rolled Rib Roast, lb.	27c

Fresh Killed Chickens

A. & P. Store

Gladstone

DANCE At The

OASIS

US-2 At Ensign

Tonight

Music By

Leo's Swingsters

Modern and Old Time Music

Sandwiches

BEER - WINE - LIQUOR

You'll Find Your Friends At

WALLY'S

Dance Tonight

Music By

Leo and His Band

BEER - WINE - LIQUOR

ALWAYS FIRST With The SEASON'S BEST!

First with the Best . . . do you know what that means? It means BETTER MEALS, meals that continually have freshness and variety because there is always something different to be had at Micks.

Tomato Juice, Campbells, 3 cans	23c
One can Peas, one can Tomatoes, one can Golden Bantam Corn, all 3	25c
Tomatoes, Cloverbloom, 2 lrg. cans	25c
One can Joannes Bartlett Pears, one can Sliced Peaches, one can Sliced Pineapple, all for	69c
Lentils, Ferndell, 11 oz., 3 pkgs.	25c
American Cheese, Fairmont's, 2 lb. box	49c
Picnic Hams, Swift's Circle (S) 4 to 6 lb. avr., per lb.	15c

MICK'S

Phone 47 or 26

Drop In At The

Swallow Inn

TONIGHT

Floor Show and Dancing

You'll find congenial company here.

BEER - LIQUOR - WINE

No Minors Allowed

CO-OP STORE

Phone 388 908 Delta Ave.

Pork Liver, lb.	9c
Potato Sausage	14c
Slab Bacon, Lean, lb.	18c
Pure Lard, 4 lbs.	29c
Eggs, Local Large Fresh, doz.	27c
Cheese, American, 2 lb. box	49c
Armour's Branded Steer Steaks Sorloin and Porter House, lb.	23c
Sugar, cloth bag, 10 lbs.	52c
Coffee, Peaberry, 3 lbs.	39c
Rolled Oats, lrg. pkg.	17c
Diced Carrots, No. 2 can	9c
Apricots, No. 2½ can	19c
Fancy Rice, 3 lb. cello pkg.	24c
Cookies, Fresh	2 lbs. 25c
Potatoes, good quality, per peck	25c

RIALTO

ALWAYS 2 FEATURES

TODAY LAST TIMES

Matinee, 2:00 p. m. Adm. 10c - 15c

Evening Shows 6:20 and 9:00 p. m. Adm., All Seats 25c

2 BIG HITS

HIT NO. 1

ZANE GREY'S HERITAGE OF THE DESERT

DONALD WOODS · EVELYN VENABLE

HIT NO. 2

Bulldog Drummond's SECRET POLICE

with JOHN HOWARD HEATHER ANGEL H. B. WARNER

SERIAL

"HAWK OF THE WILDERNESS"

Chapter No. 9

STARTS TOMORROW

2 - BIG HITS - 2

MR. AND MRS. THIN MAN HAVE A BABY!

HIT NO. 2

Added - Current News Events

Get The Profitable Habit Of Running Thru The Want Ads Daily

Specials At Stores

WE FILL all Doctors' prescriptions. A registered pharmacist on duty at all times. WAHL DRUG STORE, 1322 Ludington St. C-3

Bedroom Outfit Special

NEW 4-Pc. Walnut Bedroom Suites—Bed, Chest, Vanity and Bench. Round, genuine plate mirror in vanity. Starting at $59.
PETERSEN FURNITURE STORE
C-25

Replace your old and worn furniture NOW! Liberal trade-in allowance on new furniture. Stop in and look around, we may have just what you are looking for.
PELTIN FURNITURE STORE
C-28

MEN! Dress up in a famous ADAM HAT. One price $2.95. Latest styles and new spring colors. Sold exclusively at
ANDERSON-BLOOM.
C-2

For Sale

BRAN middlings 1.35, 16% dairy ration, ground barley, corn 1.30, egg mash 2.20, scratch 1.70, flour middlings 1.45, soy bean oil meal 1.85. Cloverland Poultry Farm, US-2 and 41. 503-60-6t

50 TONS of Hay, timothy, alfalfa, clover mixed. Geo. Swagart, Cooks, Mich., 2½ miles north of Cooks schoolhouse. 502-60-3t

FIVE TONS of straw and 10 tons of hay. Call at Mrs. Wm. Morrison, Isabelia, Mich. 499-60-3t

Work Wanted

Desire position as housekeeper. Best of references. Phone 363 or inquire 909 Dakota avenue, Gladstone. G1057-61-2t

Automobiles

Chevrolet Coupe $15.00; Chevrolet Coupe $45.00; Chevrolet Coupe $75.00; Plymouth Sedan $65.00; Chevrolet Pick-up $30.00.
CLARK MOTOR CO.
C-24

'30 Chevrolet Coupe—'32 Plymouth Coupe—'28 Ford Coach—'31 Chevrolet Coach. All winterized and in good condition.
STARRS BROS. 421 Stephenson Ave.
C-2

1938 Ford V8 Deluxe Tudor Sedan. Fully equipped, good tires, low mileage $475
COMPARE OUR PRICES
New license included on cars over $150.
BRACKETT Chevrolet Co.
C-28

1932 Chevrolet Coupe. Good condition.
1932 Pontiac Coupe. Very clean.
1930 Ford Coupe. Good tires, new paint.
ROY A. OLSON, 1319 Ludington St.
C-28

Regardless of Price!

1940 LICENSE WITH EVERY

Used Car Sold

EASY TERMS

LOW FINANCING

Buy Now——Save!

NORTHERN MOTOR CO.

H. J. NORTON

For Rent

DESIRABLE apartment, furnished and modern. Inquire Ludington Hotel. 500-60-3t

7-ROOM modern house with garage, located at 509 First Ave. S. Inquire 200 S. 6th St. 497-60-3t

THREE ROOMS downstairs. Inquire 302 N. 12th St., upstairs. 506-61-3t

2-ROOM furnished, heated apartment, all modern. 524 S. 7th St. 514-62-3t

MODERN BUNGALOW on south side, will rent furnished or unfurnished. Double garage. Inquire 820 First Ave. S. Phone 1723. 512-62-3t

FURNISHED APARTMENT—4 rooms and bath, stoker heat, hot water, Frigidaire, laundry facilities, private entrances, garage. Anchorage Apartments. Phone 1272. 511-62-3t

Household Goods

USED Kalamazoo green and ivory wood and coal range and upright piano. Reasonable. Inquire 331 S. 11th St., upstairs in rear. 505-61-3t

Personal

WHEN you install a WILLIAMSON warm air furnace you get the best money can buy. Sold and installed by A. PEARSON SUPPLY CO Phone 1250. C-27

Are your Overshoes ripped? Send them to GEORGE BLOOM at Manning & Sullivan and have them patched C-27

FREE BATTERY TESTING
Up to $3.00 allowance for your old battery on a new FIRESTONE battery.
E. J. VINETTE, Opp. Postoffice.
C-13

Your children are changing daily. A fine photograph of them today makes a permanent remembrance for your later years.
SELKIRK STUDIO
C-9

Your children won't be little long, so keep them as they are today in pictures. Have them photographed every year.
SIDNEY RIDINGS STUDIO
C-20

You never know when a fire will break out. Be sure your property is covered with insurance. A delay may mean heavy loss to you. "DO IT NOW". DELTA INSURANCE AGENCY. C-28

Livestock

DRAY HORSE, 1500 lbs., sound, 12 years old, $50.00. Three other good buys. A. Malmsted, 5 miles west of Escanaba. 513-62-1t

Legals

March 2, 1940 March 15, 1940
STATE OF MICHIGAN
The Probate Court for the County of Delta.
In the Matter of the Estate of James Hannigan, Deceased.
Notice is hereby given that two months from the 4th day of March, A. D. 1940, have been allowed for creditors to present their claims against said deceased to said court for examination and adjustment, and that all creditors of said deceased are required to present their claims to said court, at the probate office, in the City of Escanaba, in said county, on or before the 4th day of May, A. D. 1940, and that said claims will be heard by said court on Saturday, the 4th day of May, A. D. 1940, at ten o'clock in the forenoon.
Dated March 1, A. D. 1940.
FRANK J. MILESKI.
Judge of Probate.

VETERAN QUITS HOSPITAL

Menominee—James F. Lyon, 96, only Civil War veteran in the Twin Cities, tomorrow will be taken to his home from St. Joseph's hospital, where he has received treatment for a fractured hip suffered in a fall at his home, 300 Somerville avenue, on January 29.

Mr. Lyon enlisted in 1863, was discharged in 1865 after close of the war. He served in the Atlanta campaign, and in the spring of 1865 was with General Wilson's raid through Alabama. He was wounded in the leg at West Point, Ga., but recovered.

Perronville

Engagement Is Announced

Perronville, Mich. — Mr. and Mrs. Jacob Shiverski of Perronville announce the engagement of their daughter, Alice, to Clarence Bartosz Slaga, son of Mr. and Mrs. Michael Slaga of Perronville. No date has been set for the wedding.

Alfred Schoen accompanied by Perry Bergman of Bark River attended the National Fur Show and auction at the Fromm Brothers ranch, Tuesday and Wednesday.

Ninety buyers from eastern and middle western cities started bidding Tuesday for 43,000 fur pelts offered in an auction at the Fromm Brothers ranch.

It was the largest group of buyers ever to attend a Fromm auction. France and Germany each were represented.

The auction opened with the offering of 7,500 mink pelts, to be followed by the auctioning of "federal fox pelts—those produced at ranches other than the Fromms." Sale of Fromm silver fox furs probably will start Wednesday.

Misses Stella Blonairz, Josephine Mazur, Marie Constantineau, and Bill and Casimir Slaga, Charles Wancie, and Walter Welch visited Miss Joanne Blonairz at Crystal Falls, Wisconsin, Sunday February 25.

Mr. and Mrs. Edward Kasbohm of Wilson visited at the home of Mr. and Mrs. Ray Kasbohm Tuesday evening.

Miss Margaret Cole, home demonstration agent visited the 4-H Clubs at the Perronville school Thursday.

The White Tail Conservation club have planned a trip to Pine Mountain Sunday, where they will enjoy tobogganing.

Mr. and Mrs. Harvey Kasbohm of Stephenson have returned to their home after spending six weeks at the Ray Kasbohm home.

CLASSIFIED ADVERTISING RATES

Daily rate, consecutive insertions

Rate per line	Charge	Cash
One Time	.16	.12
Three Times	.14	.10
Six Times	.12	.08

WHEN AND WHERE TO PLACE WANT ADS

The Classified Advertising Department is situated at

600-602 LUDINGTON ST.

These offices are open to receive advertisements from 8 a. m. to 6 p. m., daily. All ads received up until 6 p. m. will appear in editions the following day.

PHONE 693
Ask For Adtaker

CLASSIFIED ADVERTISING INFORMATION

Errors in advertisements should be reported immediately. The Daily Press will not be responsible for more than one incorrect insertion.

All ads are restricted to their proper classification and to the regular Daily Press style of type. The publishers reserve the right to edit or reject any classified advertising copy.

Advertising ordered for irregular insertions takes the one time rate. No ad is taken for less than a basis of three lines. Count six average words to the line. An average word contains six letters.

Accounts unpaid after 20 days will not be granted further credit.

Charged ads will be received by telephone and if paid at the Daily Press office within six days from the first day of insertion cash rates will be allowed.

Ads ordered for three or six times and stopped before expiration will be charged for only the number of times the ad appeared and adjustment made at the rate earned.

The Daily Press makes an earnest effort to keep its advertising columns free of deceptive and dishonest announcements. Readers are requested to report unsatisfactory dealings with any advertiser in these columns.

PLEASE DO NOT ask for information on blind ads. The Daily Press will not disclose the identity of any box number or give any information not contained in the ad itself. A flat charge of 10c will be made for each box number issued.

Read Press CLASSIFIED ADS They Are Time and Money Savers

- Business Directory -

USED AND REBUILT WASHERS
MAYTAGS AND OTHERS
Priced at $8.00 and up
MAYTAG SALES & SERVICE, INC.
1119 Ludington St. Phone 22
Gladstone Phone 483

CALL
George's Radio Shop
George Kornetzke, Prop.
For
RELIABLE RADIO SERVICE
STROMBERG-CARLSON RADIOS
705 South 15th Telephone 705

TRUCK L & L LINES
LOCAL and LONG DISTANCE FURNITURE HAULING
Fully Covered By Insurance
Phone 1718 503 Ludington St.

STOKOL Air - conditioner and combination furnace Stoker blower units. Furnace cleaning and repair work.
Service Any Make Stoker
HENRY E. BUNNO
Dealer
922 2nd Ave. No. Phone 1650

CHALTRY
Electric Motor
SERVICE
Motors Bought, Sold, Exchanged
517 Ludington St. Phone 1091

AUTO LOANS
UP TO $300 IN 15 MINUTES
Also Furniture and Livestock Loans
LIBERTY LOAN CORP.
515 Ludington Phone 1253

SERVICE ALL VACUUM CLEANERS
All Service and Repair Work Guaranteed. We can supply parts for all makes no matter how old they are. Phone 252 for complete information.
A. P. CROSE ELECTRICAL APPLIANCES

WELL DRILLING
TOM RICE & SON
Inquire About Our Easy Payment Plan
ALL WORK GUARANTEED
314 No. 11th St. Escanaba, Mich.
Phone 505-J

Establish Personal Bank Credit . . . Borrow at Low Bank Rates for any constructive purpose.
Liberal terms and friendly local service. Our low-cost plan enables responsible men and women to obtain funds on a sound and thrifty basis for personal, family or household needs.
WHY PAY MORE?
THE STATE SAVINGS BANK
Escanaba, Michigan

FOR SALE
Jersey Cattle
Cows—Heifers—Calves—Bulls
Sale Cattle have 275 to 340 pounds average butter fat production
$75 PER HEAD F. O. B. FARM
ELM BROOK FARM
Otto Theuerkauf, Prop.
Menominee, Mich., 10 mi. N. on US-41

PEOPLES
HOTEL AND CAFE
Delicious Prepared Food
Your Favorite Brand Of
BEER - WINE - LIQUOR

EAT SHOP
"Where Dining Is a Pleasure"
Manistique, Michigan

Out Our Way By Williams

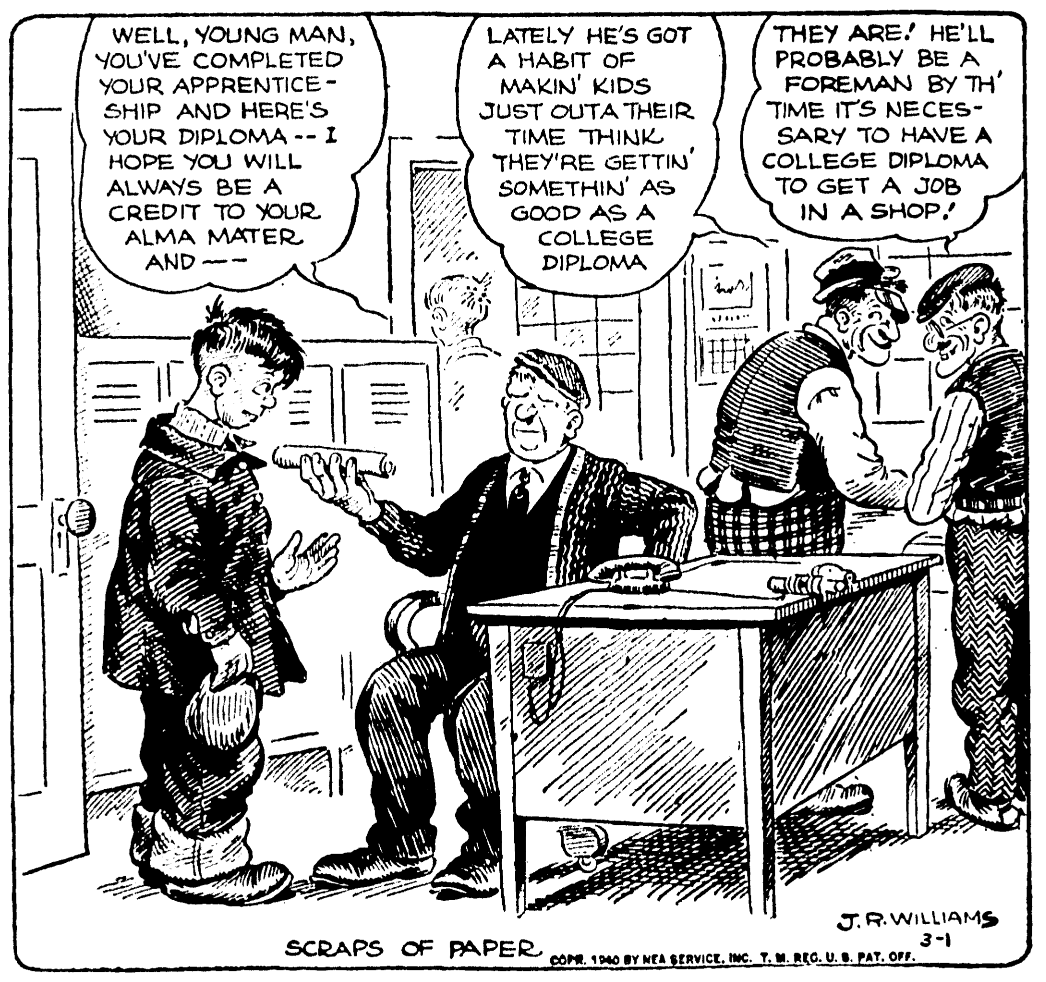

Our Boarding House With Major Hoople

Lil' Abner By Al Capp

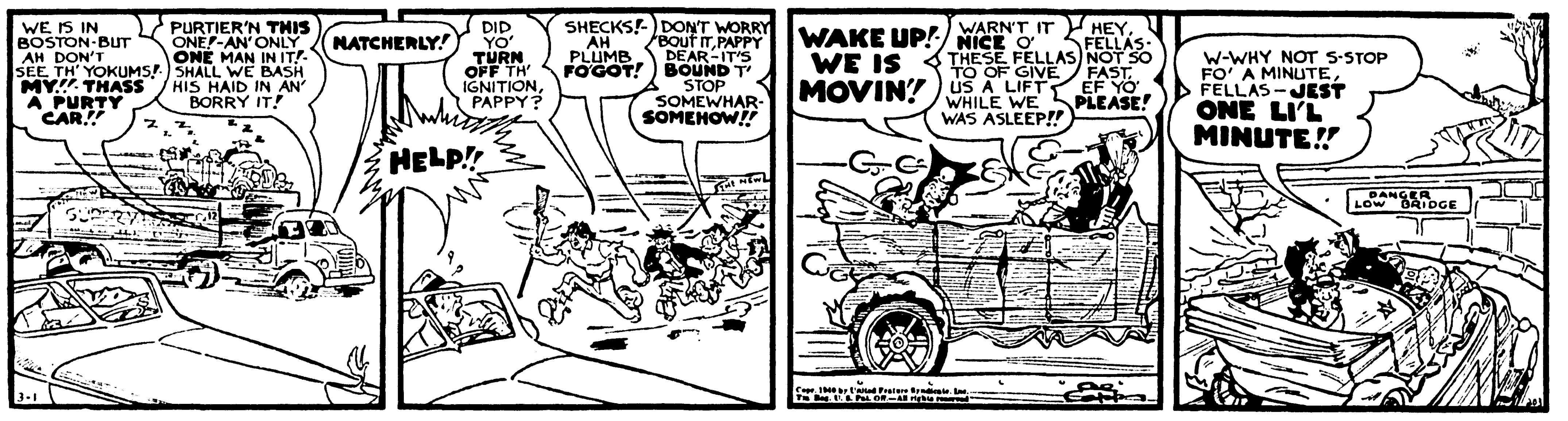

Red Ryder By Fred Harman

Boots and Her Buddies By Martin

Wash Tubbs By Crane

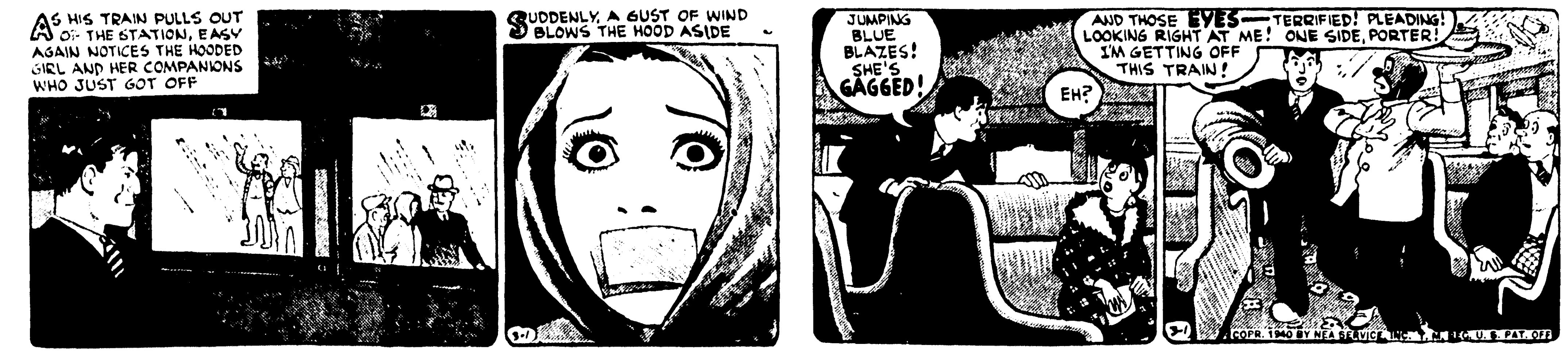

Freckles and His Friends By Blosser

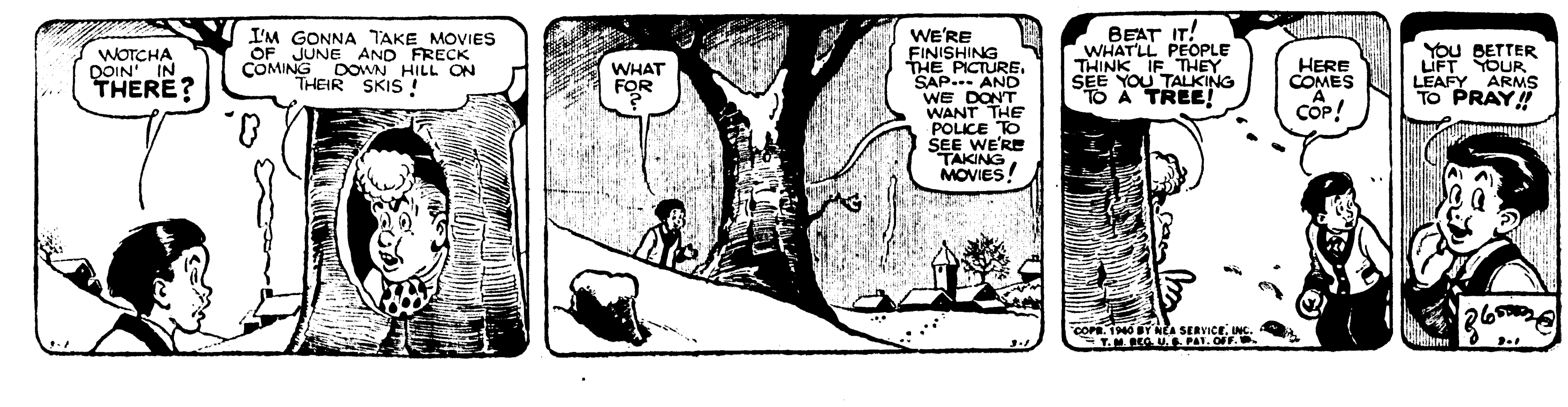

Get The Profitable Habit Of Running Thru The Want Ads Daily

Specials At Stores

WE FILL all Doctors' prescriptions. A registered pharmacist on duty at all times. WAHL DRUG STORE, 1322 Ludington St. C-3

Bedroom Outfit Special

NEW 4-Pc. Walnut Bedroom Suites—Bed, Chest, Vanity and Bench. Round, genuine plate mirror in vanity. Starting at $59.
PETERSEN FURNITURE STORE
C-25

Replace your old and worn furniture NOW! Liberal trade-in allowance on new furniture. Stop in and look around, we may have just what you are looking for.
PELTIN FURNITURE STORE
C-28

MEN! Dress up in a famous ADAM HAT. One price $2.95. Latest styles and new spring colors. Sold exclusively at
ANDERSON-BLOOM.
C-2

For Sale

BRAN middlings 1.35, 16% dairy ration, ground barley, corn 1.30, egg mash 2.20, scratch 1.70, flour middlings 1.45, soy bean oil meal 1.85. Cloverland Poultry Farm, US-2 and 41. 503-60-6t

30 TONS of Hay, timothy, alfalfa, clover mixed. Geo. Swagart, Cooks, Mich., 2½ miles north of Cooks schoolhouse. 502-60-3t

FIVE TONS of straw and 10 tons of hay. Call at Mrs. Wm. Morrison, Isabella, Mich. 499-60-3t

Work Wanted

Desire position as housekeeper. Best of references. Phone 363 or inquire 909 Dakota avenue, Gladstone. G1057-61-2t

Automobiles

Chevrolet Coupe $15.00; Chevrolet Coupe $45.00; Chevrolet Coupe $75.00; Plymouth Sedan $65.00; Chevrolet Pick-up $30.00.
CLARK MOTOR CO.
C-24

'30 Chevrolet Coupe—'32 Plymouth Coupe—'28 Ford Coach—'31 Chevrolet Coach. All winterized and in good condition.
STARRS BROS. 421 Stephenson Ave.
C-2

1938 Ford V8 Deluxe Tudor Sedan. Fully equipped, good tires, low mileage $475
COMPARE OUR PRICES
New license included on cars over $150.
BRACKETT Chevrolet Co.
C-28

1932 Chevrolet Coupe. Good condition.
1932 Pontiac Coupe. Very clean.
1930 Ford Coupe. Good tires, new paint.
ROY A. OLSON, 1319 Ludington St.
C-28

Regardless of Price!
1940 LICENSE
WITH EVERY
Used Car
Sold
EASY TERMS
LOW FINANCING
Buy Now——Save!
NORTHERN MOTOR CO.
H. J. NORTON

For Rent

DESIRABLE apartment, furnished and modern. Inquire Ludington Hotel. 500-60-3t

7-ROOM modern house with garage, located at 509 First Ave. S. Inquire 200 S. 6th St. 497-60-3t

THREE ROOMS downstairs. Inquire 302 N. 12th St., upstairs. 506-61-3t

2-ROOM furnished, heated apartment, all modern. 524 S. 7th St. 514-62-3t

MODERN BUNGALOW on south side, will rent furnished or unfurnished. Double garage. Inquire 820 First Ave. S. Phone 1723. 512-62-3t

FURNISHED APARTMENT—4 rooms and bath, stoker heat, hot water, Frigidaire, laundry facilities, private entrances, garage. Anchorage Apartments. Phone 1272. 511-62-3t

Household Goods

USED Kalamazoo green and ivory wood and coal range and upright piano. Reasonable. Inquire 331 S. 11th St., upstairs in rear. 505-61-3t

Personal

WHEN you install a WILLIAMSON warm air furnace you get the best money can buy. Sold and installed by A. PEARSON SUPPLY CO Phone 1250. C-27

Are your Overshoes ripped? Send them to GEORGE BLOOM at Manning & Sullivan and have them patched C-27

FREE BATTERY TESTING
Up to $3.00 allowance for your old battery on a new FIRESTONE battery.
E. J. VINETTE, Opp. Postoffice.
C-13

Your children are changing daily. A fine photograph of them today makes a permanent remembrance for your later years.
SELKIRK STUDIO
C-9

Your children won't be little long, so keep them as they are today in pictures. Have them photographed every year.
SIDNEY RIDINGS STUDIO
C-20

You never know when a fire will break out. Be sure your property is covered with insurance. A delay may mean heavy loss to you. "DO IT NOW". DELTA INSURANCE AGENCY. C-28

Livestock

DRAY HORSE, 1500 lbs., sound, 12 years old, $50.00. Three other good buys. A. Malmsted, 5 miles west of Escanaba. 513-62-1t

Legals

March 2, 1940 March 15, 1940
STATE OF MICHIGAN
The Probate Court for the County of Delta.

In the Matter of the Estate of James Hannigan, Deceased.

Notice is hereby given that two months from the 4th day of March, A. D. 1940, have been allowed for creditors to present their claims against said deceased to said court for examination and adjustment, and that all creditors of said deceased are required to present their claims to said court, at the probate office, in the City of Escanaba, in said county, on or before the 4th day of May, A. D. 1940, and that said claims will be heard by said court on Saturday, the 4th day of May, A. D. 1940, at ten o'clock in the forenoon.

Dated March 1, A. D. 1940.
FRANK J. MILESKI,
Judge of Probate.

VETERAN QUITS HOSPITAL

Menominee—James F. Lyon, 96, only Civil War veteran in the Twin Cities, tomorrow will be taken to his home from St. Joseph's hospital, where he has received treatment for a fractured hip suffered in a fall at his home, 300 Somerville avenue, on January 29.

Mr. Lyon enlisted in 1863, was discharged in 1865 after close of the war. He served in the Atlanta campaign, and in the spring of 1865 was with General Wilson's raid through Alabama. He was wounded in the leg at West Point, Ga., but recovered.

Perronville

Engagement Is Announced

Perronville, Mich. — Mr. and Mrs. Jacob Shiverski of Perronville announce the engagement of their daughter, Alice, to Clarence Bartosz Slaga, son of Mr. and Mrs. Michael Slaga of Perronville. No date has been set for the wedding.

Alfred Schoen accompanied by Perry Bergman of Bark River attended the National Fur Show and auction at the Fromm Brothers ranch, Tuesday and Wednesday.

Ninety buyers from eastern and middle western cities started bidding Tuesday for 43,000 fur pelts offered in an auction at the Fromm Brothers ranch.

It was the largest group of buyers ever to attend a Fromm auction. France and Germany each were represented.

The auction opened with the offering of 7,500 mink pelts, to be followed by the auctioning of "federal fox pelts—those produced at ranches other than the Fromms." Sale of Fromm silver fox furs probably will start Wednesday.

Misses Stella Blonairz, Josephine Mazur, Marie Constantineau, and Bill and Casimir Slaga, Charles Wancie, and Walter Welch visited Miss Joanne Blonairz at Crystal Falls, Wisconsin, Sunday February 25.

Mr. and Mrs. Edward Kasbohm of Wilson visited at the home of Mr. and Mrs. Ray Kasbohm Tuesday evening.

Miss Margaret Cole, home demonstration agent visited the 4-H Clubs at the Perronville school Thursday.

The White Tail Conservation club have planned a trip to Pine Mountain Sunday, where they will enjoy tobogganing.

Mr. and Mrs. Harvey Kasbohm of Stephenson have returned to their home after spending six weeks at the Ray Kasbohm home.

CLASSIFIED ADVERTISING RATES
Daily rate, consecutive insertions

Rate per line	Charge	Cash
One Time	.16	.12
Three Times	.14	.10
Six Times	.12	.08

WHEN AND WHERE TO PLACE WANT ADS

The Classified Advertising Department is situated at

600-602 LUDINGTON ST.

These offices are open to receive advertisements from 8 a. m. to 6 p. m., daily. All ads received up until 6 p. m. will appear in editions the following day.

PHONE 693
Ask For Adtaker

CLASSIFIED ADVERTISING INFORMATION

Errors in advertisements should be reported immediately. The Daily Press will not be responsible for more than one incorrect insertion.

All ads are restricted to their proper classification and to the regular Daily Press style of type. The publishers reserve the right to edit or reject any classified advertising copy.

Advertising ordered for irregular insertions takes the one time rate. No ad is taken for less than a basis of three lines. Count six average words to the line. An average word contains six letters.

Accounts unpaid after 20 days will not be granted further credit.

Charged ads will be received by telephone and if paid at the Daily Press office within six days from the first day of insertion cash rates will be allowed.

Ads ordered for three or six times and stopped before expiration will be charged for only the number of times the ad appeared and adjustment made at the rate earned.

The Daily Press makes an earnest effort to keep its advertising columns free of deceptive and dishonest announcements. Readers are requested to report unsatisfactory dealings with any advertiser in these columns.

PLEASE DO NOT ask for information on blind ads. The Daily Press will not disclose the identity of any box number or give any information not contained in the ad itself. A flat charge of 10c will be made for each box number issued.

Read Press CLASSIFIED ADS They Are Time and Money Savers

- Business Directory -

USED AND REBUILT WASHERS
MAYTAGS AND OTHERS
Priced at $8.00 and up
MAYTAG SALES & SERVICE, INC.
1119 Ludington St. Phone 22
Gladstone Phone 483

CALL
George's Radio Shop
George Kornetzke, Prop.
For
RELIABLE RADIO SERVICE
STROMBERG-CARLSON RADIOS
705 South 15th Telephone 705

TRUCK L & L LINES
LOCAL and LONG DISTANCE FURNITURE HAULING
Fully Covered By Insurance
Phone 1713 503 Ludington St.

HYDRAULIC STOKOL DRIVE
Air-conditioner and combination furnace Stoker blower units. Furnace cleaning and repair work.
Service Any Make Stoker
HENRY E. BUNNO
Dealer
922 2nd Ave. No. Phone 1659

CHALTRY
Electric Motor
SERVICE
Motors Bought, Sold, Exchanged
517 Ludington St. Phone 1091

AUTO LOANS
UP TO $300 IN 15 MINUTES
Also Furniture and Livestock Loans
LIBERTY LOAN CORP.
815 Ludington Phone 1253

SERVICE ALL VACUUM CLEANERS
All Service and Repair Work Guaranteed. We can supply parts for all makes no matter how old they are. Phone 252 for complete information.
A. P. CROSE ELECTRICAL APPLIANCES

WELL DRILLING
TOM RICE & SON
Inquire About Our Easy Payment Plan
ALL WORK GUARANTEED
314 No. 11th St. Escanaba, Mich.
Phone 505-J

Establish Personal Bank Credit . . . Borrow at Low Bank Rates for any constructive purpose.
Liberal terms and friendly local service. Our low-cost plan enables responsible men and women to obtain funds on a sound and thrifty basis for personal, family or household needs.
WHY PAY MORE?
THE STATE SAVINGS BANK
Escanaba, Michigan

FOR SALE
Jersey Cattle
Cows—Heifers—Calves—Bulls
Sale Cattle have 275 to 340 pounds average butter fat production
$75 PER HEAD F. O. B. FARM
ELM BROOK FARM
Otto Theuerkauf, Prop.
Menominee, Mich., 10 mi. N. on US-41

PEOPLES
HOTEL AND CAFE
Delicious Prepared Food
Your Favorite Brand Of
BEER - WINE - LIQUOR

EAT SHOP
"Where Dining Is a Pleasure"
Manistique, Michigan

Out Our Way By Williams

Our Boarding House With Major Hoople

Lil' Abner By Al Capp

Red Ryder By Fred Harman

Boots and Her Buddies By Martin

Wash Tubbs By Crane

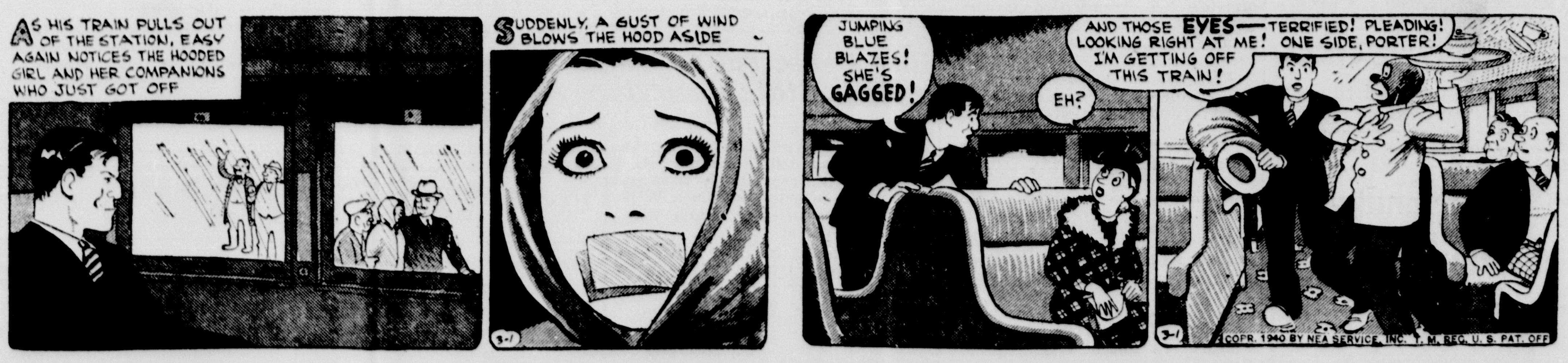

Freckles and His Friends By Blosser

Eskymos Trounce Kingsford In Finale By 35-10

CAPTURE NINTH WIN OF SEASON

Anderson Leads Mates to Victory With 12 Points

Kingsford, Mich., March 1.—Displaying a smooth working offense and airtight defense, Coach Jim Rouman's Escanaba high school cagers rang the curtain down on the 1939-40 season in impressive style here this evening by defeating Kingsford 35-10.

The victory was the ninth of the season for the Eskymos as against four defeats and probably will get a seeded position in the district tournament at Iron Mountain next week. Tonight's game was the first time this season that the Eskymos scored more than 30 points. The defensive record, too, was the best of the season.

Coach Rouman started the game with no seniors in the lineup, using two sophomores and three juniors. These boys performed very well and held an 8-1 advantage at the end of the first quarter. They continued the good work half way into the second when Rouman sent in his seniors. The visitors held a 17-5 advantage at half time.

With lanky Bob Anderson, senior center, leading the way, the Eskymos widened the gap in the third period when they scored 11 points and held Kingsford to only two, the score being 28-7 as the period ended. The rookies went back into the ball game midway in the third period and played most of the fourth period.

So effective was the Escanaba defense that Kingsford scored only four times from the field.

Anderson was high scorer of the evening with 12 points, followed by sophomore Ed Gauthier with seven points. Kingsford scoring was well divided.

In the preliminary, Escanaba reserves beat Kingsford, 34-20.

Summary:

Escanaba	FG	FT	PF
Barron	2	0	0
Schram	1	0	0
Anderson	5	2	2
McDonald	0	2	1
Gauthier	3	1	0
Holmes	1	0	0
Pfotenhauer	0	3	2
Shomin	1	1	1
Peterson	0	0	0
Totals	13	9	6

Kingsford	FG	FT	PF
G. Bouiffou	1	0	2
Goodreau	0	0	0
Kirkpatrick	1	1	1
E. Webber	1	0	4
E. Bouiffou	0	1	0
R. Webber	1	0	2
Totals	4	2	9

Score by quarters:

Escanaba	8	17	28	35
Kingsford	1	5	7	10

Officials: Kelly and Cook, Manistique.

LITTLE GIANTS WIN ELEVENTH

Nose Out Trenary, 25-24, In Thriller; Close Fine Season

Rock, Mich., March 1—Aaro Sutela, lanky Rock center, closed his high school basketball career in an appropriate manner here tonight as he scored 16 points to lead the Little Giants to a thrilling 25-24 victory over Trenary in an exciting encounter.

Sutela, a modest, hard-working Finnish youth, was the spearhead of the Rock offense and defense as the Little Giants chalked up their eleventh victory to end a fine season. The locals lost only three games this year, two to Class C schools.

The game was hard fought all the way with neither team having any decided advantage at any time. Rock led by 6-5 at quarter time but Trenary held a 10-9 advantage at the intermission. An 11-point attack in the third quarter gave Rock its margin of victory, both teams scoring five points in the final period.

Free throws actually decided the game, both teams making eight field goals while Rock made one more free throw. They had six less fouls than Trenary.

In preliminaries, the Trenary girls won 26-23 but the Rock reserves defeated the visiting seconds 24-10.

Summary:

Rock (24)	FG	FT	PF
Weingartner	2	0	4
Kulju	1	3	0
Sutela	5	6	1
Kaukola	0	0	1
Kleiber	0	0	3
Norden	0	0	0
Totals	8	9	9

Trenary (24)	FG	FT	PF
Marlin	1	1	2
Peterson	3	4	2
Hytinen	2	0	4
Seppanen	0	3	4
Webber	1	0	0
Maki	1	0	2
Hoy	0	0	1
Totals	8	8	15

Referee: Ruwitch, Escanaba.

Score by periods:

Rock	6	3	11	15—25
Trenary	5	5	9	5—24

GLAZIER, CCC YOUTH, FOUGHT AS PRO

St. Joseph Team Will Be Host To 11 Quints In Tourney Next Week

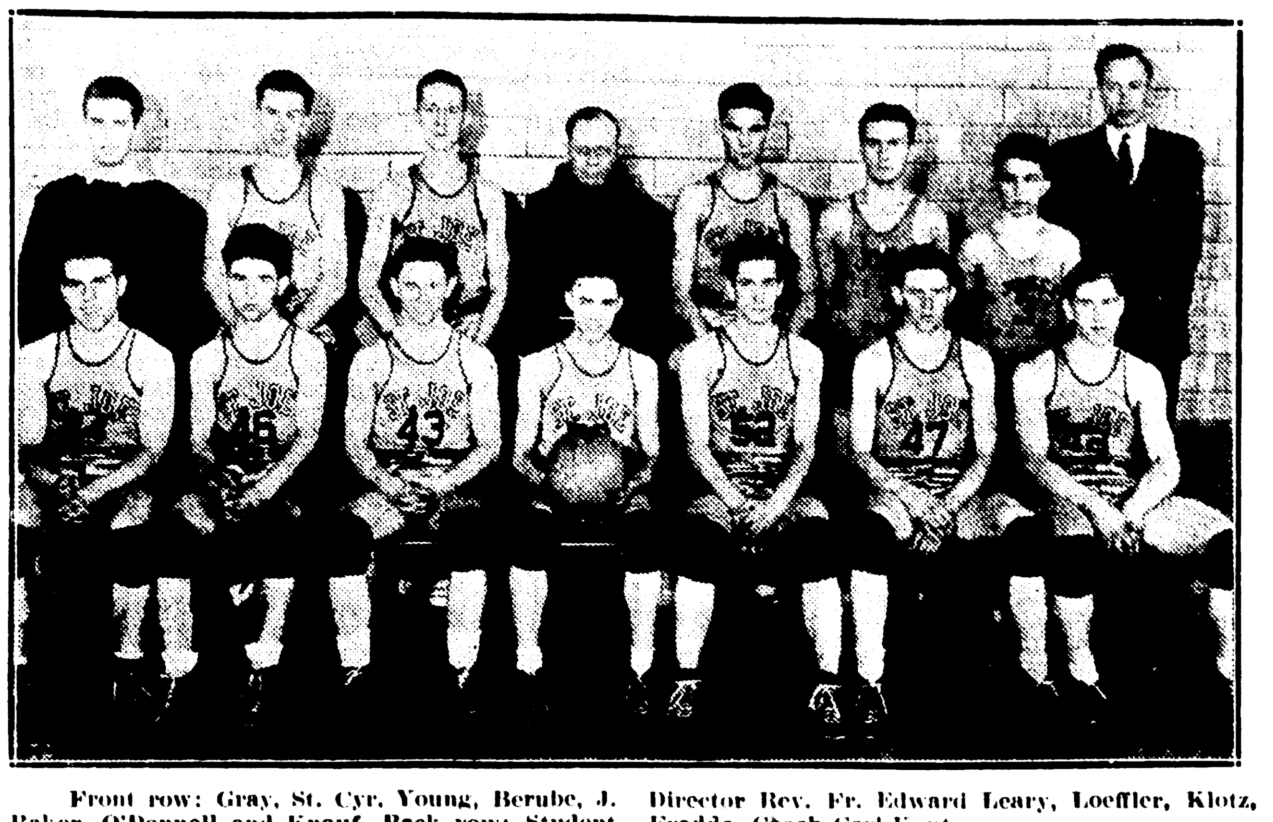

Front row: Gray, St. Cyr, Young, Berube, J. Baker, O'Donnell and Knauf. Back row: Student Manager Anderson, Feldhausen, Hirn, Athletic Director Rev. Fr. Edward Leary, Loeffler, Klotz, Fraddo, Coach Carl Kant.

Photo by Selkirk Studio

St. Joseph high school cagers will be hosts to 11 class C and D basketball teams at the district tournament to be held at the Bonifas gymnasium Thursday, Friday and Saturday of next week.

The Parochials will compete in the class C division against Norway, Stephenson and Felch. Teams competing in class D include Nahma, Cooks, Garden, Rock, Perkins, Harris, Bark River and Rapid River.

The season just ended hasn't been too successful for the Parochials, who hope to pull an upset in the tournament. The St. Joseph team opened with a one point victory over Harris and then failed to win another all season. Two factors entered largely into the picture, the first being lack of capable, experienced material and the second being the tough schedule. The Parochials met such classy teams as Marinette, Manistique, Lourdes, Baraga, Gladstone, St. Paul of Negaunee and Rock. In several games, they displayed good basketball and, with a break here and there, might have won several games. Inexperience,, however, proved a drawback.

During the season, the Parochials met only Stephenson of the three other class C teams entered in the tournament and lost twice. In both cases, however, the margin of victory was not too wide and the boys feel, with their week's layoff, that they can dispose of the Menominee county crew if they should be drawn in the first round.

Among the veterans Coach Carl Kant will lose by graduation will be Gray, Berube, O'Donnell, Loeffler and Klotz.

Gladstone Five Upsets Manistique By 32-24

Gladstone, Mich., March 1—In a rough battle that saw five players sent to the showers on four fouls, Gladstone high school cagers upset their arch foe, Manistique, by a score of 32-24 before a packed gym here tonight.

The victory avenged a 19-14 defeat handed the Keilmen earlier in the season by Manistique and served a good climax to a fair season.

There was action galore throughout the game. Gladstone, led by Price, senior forward who scored 14 points during the game, stepped out to five points in the first period before Manistique scored and held a 7-4 advantage as the quarter ended. Scoring was stepped up to high gear in the second quarter as Gladstone counted 15 points to 13 for the visitors. Most of Manistique's scoring in this period was by Noe, guard, who accounted for 13 points during the game. Gladstone led 22-17 at half time.

38 Personals Called

Gladstone really put the game away with an eight point attack in the third period while Manistique scored only two, although the fighting Emeralds came back with a last quarter rush that threatened for a time. Manistique's effectiveness was hindered greatly in the last quarter by the loss of three players on fouls.

A total of 38 personal fouls was called by Referee Puckelwartz, 23 on Manistique and 15 on Gladstone. In addition, a technical was called on Ed Zervic, Gladstone guard, for a display of temper and another was called on Coach Reque of Manistique for unsportsmanlike conduct toward the referee. Gladstone scored 14 of its points on free throws while Manistique scored eight.

In the preliminary, the Manistique reserves trounced Gladstone seconds by 51-19.

Gladstone	FG	FT	PF
Knutsen	1	0	0
Price	4	6	2
Fisher	2	2	4
Zervic	2	4	3
Holm	0	1	3
Besson	0	0	0
Berg	0	1	3
Macki	0	0	0
Totals	9	14	15

Manistique	FG	FT	PF
Cournaya	1	3	4
Lambert	0	0	1
B. Hellsten	0	0	4
Noe	5	3	3
McMillan	1	0	4
Gorsche	0	0	0
Hamill	0	1	2
Gilroy	1	1	2
Chartier	0	0	3
A. Hellsten	0	0	0
Totals	8	3	23

Referee: Puckelwartz.

Score by periods:

Gladstone	7	15	8	2—32
Manistique	4	13	2	5—24

SPILLING the DOPE

BY JOHNNY INKSLINGER

A PECULIAR SITUATION arises in the class C division of the district tournament to be held at the Bonifas gym here next week . . . there are four teams in the class C division and only one, Stephenson, has won any class C games during the year . . . tournament seeding is based on the percentage against teams in the same class . . . and so, here we have three teams, Norway, Felch and St. Joseph, without a single victory in their own class this year . . . Norway played many class B games, losing twice to Crystal Falls in its only class C encounters . . . Felch failed to play a single class C game, playing all class D tilts . . . St. Joseph played several class C games but failed to win any . . . Stephenson's only victories in its own class have been over St. Joseph . . . we understand that Felch is arguing for a seeded position on the basis that, while it failed to win a class C game, it also failed to lose one and Norway and St. Joseph did lose in their own class . . . the only fallacy to that is that a team that fails to win a game has nothing . . . and there's nothing less than nothing as far as winning percentage is concerned . . . is there?

With every breath you draw, the government spends $1,000—and it doesn't do any good to hold your breath because the spending goes on anyway.

JUST THE OPPOSITE situation prevails in the class D bracket . . . not counting last night's games, two teams, Nahma and cooks, have won 10 games in their own class . . . and third team, Rock, has won eight encounters and might have been in the 10 bracket but for the fact that it competed in class C three times, winning two and losing one . . . before last night, Cooks had lost four games in its class, Nahma two and Rock one . . . if our figuring is correct then, Nahma and Rock will have seeded positions in their bracket regardless of the outcome of last night's games . . . a Cooks win over Nahma would give it only .733 while if Rock and Nahma lost they still would have .800 and .761 respectively . . . this, of course, is entirely unofficial and the matter will not be definitely decided until drawing time Monday
til drawing time Monday afternoon.

That may be opportunity knocking at the back door—then again, it may be the census taker or the wolf back for another handout.

AMATEUR HOCKEY has its innings this week-end in Escanaba . . . tonight Gladstone and Marquette, finalists in the district tournament which opened here last Sunday, will meet at the armory rink for the title . . . teams eliminated in the course of the tournament thus far included Stambaugh, Escanaba, Camp Wells, Kingsford and Wells . . . the winner of tonight's title will meet the strong Soo Creameries Sunday afternoon for the regional title . . . the Soo outfit now holds second place in the amateur league in the Lock City . . . the brand of hockey displayed by these amateur teams is very good and deserves a look-see from sport fans in this region . . . even a good old fashioned fight is thrown in now and then.

COLLEGE SWIMMING

Ohio State 50; Northwestern 34

Bargains you want on Classified Page.

POWERS BEATS RAPID BY 27-14

Delta County Boys Held In Check Throughout In Last Game

Powers, Mich., March 1—Coach Eddie Dubats' Powers high school quintet closed its regular 1939-40 basketball season here tonight in good shape by defeating Rapid River by 27-14.

The Powers attack functioned on all cylinders, four of the starting lineup scoring from four to 11 points, Fleetwood was the high scorer with 11 points.

The Rapid River offense was well bottled up by the stout Powers defense, the visitors scoring only three times from the field. Rapid River scored eight points on free throws.

Referee Leo Brunelle of Escanaba called 26 fouls during the evening, Short and DuRoy of Rapid River and Hafeman of Powers being banished for four infractions.

Powers appeared tonight in its new attractive uniforms, which are white with red trimming.

Summary:

Powers (27)	FG	FT	PF
Perket	2	1	1
Hafeman	3	0	4
Larson	2	0	2
Fleetwood	4	3	3
Perry	0	0	1
Morreau	0	0	0
Smith	0	1	1
Gatum	0	0	1
Fezatte	0	0	0
Poquette	0	0	0
Totals	11	5	13

Rapid River (14)	FG	FT	PF
Roberts	1	2	2
Stenlund	0	0	0
Bannister	0	2	1
Fuhriman	1	2	2
Short	1	2	4
DuRoy	0	0	4
Groleau	0	0	0
Mainor	0	0	0
Gilland	0	0	0
Totals	3	8	13

Perkins City Team Beats Bark River

Bark River, Mich., March 1.—A well balanced attack that netted 16 field goals gave the Perkins city team a 39-25 victory over Bark River in the community Building Thursday evening.

B. Kleiman of Bark River scored 16 points for his team but his individual efforts were upset by the team play of Perkins. Long led Perkins with 11 points.

Summary:

Perkins	FG	FT	PF
Gibbs	3	3	2
Saari	3	1	1
Long	5	1	1
R. Carlson	0	0	1
Peterson	2	1	4
J. Lancouer	0	0	0
L. Carlson	2	1	2
F. Lancouer	1	0	1
Totals	16	7	12

Bark River	FG	FT	PF
K. Kleiman	8	0	0
Von	0	1	4
Sharon	0	0	1
Knauf	0	2	3
C. Kleiman	3	2	1
C. Kleiman	3	0	1
Asselin	0	0	0
Totals	11	3	9

Score by quarters:

Perkins	8	23	30	39
Bark River	8	11	17	25

Referee: J. B. Gucky.

H'VILLE TRIPS VULCAN, 40-24

Redskins Tune Up for Tournament With Easy Victory

Hermansville, Mich., March 1—Hermansville cagers tuned up their scoring machinery here tonight for the district basketball tourney next week by trouncing Vulcan, 40-24, in the final game of the season.

The home town boys were in a good scoring mood and held a comfortable lead throughout most of the game.

Four Hermansville players scored six or more points, Micketinac leading with three field goals and four free throws for a total of 10 points. Vulcan's attack was led by Opolka and Masty with nine and seven points respectively. Vulcan was not very accurate from the free throw line, scoring only six free throws on 14 Hermansville fouls.

In spite of the fact that there were 27 fouls called in the game, no players were put out via foul route.

In the preliminary, the Hermansville reserves won 19-7.

Summary:

Hermansville	FG	FT	PF
S. Machalk	1	0	3
M. Machalk	1	2	2
Schwartz	3	0	1
St. Juliana	1	0	2
Jezewski	0	1	0
Mauli	3	3	3
Kure	0	0	0
Micketinac	3	4	3
Pieropont	0	0	0
Totals	15	10	14

Vulcan	FG	FT	PF
Masty	3	1	2
Masie	2	0	2
Gironomi	1	0	1
Opolka	3	3	2
Moreschini	0	2	2
Schindler	0	0	2
Fham	0	0	2
Totals	9	6	13

Official, Lindsey, Escanaba

Basketball

U. P. High School

Escanaba 35; Kingsford 10.
Gladstone 32; Manistique 24.
Hermansville 40; Vulcan 24.
Powers 27; Rapid River 14.
Rock 25; Trenary 24.
Baraga (Marquette) 29; Newberry 21.
Michigamme 28; Republic 5.
L'Anse 20, Houghton 17.
Pequaming 34; Ripley 15.
National Mine 26; St. Paul (Negaunee) 24.
Champion 30; Ishpeming B 18.
Gwinn 25; John D. Pierce (Marquette) 24 (overtime tie; decided on point system).
Crystal Falls 58; Iron Mountain 31.
Menominee 40; Marquette 31.
Dollar Bay 35; Calumet 29.
Hancock 27; Lake Linden 24.
Baraga (Mich.) 31; Painesdale 28.
Ontonagon 38; Sacred Heart (Laurium) 24.
Greenland 22; Chassell 17.
Wakefield 26; Ishpeming 16.

College Scores

Baylor 48; Southern Methodist 30.
Oklahoma A. & M. 42; Tulsa U. 26.
Drake 36; Washington 27.
Carleton 32; St. Olaf 25.
Beloit 42; Ripon 36.
Grand Rapids Junior 35; Flint Junior 26.
John Carroll 45; Baldwin-Wallace 41 (overtime).
Michigan State 44; Temple 28.

LOCAL WINNER RAMEY PROTEGE

Magazine Reveals Facts of Champ Who Quit Team In Chicago

Fans who witnessed the Escanaba Golden Gloves tournament early in February and marvelled at the ring finesse of one C. J. Glazier, CCC youth from Camp Bewabic near Iron River, knew what they were talking about when they said Glazier was a much more polished boxer than most of the other boys.

Glazier was polished. In fact, Glazier won the 175 title here, went on to capture the championship at Green Bay and was a member of the Green Bay team competing in Chicago. After he disappeared in Chicago without fighting, an investigation was begun and resulted in the disclosure that Glazier was a professional and has fought from coast to coast under Wes Ramey, noted Grand Rapids pro.

Fought Under Ramey

In the November issue of The Ring, popular magazine devoted to boxing and edited by Nate Fleischer, there appears a sketch of Glazier drawn by himself and the following story:

"Wesley Ramey, star lightweight, has embarked as a manager. He is handling the affairs of a good Grand Rapids, Michigan, lad in Jack Glazier, who started his boxing career as an amateur when he was only 14 years old. It was then that Glazier won the Golden Gloves championship of Michigan in the novice bantam class. That same year, he won the featherweight crown. He continued to box for medals and cups and watches for two more years and then turned professional, after becoming runnerup in the featherweight Golden Gloves tournament and winning the Golden Gloves lightweight title.

"Upon turning pro, he became the sparring partner and pal of Wesley Ramey, who liked the lad and taught him some of the tricks of the trade of the money chasers. Now Ramey thinks so highly of the boy that he has decided to handle his affairs. Since turning pro, Glazier has traveled with Ramey from coast to coast and has fought a number of battles as a lightweight.

Besides being clever, Glazier is a good cartoonist. The illustration used in conjunction with this sketch is his own drawing. Among Glazier's opponents have been such good boys as Larry Kellum, Babe Orgavon, Gene Molnar, Cowboy Marlin Owens, Danny Doran, Jimmy Moinette, Joe Doty, Billy Bengal and Wild Willie Polan."

Won at Green Bay

Glazier, a good looking, quiet, unassuming fellow, caught the eye of local fans. He was unopposed in the 175 pound class and, in an exhibition in the final night of the tournament, he spotted Jack Little, Escanaba, heavyweight, 12 pounds and defeated him in a fight that was the talk of the tournament. Glazier took the count of nine in the first round and then came back to win the fight on a clear margin. He went through the Green Bay tournament without trouble and was sent to Chicago with the Green Bay team.

Upon arriving at Chicago, Glazier refused to go to the CYO to weigh in for the fights, saying he was tired and wanted to go to bed. The next morning, his room mates found a note saying he wasn't going to fight and had only taken the trip for fun. He said he wouldn't return to the CCC.

A telephone call yesterday from Camp Bewabic revealed that Glazier had not as yet returned to camp but an officer said he was expected to return. No word had been heard from him, however, since he had left for Chicago, the officer said.

Entered In October

Glazier, according to information received yesterday from Grand Rapids, comes from a family of fine athletes. He was a star athlete in high school, as were other members of his family. He entered the civilian conservation corps in October of last year.

In order to enter the local Golden Gloves tournament, the young Grand Rapids youth had to sign a release saying he was an amateur and had to present an AAU card, showing that he was a member of the AAU. His card was accepted by the inspector assigned by the Michigan AAU here and he was given a traveling permit to compete in the Green Bay tournament.

GRADE SCHOOL BASKETBALL SCHEDULE

Heavyweights

Barr vs. Franklin, 8 p. m.
Jefferson vs. Webster, 8:30.
Washington vs. Webster, 9.

Lightweights

Franklin vs. Jefferson Eagles, 9:30 p. m.
Barr vs. Webster, 10.
Jefferson Hawks vs. Webster, 10:30.

Annually, 32,000,000 quarts of baked beans are eaten in Boston, Mass

Glazier Was Pro

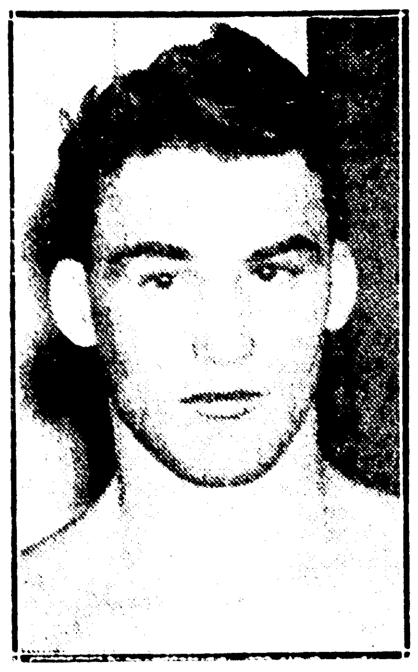

C. J. "Jack" Glazier, quiet, good looking CCC youth who won the Golden Gloves 175 pound open division here and in Green Bay, has fought as a professional under Wes Ramey of Grand Rapids, an investigation revealed after he failed to fight in Chicago.

NAHMA DEFEATS COOKS BY 45-26

Ends Season With Eleven Wins; Largest Crowd of Year at Game

Nahma, Mich., March 1—Nahma served warning tonight that it will be a mighty tough team to beat in the district tournament at Escanaba next week by trouncing a Cooks team that had won ten games, the final score being 45-26.

The largest crowd of the season, attracted by fine records of both teams, saw the game and saw plenty of good basketball. The Nahma boys were "on" and dropped in baskets from all over the court. James and Ritter led the van with 15 and 13 points respectively while Williams led Cooks with nine points.

Tonight's victory gives Nahma a seeded position in the Escanaba tournament. Coach Bernard Tobin's boys finished a season with 11 victories and only two defeats, one of the defeats being by one point.

The game was cleanly fought although Ritter of Nahma and Wison of Cooks went out on fouls.

Cooks got some measure of satisfaction out of the fact that its reserves won 16-15 and its girls team won 16-6 in two preliminaries.

Tonight's game was the last on the regular schedule for the following Nahma seniors: Dell and Dave O'Brien, James, Loy, Beauchamp and McDonald.

Summary:

Nahma (45)	FG	FT	PF
Ritter	6	1	4
Zimmerman	0	0	1
LeBrasseur	2	1	0
Dell O'Brien	1	0	3
James	6	3	1
Loy	0	0	1
Beauchamp	2	1	3
Hruska	1	0	3
Dave O'Brien	1	1	3
McDonald	0	0	0
Totals	19	7	19

Cooks (26)	FG	FT	PF
Hartman	2	2	1
Wilson	2	2	4
Winkel	0	1	0
Lokosky	0	1	2
Strasler	1	1	2
Williams	4	1	3
Totals	9	8	12

Referee: Cameron, Rapid River.

Score by quarters:

Nahma	18	10	8	9—45
Cooks	11	2	7	6—26

Orlando (AP)—Two veteran Washington players—Second Baseman Buddy Myer and Outfielder Sammy West—began spring training Friday. Washington's second base job is wide open this year with Myer, Jimmy Bloodworth and Eddie Leip competing for it. West will probably see a lot of service in centerfield although George Case is expected to get first call there.

GLADSTONE TO PLAY HORNETS

District Hockey Title To Be Decided At Armory Tonight

Marquette Hornets, undefeated this year, and Gladstone Indians, finalists in the second annual amateur hockey tournament being conducted here, will meet for the district championship at the armory rink this evening.

The winner will meet the Soo Creameries for the Upper Peninsula open title Sunday afternoon.

Marquette comes here with one of the finest amateur teams in the peninsula, one that hasn't lost a game this year. The team is young, the front line players being only about 14 years old, but the boys are fine skaters and clever stick handlers. They are paced by Kukuk, whose brother is high scorer in the pro league in northern Michigan. The Hornets won their first tournament game on a forfeit when Marinette failed to show up and then they defeated Stambaugh in the second game.

Gladstone's forward line of Lake, Carlson and Haga has been dropping the puck through the nets with consistency this year, scoring one out of every four shots. Thus far in the tournament Gladstone defeated Wells 6-3 and the Escanaba National Guards 6-4 in overtime.

Starting lineups for the Gladstone-Marquette game follow:

Marquette: Brunell, RW; Olson, C; J. Hume, LW; Matt, D; L. Hume, D; and Maki, G. Spares are Brunell, Kukuk and Wassberg.

Gladstone: Carlson, RW; Haga, C; L. Lake, LW; W. Lake, D; Gobert, D; Blair, G; and Kallerson, Sloan and Lequia spares.

Bottlers To Play Harrys At Munising

Munising, Mar. 1 — Munising's local independent team, Harry's, will battle the Marquette Bottlers here Saturday evening in the Mather high school gymnasium at 9 p. m. The Bottlers, with a team averaging six feet in height, have lost but three games this year.

The Munising cagers won last Saturday at Marquette over the Northern State Teachers College frosh, 48-33. Harry's will be strengthened this week by the addition of Harold "Babe" Anderson who completed his schedule with NSTC team last weekend.

A preliminary game will be staged at 8 p. m.

BIO TEN TITLE AWAITS PURDUE

Indiana Last Hurdle for Boilermakers Five Tonight

Chicago, March 1. (AP)—Purdue has already defeated every team in the Big Ten at least once except Indiana and if the Boilermakers can do that tomorrow night the basketball title will be theirs without further argument.

The two teams, bitter cage rivals since 1901, meet at Lafayette before a sellout crowd of 9,000 spectators with Purdue needing only one more victory to clinch the championship.

Both teams are perennial title contenders but, strangely enough, Purdue is far ahead in their own annual state argument. The Boilermakers have won 51 of 83 games played so far, including Indiana's 46-39 victory over the leaders earlier this season. This is Purdue's only defeat in 10 conference games.

Indiana, Ohio State and Illinois trail with seven triumphs in 10 games. Should Purdue lose to Indiana it still could win undisputed possession of the crown by defeating Illinois at Champaign next Monday.

Illinois plays Iowa at Iowa City tomorrow night and Ohio State entertains Michigan in an effort to hang onto their slim chances of getting a tie for the title. Ohio State meets Indiana Monday.

In the other two Saturday games, involving four teams out of the title picture, Northwestern plays at Wisconsin and Minnesota at Chicago.

Monday night's games end the conference season for all teams.

Garcia And Armstrong Fight 10-Round Draw

BULLETIN

Los Angeles, March 2 (AP)—Henry Armstrong, sturdy little negro welterweight champion and Ceferino Garcia, recognized as middleweight champion in New York and California fought to a ten round draw here tonight before a crowd estimated at more than 20,000.

Garcias' title was at stake.

Los Angeles, March 1 (AP)—Middleweight champion Ceferino Garcia weighed in with an advantage of 11½ pounds over welterweight champion Henry Armstrong for their 10-round fight at Gilmore stadium tonight. (The fight is scheduled at 1 a. m. EST.).

Garcia, whose California-New York recognized middleweight crown will be at stake, tipped the scales at 153½, Armstrong 142.

The two fighters, both products of local rings, who met at the welterweight limit in New York two years ago—with Hammerin' Henry the winner by a decision—appeared in excellent shape. The Filipino middleweight kingpin, however, was discovered to have developed a new boil on his leg. A boil infection forced a postponement from the original date of Feb. 22.

Eskymos Trounce Kingsford In Finale By 35-10

CAPTURE NINTH WIN OF SEASON

Anderson Leads Mates to Victory With 12 Points

Kingsford, Mich., March 1.—Displaying a smooth working offense and airtight defense, Coach Jim Rouman's Escanaba high school cagers rang the curtain down on the 1939-40 season in impressive style here this evening by defeating Kingsford 35-10.

The victory was the ninth of the season for the Eskymos as against four defeats and probably will get a seeded position in the district tournament at Iron Mountain next week. Tonight's game was the first time this season that the Eskymos scored more than 30 points. The defensive record, too, was the best of the season.

Coach Rouman started the game with no seniors in the lineup, using two sophomores and three juniors. These boys performed very well and held an 8-1 advantage at the end of the first quarter. They continued the good work half way into the second when Rouman sent in his seniors. The visitors held a 17-5 advantage at half time.

With lanky Bob Anderson, senior center, leading the way, the Eskymos widened the gap in the third period when they scored 11 points and held Kingsford to only two, the score being 28-7 as the period ended. The rookies went back into the ball game midway in the third period and played most of the fourth period.

So effective was the Escanaba defense that Kingsford scored only four times from the field.

Anderson was high scorer of the evening with 12 points, followed by sophomore Ed Gauthier with seven points. Kingsford scoring was well divided.

In the preliminary, Escanaba reserves beat Kingsford, 34-20.

Summary:

Escanaba	FG	FT	PF
Barron	2	0	0
Schram	1	0	0
Anderson	5	2	2
McDonald	0	2	1
Gauthier	3	1	0
Holmes	1	0	0
Pfotenhauer	0	3	2
Shomin	1	1	1
Peterson	0	0	0
Totals	13	9	6

Kingsford	FG	FT	PF
G. Bouiffou	1	0	2
Goodreau	0	0	0
Kirkpatrick	1	1	1
E. Webber	1	0	4
E. Bouiffou	0	1	0
R. Webber	1	0	2
Totals	4	2	9

Score by quarters:

Escanaba	8	17	28	35
Kingsford	1	5	7	10

Officials: Kelly and Cook, Manistique.

LITTLE GIANTS WIN ELEVENTH

Nose Out Trenary, 25-24, In Thriller; Close Fine Season

Rock, Mich., March 1—Aaro Sutela, lanky Rock center, closed his high school basketball career in an appropriate manner here tonight as he scored 16 points to lead the Little Giants to a thrilling 25-24 victory over Trenary in an exciting encounter.

Sutela, a modest, hard-working Finnish youth, was the spearhead of the Rock offense and defense as the Little Giants chalked up their eleventh victory to end a fine season. The locals lost only three games this year, two to Class C schools.

The game was hard fought all the way with neither team having any decided advantage at any time. Rock led by 6-5 at quarter time but Trenary held a 10-9 advantage at the intermission. An 11-point attack in the third quarter gave Rock its margin of victory, both teams scoring five points in the final period.

Free throws actually decided the game, both teams making eight field goals while Rock made one more free throw. They had six less fouls than Trenary.

In preliminaries, the Trenary girls won 26-23 but the Rock reserves defeated the visiting seconds 24-10.

Summary:

Rock (24)	FG	FT	PF
Weingartner	2	0	4
Kulju	1	3	0
Sutela	5	6	1
Kaukola	0	0	1
Kleiber	0	0	3
Norden	0	0	0
Totals	8	9	9

Trenary (24)	FG	FT	PF
Mariin	1	1	2
Peterson	3	4	2
Hytinen	2	0	4
Seppanen	0	3	4
Webber	1	0	0
Maki	1	0	2
Hoy	0	0	1
Totals	8	8	15

Referee: Ruwitch, Escanaba.

Score by periods:

Rock	6	3	11	15—25
Trenary	5	5	9	5—24

GLAZIER, CCC YOUTH, FOUGHT AS PRO

St. Joseph Team Will Be Host To 11 Quints In Tourney Next Week

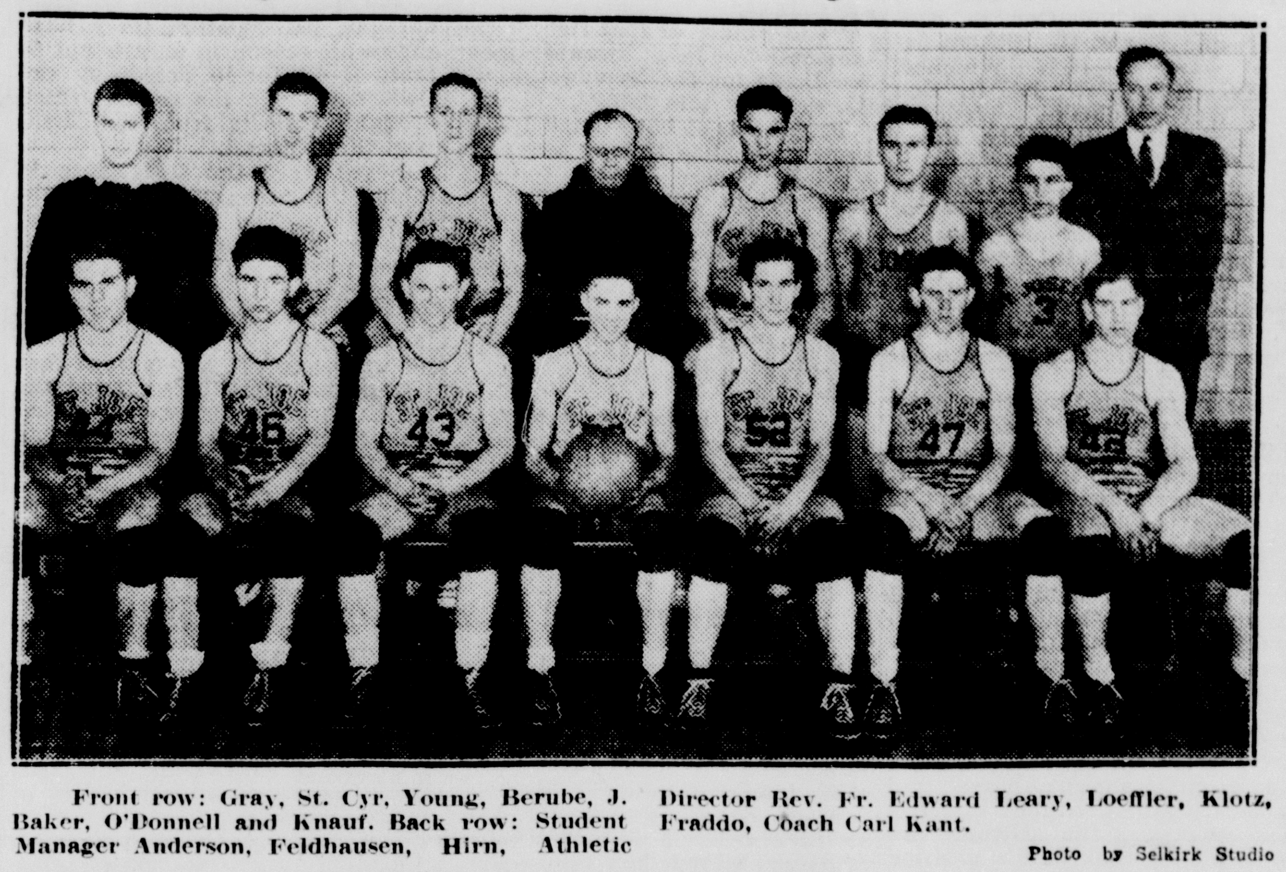

Front row: Gray, St. Cyr, Young, Berube, J. Baker, O'Donnell and Knauf. Back row: Student Manager Anderson, Feldhausen, Hirn, Athletic Director Rev. Fr. Edward Leary, Loeffler, Klotz, Fraddo, Coach Carl Kant.

Photo by Selkirk Studio

St. Joseph high school cagers will be hosts to 11 class C and D basketball teams at the district tournament to be held at the Bonifas gymnasium Thursday, Friday and Saturday of next week.

The Parochials will compete in the class C division against Norway, Stephenson and Felch. Teams competing in class D include Nahma, Cooks, Garden, Rock, Perkins, Harris, Bark River and Rapid River.

The season just ended hasn't been too successful for the Parochials, who hope to pull an upset in the tournament. The St. Joseph team opened with a one point victory over Harris and then failed to win another all season. Two factors entered largely into the picture, the first being lack of capable, experienced material and the second being the tough schedule. The Parochials met such classy teams as Marinette, Manistique, Lourdes, Baraga, Gladstone, St. Paul of Negaunee and Rock. In several games, they displayed good basketball and, with a break here and there, might have won several games. Inexperience,, however, proved a drawback.

During the season, the Parochials met only Stephenson of the three other class C teams entered in the tournament and lost twice. In both cases, however, the margin of victory was not too wide and the boys feel, with their week's layoff, that they can dispose of the Menominee county crew if they should be drawn in the first round.

Among the veterans Coach Carl Kant will lose by graduation will be Gray, Berube, O'Donnell, Loeffler and Klotz.

Gladstone Five Upsets Manistique By 32-24

Gladstone, Mich., March 1—In a rough battle that saw five players sent to the showers on four fouls, Gladstone high school cagers upset their arch foe, Manistique, by a score of 32-24 before a packed gym here tonight.

The victory avenged a 19-14 defeat handed the Keilmen earlier in the season by Manistique and served a good climax to a fair season.

There was action galore throughout the game. Gladstone, led by Price, senior forward who scored 14 points during the game, stepped out to five points in the first period before Manistique scored and held a 7-4 advantage as the quarter ended. Scoring was stepped up to high gear in the second quarter as Gladstone counted 15 points to 13 for the visitors. Most of Manistique's scoring in this period was by Noe, guard, who accounted for 13 points during the game. Gladstone led 22-17 at half time.

38 Personals Called

Gladstone really put the game away with an eight point attack in the third period while Manistique scored only two, although the fighting Emeralds came back with a last quarter rush that threatened for a time. Manistique's effectiveness was hindered greatly in the last quarter by the loss of three players on fouls.

A total of 38 personal fouls was called by Referee Puckelwartz, 23 on Manistique and 15 on Gladstone. In addition, a technical was called on Ed Zervic, Gladstone guard, for a display of temper and another was called on Coach Reque of Manistique for unsportsmanlike conduct toward the referee. Gladstone scored 14 of its points on free throws while Manistique scored eight.

In the preliminary, the Manistique reserves trounced Gladstone seconds by 51-19.

Gladstone	FG	FT	PF
Knutsen	1	0	0
Price	4	6	2
Fisher	2	2	4
Zervic	2	4	3
Holm	0	1	3
Besson	0	0	0
Berg	0	1	3
Macki	0	0	0
Totals	9	14	15

Manistique	FG	FT	PF
Cournaya	1	3	4
Lambert	0	0	1
B. Hellsten	0	0	4
Noe	5	3	3
McMillan	1	0	4
Gorsche	0	0	0
Hamill	0	1	2
Gilroy	1	1	2
Chartier	0	0	3
A. Hellsten	0	0	0
Totals	8	3	23

Referee: Puckelwartz.

Score by periods:

Gladstone	7	15	8	2—32
Manistique	4	13	2	5—24

SPILLING the DOPE

BY JOHNNY INKSLINGER

A PECULIAR SITUATION arises in the class C division of the district tournament to be held at the Bonifas gym here next week . . . there are four teams in the class C division and only one, Stephenson, has won any class C games during the year . . . tournament seeding is based on the percentage against teams in the same class . . . and so, here we have three teams, Norway, Felch and St. Joseph, without a single victory in their own class this year . . . Norway played many class B games, losing twice to Crystal Falls in its only class C encounters . . . Felch failed to play a single class C game, playing all class D tilts . . . St. Joseph played several class C games but failed to win any . . . Stephenson's only victories in its own class have been over St. Joseph . . . we understand that Felch is arguing for a seeded position on the basis that, while it failed to win a class C game, it also failed to lose one and Norway and St. Joseph did lose in their own class . . . the only fallacy to that is that a team that fails to win a game has nothing . . . and there's nothing less than nothing as far as winning percentage is concerned . . . is there?

With every breath you draw, the government spends $1,000—and it doesn't do any good to hold your breath because the spending goes on anyway.

JUST THE OPPOSITE situation prevails in the class D bracket . . . not counting last night's games, two teams, Nahma and cooks, have won 10 games in their own class . . . and third team, Rock, has won eight encounters and might have been in the 10 bracket but for the fact that it competed in class C three times, winning two and losing one . . . before last night, Cooks had lost four games in its class, Nahma two and Rock one . . . if our figuring is correct then, Nahma and Rock will have seeded positions in their bracket regardless of the outcome of last night's games . . . a Cooks win over Nahma would give it only .733 while if Rock and Nahma lost they still would have .800 and .761 respectively . . . this, of course, is entirely unofficial and the matter will not be definitely decided until drawing time Monday.
til drawing time Monday afternoon.

That may be opportunity knocking at the back door—then again, it may be the census taker or the wolf back for another handout.

AMATEUR HOCKEY has its innings this week-end in Escanaba . . . tonight Gladstone and Marquette, finalists in the district tournament which opened here last Sunday, will meet at the armory rink for the title . . . teams eliminated in the course of the tournament thus far included Stambaugh, Escanaba, Camp Wells, Kingsford and Wells . . . the winner of tonight's title will meet the strong Soo Creameries Sunday afternoon for the regional title . . . the Soo outfit now holds second place in the amateur league in the Lock City . . . the brand of hockey displayed by these amateur teams is very good and deserves a look-see from sport fans in this region . . . even a good old fashioned fight is thrown in now and then.

COLLEGE SWIMMING

Ohio State 50; Northwestern 34

Bargains you want on Classified Page.

POWERS BEATS RAPID BY 27-14

Delta County Boys Held In Check Throughout In Last Game

Powers, Mich., March 1—Coach Eddie Dubats' Powers high school quintet closed its regular 1939-40 basketball season here tonight in good shape by defeating Rapid River by 27-14.

The Powers attack functioned on all cylinders, four of the starting lineup scoring from four to 11 points, Fleetwood was the high scorer with 11 points.

The Rapid River offense was well bottled up by the stout Powers defense, the visitors scoring only three times from the field. Rapid River scored eight points on free throws.

Referee Leo Brunelle of Escanaba called 26 fouls during the evening, Short and DuRoy of Rapid River and Hafeman of Powers being banished for four infractions.

Powers appeared tonight in its new attractive uniforms, which are white with red trimming.

Summary:

Powers (27)	FG	FT	PF
Perket	2	1	1
Hafeman	3	0	4
Larson	2	0	2
Fleetwood	4	3	3
Perry	0	0	1
Morreau	0	0	0
Smith	0	1	1
Gatum	0	0	1
Fezatte	0	0	0
Poquette	0	0	0
Totals	11	5	13

Rapid River (14)	FG	FT	PF
Roberts	1	2	2
Stenlund	0	0	0
Bannister	0	2	1
Fuhriman	1	2	2
Short	1	2	4
DuRoy	0	0	4
Groleau	0	0	0
Malnor	0	0	0
Gilland	0	0	0
Totals	3	8	13

Perkins City Team Beats Bark River

Bark River, Mich., March 1.—A well balanced attack that netted 16 field goals gave the Perkins city team a 39-25 victory over Bark River in the community Building Thursday evening.

B. Kleiman of Bark River scored 16 points for his team but his individual efforts were upset by the team play of Perkins. Long led Perkins with 11 points.

Summary:

Perkins	FG	FT	PF
Gibbs	3	3	2
Saari	3	1	1
Long	5	1	1
R. Carlson	0	0	1
Peterson	2	1	4
J. Lancouer	0	0	0
L. Carlson	2	1	2
F. Lancouer	1	0	1
Totals	16	7	12

Bark River	FG	FT	PF
K. Kleiman	8	0	0
Von	0	1	4
Sharon	0	0	1
Knauf	0	2	3
C. Kleiman	3	2	1
C. Kleiman	3	0	1
Asselin	0	0	0
Totals	11	3	9

Score by quarters:

Perkins	8	23	30	39
Bark River	8	11	17	25

Referee: J. B. Gucky.

H'VILLE TRIPS VULCAN, 40-24

Redskins Tune Up for Tournament With Easy Victory

Hermansville, Mich., March 1—Hermansville cagers tuned up their scoring machinery here tonight for the district basketball tourney next week by trouncing Vulcan, 40-24, in the final game of the season.

The home town boys were in a good scoring mood and held a comfortable lead throughout most of the game.

Four Hermansville players scored six or more points, Micketinac leading with three field goals and four free throws for a total of 10 points. Vulcan's attack was led by Opolka and Masty with nine and seven points respectively. Vulcan was not very accurate from the free throw line, scoring only six free throws on 14 Hermansville fouls.

In spite of the fact that there were 27 fouls called in the game, no players were put out via foul route.

In the preliminary, the Hermansville reserves won 19-7.

Summary:

Hermansville	FG	FT	PF
S. Machalk	4	0	3
M. Machalk	1	2	2
Schwartz	3	0	1
St. Juliana	1	0	2
Jezewski	0	1	0
Mauli	3	3	3
Kure	0	0	0
Micketinac	3	4	3
Pieropont	0	0	0
Totals	15	10	14

Vulcan	FG	FT	PF
Masty	3	1	2
Masie	2	0	2
Gironomi	1	0	1
Opolka	3	3	2
Moreschini	0	2	2
Schindler	0	0	2
Fham	0	0	2
Totals	9	6	13

Official: Lindsley, Escanaba.

Basketball

U. P. High School

Escanaba 35; Kingsford 10.
Gladstone 32; Manistique 24.
Hermansville 40; Vulcan 24.
Powers 27; Rapid River 14.
Rock 25; Trenary 24.
Baraga (Marquette) 29; Newberry 21.
Michigamme 28; Republic 5.
L'Anse 20; Houghton 17.
Pequaming 34; Ripley 15.
National Mine 26; St. Paul (Negaunee) 24.
Champion 30; Ishpeming B 18.
Gwinn 25; John D. Pierce (Marquette) 24 (overtime tie; decided on point system).
Crystal Falls 58; Iron Mountain 31.
Menominee 40; Marquette 31.
Dollar Bay 35; Calumet 29.
Hancock 27; Lake Linden 24.
Baraga (Mich.) 31; Painesdale 28.
Ontonagon 38; Sacred Heart (Laurium) 24.
Greenland 22; Chassell 17.
Wakefield 26; Ishpeming 16.

College Scores

Baylor 48; Sothern Methodist 30.
Oklahoma A. & M. 42; Tulsa U. 26.
Drake 36; Washington 27.
Carleton 32; St. Olaf 25.
Beloit 42; Ripon 36.
Grand Rapids Junior 35; Flint Junior 26.
John Carroll 45; Baldwin-Wallace 41 (overtime).
Michigan State 44; Temple 28.

LOCAL WINNER RAMEY PROTEGE

Magazine Reveals Facts of Champ Who Quit Team In Chicago

Fans who witnessed the Escanaba Golden Gloves tournament early in February and marvelled at the ring finesse of one C. J. Glazier, CCC youth from Camp Bewabic near Iron River, knew what they were talking about when they said Glazier was a much more polished boxer than most of the other boys.

Glazier was polished. In fact, Glazier won the 175 title here, went on to capture the championship at Green Bay and was a member of the Green Bay team competing in Chicago. After he disappeared in Chicago without fighting, an investigation was begun and resulted in the disclosure that Glazier was a professional and has fought from coast to coast under Wes Ramey, noted Grand Rapids pro.

Fought Under Ramey

In the November issue of The Ring, popular magazine devoted to boxing and edited by Nate Fleischer, there appears a sketch of Glazier drawn by himself and the following story:

"Wesley Ramey, star lightweight, has embarked as a manager. He is handling the affairs of a good Grand Rapids, Michigan, lad in Jack Glazier, who started his boxing career as an amateur when he was only 14 years old. It was then that Glazier won the Golden Gloves championship of Michigan in the novice bantam class. That same year, he won the featherweight crown. He continued to box for medals and cups and watches for two more years and then turned professional, after becoming runnerup in the featherweight Golden Gloves tournament and winning the Golden Gloves lightweight title.

"Upon turning pro, he became the sparring partner and pal of Wesley Ramey, who liked the lad and taught him some of the tricks of the trade of the money chasers. Now Ramey thinks so highly of the boy that he has decided to handle his affairs. Since turning pro, Glazier has traveled with Ramey from coast to coast and has fought a number of battles as a lightweight.

Besides being clever, Glazier is a good cartoonist. The illustration used in conjunction with this sketch is his own drawing. Among Glazier's opponents have been such good boys as Larry Kellum, Babe Orgavon, Gene Molnar, Cowboy Marlin Owens, Danny Doran, Jimmy Moinette, Joe Doty, Billy Bengal and Wild Willie Polan."

Won at Green Bay

Glazier, a good looking, quiet, unassuming fellow, caught the eye of local fans. He was unopposed in the 175 pound class and, in an exhibition in the final night of the tournament, he spotted Jack Little, Escanaba, heavyweight, 12 pounds and defeated him in a fight that was the talk of the tournament. Glazier took the count of nine in the first round and then came back to win the fight on a clear margin. He went through the Green Bay tournament without trouble and was sent to Chicago with the Green Bay team.

Upon arriving at Chicago, Glazier refused to go to the CYO to weigh in for the fights, saying he was tired and wanted to go to bed. The next morning, his room mates found a note saying he wasn't going to fight and had only taken the trip for fun. He said he wouldn't return to the CCC.

A telephone call yesterday from Camp Bewabic revealed that Glazier had not as yet returned to camp but an officer said he was expected to return. No word had been heard from him, however, since he had left for Chicago, the officer said.

Entered In October

Glazier, according to information received yesterday from Grand Rapids, comes from a family of fine athletes. He was a star athlete in high school, as were other members of his family. He entered the civilian conservation corps in October of last year.

In order to enter the local Golden Gloves tournament, the young Grand Rapids youth had to sign a release saying he was an amateur and had to present an AAU card, showing that he was a member of the AAU. His card was accepted by the inspector assigned by the Michigan AAU here and he was given a traveling permit to compete in the Green Bay tournament.

GRADE SCHOOL BASKETBALL SCHEDULE

Heavyweights

Barr vs. Franklin, 8 p. m.
Jefferson vs. Webster, 8:30.
Washington vs. Webster, 9.

Lightweights

Franklin vs. Jefferson Eagles, 9:30 p. m.
Barr vs. Webster, 10.
Jefferson Hawks vs. Webster, 10:30.

Annually, 32,000,000 quarts of baked beans are eaten in Boston, Mass

Glazier Was Pro

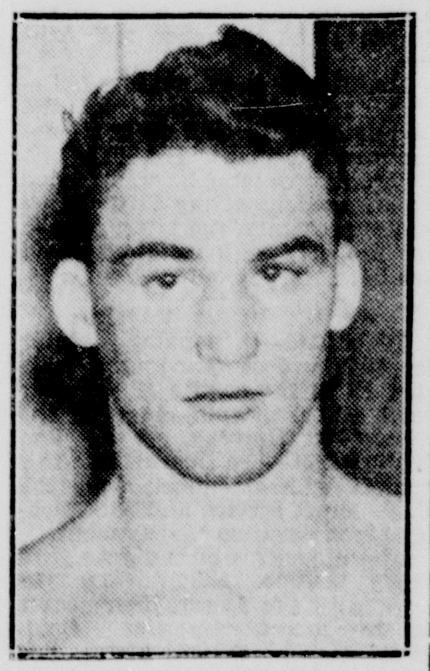

C. J. "Jack" Glazier, quiet, good looking CCC youth who won the Golden Gloves 175 pound open division here and in Green Bay, has fought as a professional under Wes Ramey of Grand Rapids, an investigation revealed after he failed to fight in Chicago.

NAHMA DEFEATS COOKS BY 45-26

Ends Season With Eleven Wins; Largest Crowd of Year at Game

Nahma, Mich., March 1—Nahma served warning tonight that it will be a mighty tough team to beat in the district tournament at Escanaba next week by trouncing a Cooks team that had won ten games, the final score being 45-26.

The largest crowd of the season, attracted by fine records of both teams, saw the game and saw plenty of good basketball. The Nahma boys were "on" and dropped in baskets from all over the court. James and Ritter led the van with 15 and 13 points respectively while Williams led Cooks with nine points.

Tonight's victory gives Nahma a seeded position in the Escanaba tournament. Coach Bernard Tobin's boys finished a season with 11 victories and only two defeats, one of the defeats being by one point.

The game was cleanly fought although Ritter of Nahma and Wison of Cooks went out on fouls.

Cooks got some measure of satisfaction out of the fact that its reserves won 16-15 and its girls team won 16-6 in two preliminaries.

Tonight's game was the last on the regular schedule for the following Nahma seniors: Dell and Dave O'Brien, James, Loy, Beauchamp and McDonald.

Summary:

Nahma (45)	FG	FT	PF
Ritter	6	1	4
Zimmerman	0	0	1
LeBrasseur	2	1	0
Dell O'Brien	1	0	3
James	6	3	1
Loy	0	0	1
Beauchamp	2	1	3
Hruska	1	0	3
Dave O'Brien	1	1	3
McDonald	0	0	0
Totals	19	7	19

Cooks (26)	FG	FT	PF
Hartman	2	2	1
Wilson	2	2	4
Winkel	0	1	0
Lokosky	0	1	2
Strasler	1	1	2
Williams	4	1	3
Totals	9	8	12

Referee: Cameron, Rapid River.

Score by quarters:

Nahma	18	10	8	9—45
Cooks	11	2	7	6—26

Orlando (AP)—Two veteran Washington players—Second Baseman Buddy Myer and Outfielder Sammy West—began spring training Friday. Washington's second base job is wide open this year with Myer, Jimmy Bloodworth and Eddie Leip competing for it. West will probably see a lot of service in centerfield, although George Case is expected to get first call there.

GLADSTONE TO PLAY HORNETS

District Hockey Title To Be Decided At Armory Tonight

Marquette Hornets, undefeated this year, and Gladstone Indians, finalists in the second annual amateur hockey tournament being conducted here, will meet for the district championship at the armory rink this evening.

The winner will meet the Soo Creameries for the Upper Peninsula open title Sunday afternoon.

Marquette comes here with one of the finest amateur teams in the peninsula, one that hasn't lost a game this year. The team is young, the front line players being only about 14 years old, but the boys are fine skaters and clever stick handlers. They are paced by Kukuk, whose brother is high scorer in the pro league in northern Michigan. The Hornets won their first tournament game on a forfeit when Marinette failed to show up and then they defeated Stambaugh in the second game.

Gladstone's forward line of Lake, Carlson and Haga has been dropping the puck through the nets with consistency this year, scoring one out of every four shots. Thus far in the tournament Gladstone defeated Wells 6-3 and the Escanaba National Guards 6-4 in overtime.

Starting lineups for the Gladstone-Marquette game follow:

Marquette: Brunell, RW; Olson, C; J. Hume, LW; Matt, D; L. Hume, D; and Maki, G. Spares are Brunell, Kukuk and Wassberg.

Gladstone: Carlson, RW; Haga, C; L. Lake, LW; W. Lake, D; Gobert, D; Blair, G; and Kallerson, Sloan and Lequia spares.

Bottlers To Play Harrys At Munising

Munising, Mar. 1 — Munising's local independent team, Harry's, will battle the Marquette Bottlers here Saturday evening in the Mather high school gymnasium at 9 p. m. The Bottlers, with a team averaging six feet in height, have lost but three games this year.

The Munising cagers won last Saturday at Marquette over the Northern State Teachers College frosh, 48-33. Harry's will be strengthened this week by the addition of Harold "Babe" Anderson who completed his schedule with NSTC team last weekend.

A preliminary game will be staged at 8 p. m.

BIO TEN TITLE AWAITS PURDUE

Indiana Last Hurdle for Boilermakers Five Tonight

Chicago, March 1, (AP)—Purdue has already defeated every team in the Big Ten at least once except Indiana and if the Boilermakers can do that tomorrow night the basketball title will be theirs without further argument.

The two teams, bitter cage rivals since 1901, meet at Lafayette before a sellout crowd of 9,000 spectators with Purdue needing only one more victory to clinch the championship.

Both teams are perennial title contenders but, strangely enough, Purdue is far ahead in their own annual state argument. The Boilermakers have won 51 of 63 games played so far, including Indiana's 46-39 victory over the leaders earlier this season. This is Purdue's only defeat in 10 conference games .

Indiana, Ohio State and Illinois trail with seven triumphs in 10 games. Should Purdue lose to Indiana it still could win undisputed possession of the crown by defeating Illinois at Champaign next Monday.

Illinois plays Iowa at Iowa City tomorrow night and Ohio State entertains Michigan in an effort to hang onto their slim chances of getting a tie for the title. Ohio State meets Indiana Monday.

In the other two Saturday games, involving four teams out of the title picture, Northwestern plays at Wisconsin and Minnesota at Chicago.

Monday night's games end the conference season for all teams.

Garcia And Armstrong Fight 10-Round Draw

BULLETIN

Los Angeles, March 2 (AP)—Henry Armstrong, sturdy little negro welterweight champion and Ceferino Garcia, recognized as middleweight champion in New York and California fought to a ten round draw here tonight before a crowd estimated at more than 20,000.

Garcias' title was at stake.

Los Angeles, March 1 (AP)—Middleweight champion Ceferino Garcia weighed in with an advantage of 11½ pounds over welterweight champion Henry Armstrong for their 10-round fight at Gilmore stadium tonight. (The fight is scheduled at 1 a. m. EST.).

Garcia, whose California-New York recognized middleweight crown will be at stake, tipped the scales at 153½, Armstrong 142.

The two fighters, both products of local rings, who met at the welterweight limit in New York two years ago—with Hammerin' Henry the winner by a decision—appeared in excellent shape. The Filipino middleweight kingpin, however, was discovered to have developed a new boil on his leg. A boil infection forced a postponement from the original date of Feb. 22.

WORK IS TAKEN FROM MC CREA

Wayne Prosecutor Turns Graft Cases Over to Attorney General

Detroit, March 1 (AP)—Duncan C. McCrea, Wayne county prosecutor, today divorced himself from all cases growing out of the graft-gambling grand jury by dismissing special assistant Charles Rubiner and turning over to the state attorney general the Dr. Martin B. Robinson conspiracy prosecution.

Rubiner had served for 40 days as special prosecutor assisting McCrea with the Robinson case. Today McCrea, who is defending himself against a gambling conspiracy charge and soon must contest an ouster move, advised the attorney general that he saw no good reason for employing special counsel further.

McCrea reported that Rubiner's fee for the 40 days was $1,500. The prosecutor said he did not consider the fee unreasonable but felt the Wayne county taxpayers should not be "saddled" with any more extra expense when the attorney general has assistants available.

The attorney general yesterday took out of McCrea's hands the perjury case involving two former detectives. This case also figured in the grand jury proceedings.

McCrea is now free to devote himself to his own defense, and to cases not concerned with the Detroit gambling and graft inquiry.

Rock News

Relief Benefit

Rock, Mich.—The program for benefit of Finnish relief to be held at the high school Wednesday evening, March 6 includes among other musical numbers, music by the WPA band of Escanaba. Mrs. Heino Salmi of Marquette will be the guest speaker. Mrs. Salmi who was appointed by Gov. Murphy as a delegate to the Delaware Centennial Exposition in 1938 is a fine speaker. Lunch will be served in the Finnish church parlors. The committee is accepting donations of sandwiches, cakes, etc., from the ladies of community for the lunch.

Personals

Oscar Luttio, who has been manager of the Northland Cooperative Federation here for the past two years has resigned and with Mrs. Luttio will leave for New York City in a few days. Their son Marcus who is a senior in the high school is remaining until after graduation in May. Charles Nurmi of Chassell will replace Mr. Luttio here.

John Lauri has returned from Chicago where he was called by the illness of his daughter, Elma who is a patient in a hospital there.

The Bridge club met at Mrs. Bill Cook's home on Tuesday evening. Mrs. Cook and Mrs. Stephen Rabideau Jr., were the hostesses. Mrs. Leo Bailey won first prize and Mrs. Charles Carlson won second.

Mr. and Mrs. Charles Alanko and Victor Alanko visited Mrs. Victor Alanko at Pinecrest Sanatorium, Powers on Sunday.

Rev. Frank Koski of Gwinn will conduct services at the Finnish Lutheran church Tuesday evening, March 5.

Mrs. Paul Ramseth and Mrs. August Larson Sr. were Escanaba visitors Tuesday.

Coffee and lunch will be served at the Co-op Cream Receiving Station, near the Co-op store for the benefit of Finnish relief all day Saturday, March 2. Mrs. Arvid Mustonen, Mrs. A. Kettunen, Mrs. H. Hurskane, Mrs. H. Salo and Mrs. A. Kainula will be the hostesses.

Fred LeClaire and Donna LeClaire were Escanaba visitors Saturday.

Wayne Cook returned from St. Francis hospital, Escanaba on Wednesday.

Misses Elsie Lampinen, Helen

U. P. Briefs

GRAFF NAMED MANAGER

Ishpeming—Announcement was made today by S. R. Elliott, manager of the mining department of the Cleveland-Cliffs Iron company, that W. W. Graff, heretofore manager of the Negaunee and Athens mines, has been named manager of the Negaunee district.

This is an organization move to coordinate the work of the company in the Negaunee area, where it operates the Maas mine in addition to the Negaunee and Athens.

Mr. Graff, a graduate of Lehigh university, came to the Cleveland-Cliffs engineering department November 1, 1901.

Three years later he was named superintendent of the Cliffs Shaft and Moro mines, the latter a hard ore property in Ishpeming which has been worked out.

STUDY DEER YARDS

Wakefield—A popular winter forestry project previously carried on in the county is the deer yard study. Three clubs in the county—at Harding, Anvil, and Watersmeet—are carrying this project with assistance from the U. S. forest service and the Michigan conservation department.

The objectives of the deer yard study include acquainting the boys with the factors responsible for the present status of Michigan's deer herd; and giving 4-H club members actual experience in mapping and reporting conditions in the deer-yards which they have studied. Field trips to existing deer yards are a necessary and enjoyable part of the work required of the boys.

OFFICIALS ON TOUR

Marquette—E. A. Whitman, controller and vice-president of the Duluth, South Shore and Atlantic Railway company, and B. N. Lewis, general mechanical superintendent, both of Minneapolis, were included in a group of South Shore officials who came here yesterday on an inspection tour of the road.

The party arrived in Marquette in a special car on passenger train No. 8 at 7:20 yesterday morning and, after inspecting the office and station here, left on No. 2 at 1:12, returning to Minneapolis via Trout Lake.

The men conferred with local South Shore officials before leaving and five from the Marquette office accompanied the party as far as St. Ignace.

They were: Herman F. Schmidt, superintendent; Ben J. Pederson, trainmaster; Martin J. Tannebocke, master mechanic; J. R. Hamilton, division engineer, and R. O. Hambly, traffic manager.

NADEAU NAMED RECEIVER

Menominee—Circuit Judge Frank A. Bell this week appointed Howard E. Nadeau, president of the Commercial Bank in Menominee, as receiver for the Northern Hardware and Supply company, a Menominee firm organized in 1892.

Plans are pending for a reorganization of the capital structure of the company, according to Nadeau, and it is hoped that the business can be turned back to the reorganized group and the receivership dissolved.

When first organized the capital stock was $60,000 and in 1924 it had increased to $300,000. Present officers of the company are W. A. Shockley, president and secretary; A. D. Lendved, vice president; Miss Florence Lehman, treasurer. The board of directors is composed of the officers and A. J. Kimber, W. R. McDonald, William J. Clancy and A. B. Myers.

Try a Classified Ad today. Call 609

Lampinen and Mildred Alanko left for Chicago Sunday where they will be employed.

Arnold Suomi suffered a broken bone in his foot while working in the woods recently.

Adelore Lusardi is confined in St. Francis hospital, Escanaba with injuries to his foot sustained when a log fell on it.

Miss Gail Ramseth was an Ishpeming visitor Wednesday.

Wins Prize At Tech Carnival

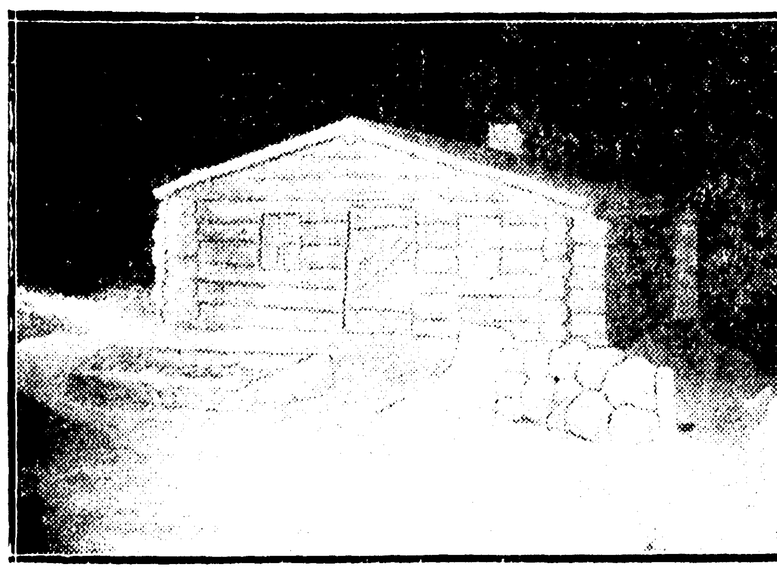

Log cabin of snow, winner of the first prize in the snow statue competition in the sixteenth annual Michigan Tech Winter Carnival this month. The cabin was erected by the Forestry club, whose faculty advisor is Prof. U. J. Noblet, formerly of Gladstone. Two years ago the Foresters also took first place in this competition, and last year got a second. College statues entered in the contest number a dozen and a half each year.

ADOLF HITLER SEES WELLES THIS MORNING

(Continued from Page One)

called home Dr. Hans Dieckhoff from Washington.

BY KIRKE L. SIMPSON
(Associated Press Staff Writer)

Arrival in Germany of Sumner Welles, American undersecretary of state and President Roosevelt's fact-finding ambassador-atlarge to the warring nations of Europe, overshadows in importance the developments in the war itself.

Intentionally or not, Welles is the man-of-the-moment around whom center the peace hopes of the peoples of the embattled powers, and of Europe's little neutrals who are fearful of being dragged into the conflict.

Trip Has Possibilities

Every precaution was taken by Washington to strip Welles' mission of that peace crusade significance. From all belligerent capitals have come advance intimations of a strong official feeling that American peace intervention now might do more harm than good; and would be welcomed by none of the belligerent governments.

Yet there are circumstances about the decision of President Roosevelt to dispatch his personal emissary which surround Welles' trip with incalculable possibilities. Only time and the course of events can determine the real significance of the American move, or the hopes or information which led the president to make it.

It is no secret that over a period of months highly conflicting reports have reached Washington as to the actual war aims of the major belligerents, Germany, France and England, and as to the terms on which they would consider peace suggestions of any sort from any source.

Must Pierce Propaganda

The whole energy of all three countries has gone into six months of economic and psychological preparation for war to the death. It is obvious that peace initiative by either side would only be construed as a sign of weakness.

Whether Welles can penetrate the fog of belligerent propaganda and invective to find a foundation for a Washington-sponsored peace effort, now or in the future, is a matter of conjecture. Whatever his observations or conclusions, they are only for the president's information.

Yet in addition to his own training and native abilities as a diplomatic observer and reporter, Welles begins his mission in Berlin with one distinct advantage.

There must be among Nazi officials as much speculation as to just why President Roosevelt sent Welles to Europe as there is in this country, or in England or France. There must be also extreme uneasiness in Nazidom as to what role the most powerful neutral of the world may play ultimately in this war, if it drags on indecisively for years.

Men of Mystery

There can be little doubt in Germany or in London and Paris that President Roosevelt has aimed all along at making American influence an effective force to rally world public opinion for a cessation of hostilities whenever a real opportunity for that comes. And the possible impact of that on public opinion in any of the warring countries is a matter no government leader could ignore.

Welles, and behind him President Roosevelt, are men of mystery at this stage to the statesmen of warring Europe, no less than to the press on both sides of the Atlantic. It is a reasonable guess, therefore, that whatever may be said to the president's personal fact-finding representative by top-ranking spokesmen for any of the three powers will be carefully worded. It will be so phrased, unquestionably, as to avert any possibility that it could be used from Washington later to pillory the speaker as reckless of the bloodshed and suffering the war is causing and must cause on so vastly increased a scale if it becomes "complete war" this spring. If the Welles mission has no other immediate effect, it possibly has served to defer the hour for ruthless air attack by either side until the American mystery man shall have come—and gone.

FOUR-BALL TILT TO BE THRILLER

Great Shotmakers Let Down Their Hair At Coral Gables

BY LARRY ROLLINS

Coral Gables, Fla., March 1 (AP)—There is many a links bug hereabouts who swears that for exciting, spectacular golf there isn't another tournament in the world to equal the $5,000 international four-ball, which opens Sunday.

It gives the game's greatest shotmakers rare chances to let down their hair and shoot the works. In the individual medal play tournaments each must take care lest a single ill-advised shot cost him thousands of dollars.

But this is team play. Each contestant knows his partner will be around par or better. Caution is thrown to the winds, since this is best-ball play, with only the low score counting for the two-man team on each hole.

The result is amazing. Birdies become commonplace and eagles are no novelty. The players gamble with shots and hole out from traps. On the green every man bangs away at the cup.

Ralph Guldahl and Sam Snead, for instance, were 14 under par for 30 holes last year when they beat out Horton Smith and Paul Runyan in the finals. Smith and Runyan themselves were six below regulation but didn't have a chance.

Eighteen-hole, best ball scores of around 60 are not too unusual, and Willie MacFarlane once scored a nine-hole 30 with his own ball.

The 1937 final match probably tops all others for miraculous golf. On the last three holes there were four eagles.

Guldahl and Snead are favored to win again, but there's many a good team in the field.

The first-round pairings.

Guldahl-Snead vs. Johnny Bulla-Frank Walsh; Billy Burke-Craig Wood vs. Walter Hagen-Gene Sarazen; Revolta-Marvin Stahl vs. E. J. (Dutch) Harrison-Clayton Heafner; Vic Ghezzi-Jimmy Hines vs. Jimmy Demaret-Willie Goggin.

Ben Hogan-Lawson Little vs. Stanley Horne-Jules Huot; Harry Cooper-Jimmy Thompson vs. Ky Laffoon-Dick Metz; Harold McSpaden-Byron Nelson vs. Johnny Farrell-Felix Serafin; Lloyd Mangrum-Ed Oliver vs. Runyan-Smith.

Seagoing President Ends Ocean Cruise, Goes To Washington

BY DOUGLAS B. CORNELL

Pensacola, Fla., March 1 (AP)—President Roosevelt completed a 4,000 mile cruise today when he disembarked from the destroyer Lang at the naval air station here at 5:15 p. m. EST.

On the combined pleasure and business trip, which took him to the Canal Zone and as far as Cocos Island in the Pacific, Mr. Roosevelt acquired a good coat of suntan, some new fishing lore and what he regards as valuable information on both nearby and distant defenses of the Panama Canal.

The chief executive drove from the air station to a special train waiting to take him to Washington, where he is due late tomorrow.

His landing at Pensacola was delayed several hours by a fog which set in early this morning and supplied the only poor weather during 15 days at sea.

Mr. Roosevelt smiled broadly and waved greetings to persons on the dock, and continued his waving to persons who lined the 10-mile route to the train. He did not make any speech.

Bay City Stabbing Denied By Escaper

Bay City, Mich., March 1 (AP)—Dale Watson, 23, escaped inmate of the southern Michigan prison, pleaded innocent at his arraignment in justice court today on a felonious assault charge.

Watson was captured here on Wednesday night after police said he stabbed Mrs. Marie Schwartz in an attempt to steal her automobile. Mrs. Schwartz was cut about the hands.

Justice Edwin A. Boden set examination for March 5 and remanded Watson to jail in default of $3,000 bond.

Fort Myers (AP)—Efforts to sign holdout Pitcher Johnny Allen were called off Friday, on orders of President Alva Bradley, until after Bradley's arrival at the Cleveland Indians' spring training camp here March 8.

For Rent Ads will rent for you.

STELLAR FIELD AT SANTA ANITA

Seabiscuit and Kayak II Head List of Horses In $100,000 Event

BY ROBERT MYERS

Los Angeles, March 1 (AP)—Fourteen candidates were named today to battle it out in the sixth running of Santa Anita's fabulous horse race—the $100,000 added handicap.

Heading the brilliant field was the mighty combination of Seabiscuit and Kayak II. Others entered were Heelfly, Whichee, Specify, Can't Wait, Ra Il, Don Mike, War Plumage, Wedding Call, Hysterical, Viscounty, Royal Crusader and Kantan.

A hush fell over the room at Santa Anita park as the names of the candidates—gallant Seabiscuit, making his third try for the huge purse; Kayak II, winner of the 1939 event; threatening Heelfly, Whichee, Don Mike and the others—were dropped into the entry box.

Tension mounted as the draw for post positions was made, while outside was noise and clamor as work went ahead to put the big, sprawling racing plant in shape for the big day tomorrow.

The sun shone brightly, prospects were good for a clear day and a dry track, and a record throng of more than 70,000 was expected to watch the sixth renewal of this handicap.

Lucky Seabiscuit drew unlucky post position No. 13, but it may not be unlucky for the 7-year-old turf warrior. On the outside, away from trouble, able to move into his own position without interference—that was the attitude veteran turfmen took of his position for the start of the mile and a quarter grind.

Kayak II, Charles S. Howard's other star, drew No. 2, while the two speedburners of the field, Major Austin C. Taylor's Whichee and A. A. Baroni's Specify, got Nos. 7 and 6, respectively. Heelfly, George W. Stratton's dangerous contender, goes from No. 11, with the colt Royal Crusader on the extreme outside and Wedding Call on the rail.

The winning purse will range around $90,000, with the second finisher earning $20,000, the third $10,000 and the fourth $5,000.

Favored in the betting rings was the entry of the 'Biscuit and Kayak II, followed next by Whichee, Heelfly, Specify and Can't Wait.

Owner Howard stuck by his latest jockey assignments—Johnny (Red) Pollard on Seabiscuit and Leon (Buddy) Haas on Kayak II. Other assignments likewise remained the same, with Basil James on Whichee, Harry Richards on Specify, George Woolf on Heelfly, Johnny Longden on Can't Wait, Ralph Neves on Viscounty, and Lester Balaski on Don Mike.

RICH RACE AT MIAMI

Miami, Fla., March 1 (AP)—A bulky but fluctuating field of thoroughbreds was named today for tomorrow's $50,000 Widener Challenge Cup, climax of a record-breaking season at Hialeah Park.

Until 18 go to the post—there could be a late scratch or two—the race will have a gross value of $67,650 and will net the winner's owner $53,000.

The track prepared to accommodate the largest crowd in its history, a predicted 25,000, and to handle more than $1,000,000 in bets for the first time since the fabulous "boom" days.

The mile-and-a-quarter Widener was considered a wide open race, although Leo J. Marks' Many Stings, winner of the $10,000 McLennan Memorial two weeks ago, was conceded a slight edge on performance.

John Jay Whitney's Woof Woof, winner of last week's $20,000 Flamingo stakes, was a probable second choice although a three-year-old never has won the race.

Bootleg Army Off To Fight Russians

New York, March 1 (AP)—The Daily News says that "the first detachment of a 'bootleg' army that may eventually place thousands of Americans behind the fighting lines of Finland" will sail from New York tomorrow as members of the crew of an unnamed freighter.

The volunteers, says the newspaper, will be paid by a group of wealthy Swedes and Danes here. They are sailing as seamen to avoid the state department's restrictions against issuing passports to prospective fighters in foreign wars, the article adds.

The newspaper quotes the Finnish War Veterans in America as stating that more than 9,000 American citizens have volunteered.

HARRIS RE-ELECTED

Powers—Michael Harris of Powers was re-elected president of the village for a sixth one-year term at the election held in the village hall Monday night. All other officers and trustees were also re-elected. They are:

Mrs. Evelyn Fezatte, clerk, who is starting her third term; Carl Behrend, treasurer; and Charles Quade, Julius Hansen, Ernest Wally, John Loigeois, David Corriveau, trustees for two years.

Avalon (AP)—The Chicago Cubs didn't get much done in the way of practice Friday because newsreel photographers were too thick on the diamond. All of the Cubs were on hand except Pitcher Dizzy Dean and Outfielders Hank Leiber and Augie Galan. The club and Galan were reported near an agreement.

Conn And Lesnevich Battle At Detroit

New York, March 2 (AP)—The Billy Conn-Gus Lesnevich light heavyweight fight, originally scheduled for Miami last Wednesday, will be held in Detroit's Olympia, April 5, Promoter Mike Jacobs announced today.

Jacobs was forced to cancel the Miami fight when Conn became inflicted with boils. John Nelson will be co-promoter with Jacobs.

In announcing the Conn-Lesnevich go, Jacobs also said Conn, or the winner—"if Lesnevich makes a sensational showing"—would be matched with Bob Pastor, New York heavyweight contender, in early June.

"The winner of that fight," the promoter added, "would meet Joe Louis for the heavyweight title, possibly this fall."

Pastor was to have tangled with Lee Savold, Des Moines heavy, in Madison Square Garden tonight, but the fight was put off when Savold developed grippe earlier this week. Jacobs said he was still undecided as to just when Savold's next start would be.

SORE MUSCLES AFFLICT TIGERS

Conditioning Drills Take Toll In Lakeland Winter Camp

Lakeland, Fla., March 1 (AP)—Sore muscles cropped up in the spring training camp of the Detroit Tigers today as Manager Del Baker sent the squad through another long workout.

From Baker down to the rawest rookie the stiff conditioning drills are taking their toll.

"Look at them limp," said Baker when the workout was concluded. "Everybody has sore dogs and that includes me. We're tearing into our training this year."

That the training grind is having its effect was seen in the excellent condition of the pitching staff.

Impressive among the moundsmen were Lynwood (Schoolboy) Rowe, whose arm no longer is the chief topic of conversation, and Harold Newhouser, youthful southpaw.

Rowe's arm hasn't given him any trouble for some time and today he bore down.

"He doesn't have the speed of the old Rowe," said rotund, talkative Louis (Buck) Newsom, "but he still is a good big league pitcher. He'll win more games than last season because he will be ready from the start."

Rowe won 10 games and lost 12 last season. Most of the reverses were suffered early in the year.

Newhouser, a former Detroit sandlotter, displayed plenty of stuff during the workout, prompting teammates to predict a bright future for him. Some believe he will make the grade this year.

Paul (Dizzy) Trout, who developed a sore arm on the first day of training, pitched to batters and said he was back in shape.

So energetically has Baker plunged into the training grind that a visitor asked, "whom is Baker getting in shape—the club or Baker?"

"Both," said the Tiger manager, overhearing the remark.

Nastoff, Cheverette Win In Table Tennis

Nick Nastoff beat Frank Gersich two straight and Art Cheverette beat Chet Little two out of three in the first round of a table tennis tournament in the National league of players at the Webster annex of the city recreation facilities. Nastoff took two straight, 21-10 and 21-9, and Gersich won 21-11 and 21-19, with Little taking one game 21-18.

Harry Carlson beat Emery Skradski 24-22 and 21-18 in the American league.

The second round in the National league will be played next week.

Dickinson Indicates He Will Run Again

Lansing, March 1 (AP)—Governor Dickinson, commenting that he feels better than at any time in the last 20 years, intimated today that he would seek another term in office.

"I have enjoyed this first year as governor," he said. "I believe we have accomplished something. If I did not feel that way about it, I wouldn't want to stay here."

The governor made no forthright declaration on his intentions, but he indicated he soon would issue a statement. He is nearly 81 years old. He took office last March 17 upon the death of Governor Frank D. Fitzgerald.

"There never has been a time in the last twenty years when I felt better," Dickinson said. "I weigh 21 pounds more than I did the day I took office."

Daughter Doesn't Believe President Will Be Candidate

Los Angeles, March 1 (AP)—Anna Roosevelt Boettiger does not believe her father will seek a third term as president.

"He has not confided in me about whether he will accept a third term, but I do not believe he will run again," she said as she and her husband, John Boettiger, Seattle publisher, sailed today for a Honolulu vacation.

Classified Ads cost little but do a big job.

TEMPLE OWLS LOSE TO STATE

Spartans Close Season With 44-28 Victory; Passing Classy

East Lansing, March 1 (AP)—Michigan State conquered the Temple university basketball team here tonight, 44 to 28, ending its most successful season in five years with a record of 14 wins in 20 starts.

The Spartans produced the most dazzling ball-handling they have shown all season in an attempt to erase a 42 to 40 defeat by the Owls earlier in the season which brought protests from the Michigan State squad.

Once more were the Owls close to taking the game away from Michigan State. The Spartans opened with a slow, controlled attack which piled up a 10 to 7 score at quarter time. In the next 10 minutes of the first half, the Spartans rang in 15 points while Temple was scoreless. For most of that time three substitutes carried the attack for the Spartans, giving Bob Phillips and Bob Morris an opportunity to score once each on passes the length of the floor.

Reserves Sent In

The Spartans gave a crowd of 5,000 persons a display of the most open ball seen in Jenison field house this season after the start of the second period, running the score to 42 to 17.

Then Coach Ben F. Van Alstyne sent in a whole new reserve team for five minutes and they failed to score. The varsity came back and scored once, while the Owls were adding 11 points, nine of them against the reserves.

Bob Nicol, chunky Owl forward, was high scorer for both teams, looping in seven baskets, five of them in the second period and all of them long shots.

With 13 points added tonight, little Chet Aubuchon, the Spartan's flashy ball-handler, ran his season's total to 169 points. Marty Hutt, senior forward who leaves the team with tonight's game, added four points to make his seasonal total 150 points and his total for three years of varsity competition 404 points, a new Spartan record.

ENGLISH BOAT ASKS HELP IN NEUTRAL ZONE

(Continued from Page One)

tack on the Southgate was "news to us"; in Berlin, German authorities declined comment.

Near Squadron Maneuvers

From San Juan, Puerto Rico, came word that the position given by the Southgate was but a short distance north of the present maneuver area of the U. S. Atlantic squadron.

Such information as the Southgate, its cargo and the number of its crew was not available. The vessel, built in 1926 and owned by a London company, was last listed in the maritime registry under a December 1 date, when she arrived at Montevideo, a day after leaving Buenos Aires.

This would indicate she was being used in carrying food from the South American ports to England.

FUELED IN MEXICO

New York, March 1 (AP)—Maritime sources disclosed tonight that British men-of-war for days had been searching Central and South American waters for a squadron of at least four German submarines believed to be operating in those areas.

The first tangible evidence that submarines actually were in American waters came tonight with the report of the British steamer Southgate, which radioed it was under attack somewhere near Puerto Rico.

A number of German vessels have been operating mysteriously in and out of Mexican ports for some weeks, and rumors have been current that they might have been making rendezvous with submarines for re-fueling purposes.

It also was understood that British officials, both in Mexico and in South American consular offices, had been well aware of the danger of a sudden reprisal for the British victory over the Graf Spee which led to her self-destruction off Montevideo.

NAZIS BURN FREIGHTER

Aruba, Dutch West Indies, March 1 (AP)—The German freighter Troja, 2390 tons, which sailed from this port, was intercepted by a British cruiser and was burning off Aruba tonight.

The crew of the Nazi vessel, attempting to reach home through the British blockade, apparently set fire to their ship rather than submit to the British warship.

The Troja sailed from Aruba at the same time that the German freighter Heidelberg departed. There was no word from the Heidelberg.

Aruba, on a Netherlands-owned island off the northern coast of Venezuela, is in the Carribean Sea, well within the American neutrality belt. Large exports of Venezuelan oil are handled here.

The Troja stole out of the harbor last night in her unsuccessful effort to reach home.

Aubuchon Selected As State's Captain

East Lansing, Mich., March 1 (AP)—The Michigan State college basketball squad tonight chose Chester Aubuchon, Gary, Ind., junior, captain of its 1940-41 team, the first time the team has had a permanent leader in seven years.

Marty Hutt of Schenectady, N.

Briefly Told

Supervisors—The council of the senior high school has chosen Elaine Wickert, Rosellen Bergman and Jim L'Heureux to be supervisors Monday morning when the seniors of the high school take over the city offices.

Meeting at Ford River—A meeting of the Townsend club will be held this evening at Ford River Mills.

76 and Active—George Stewart, Sr., 213 North 16th street, will be 76 years of age March 12, and not 78 as mentioned recently in the Daily Press. Mr. Stewart is active, enjoys good health and performs his tasks daily.

Townsend Club Meeting—A meeting of the Bark River Townsend club will be held Sunday afternoon at the Community hall there. Pictures will be shown by A. Cligh. All are welcome to attend.

Patty Berg's Run Of Victories Ends

Ormond Beach, Fla., March 1, (AP)—Elizabeth Hicks of Long Beach, Calif., put an end to Patty Berg's unbroken string of winter golf victories today by defeating the Minneapolis red head one up in 19 holes in the semi-finals of the south Atlantic women's tournament.

Miss Hicks tomorrow will meet Betty Jameson of San Antonio, Tex., the national champion, who eliminated Mrs. William Hockenjos of Lake Hoptatcong, N. J., 7 and 6, today.

Six Footer Team Texas Champions

Canyon, Tex., March 1, (AP)—The "world's tallest basketball team," a bunch of West Texas State college lads who average 6 feet, 4 inches, are the southwest intercollegiate tournament champions.

The Buffaloes, an agile bunch of Giants, were led to triumph over Stephen F. Austin in the El Paso meet last night by Charles Halbert, six feet, ten inches.

Shortest man on the team is Captain Ernest Schur, five feet, 11 inches. Coach Al Baggett doesn't look up to many on his squad. He's six feet, four himself.

Sports Writer Puts Story In 19 Words

Montreal, March 1 (AP)—Marc T. McNeil, sports editor of the Montreal Gazette employed just 19 words today to tell the story of last night's Boston Bruins-Canadiens hockey game.

McNeil wrote: "Hohum, folks, its the same old story. We told you why a few weeks ago. Here are the summaries." The "story" carried the usual eight-column streamer and decks.

The Canadiens lost the game 4-2, for their 24th setback in their last 26 games. They have not won at home since Dec. 14.

Y., and Max Dalrymple of Port Huron, the only seniors to end their varsity careers tonight, were chosen honorary co-captains of this season's squad.

AIN'T YOU HEARD? BIG-PREVIEW IN TOWN TONIGHT!

See the New 1940 FRIGIDAIRE
REFRIGERATORS AND ELECTRIC RANGES
at
MAYTAG SALES & SERVICE
John Semer John Lasnoski
1119 Lud. Ph. 22

FLAPPER FANNY By Sylvia

COPR 1940 BY NEA SERVICE, INC. T. M. REG. U. S. PAT. OFF.

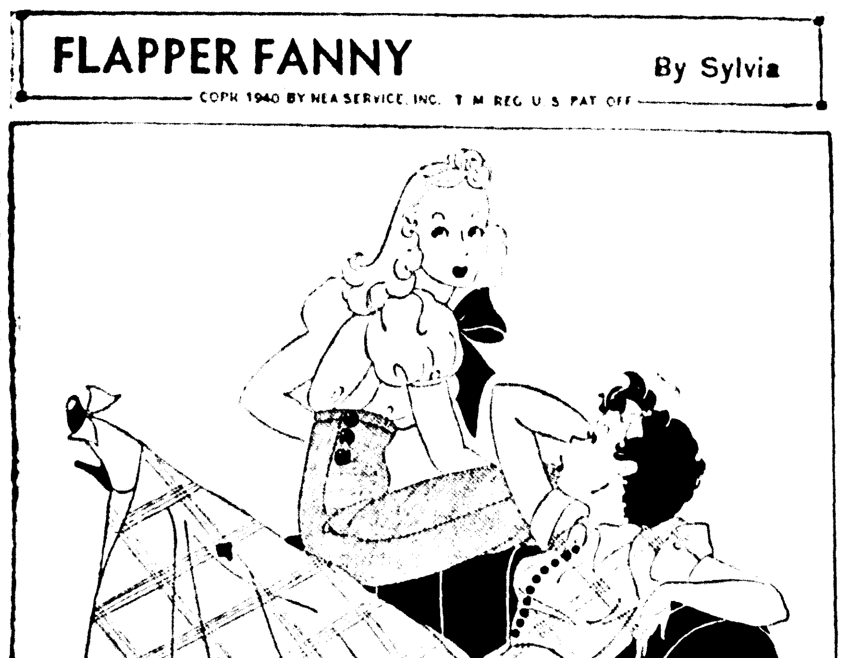

"But I've never had to work, Fan."
"You can afford to put your pride in your pocket if you put in a paycheck, too."

WORK IS TAKEN FROM MC CREA

Wayne Prosecutor Turns Graft Cases Over to Attorney General

Detroit, March 1 (AP)—Duncan C. McCrea, Wayne county prosecutor, today divorced himself from all cases growing out of the graft-gambling grand jury by dismissing special assistant Charles Rubiner and turning over to the state attorney general the Dr. Martin B. Robinson conspiracy prosecution. a

Rubiner had served for 40 days as special prosecutor assisting McCrea with the Robinson case. Today McCrea, who is defending himself against a gambling conspiracy charge and soon must contest an ouster move, advised the attorney general that he saw no good reason for employing special counsel further.

McCrea reported that Rubiner's fee for the 40 days was $1,500. The prosecutor said he did not consider the fee unreasonable but felt the Wayne county taxpayers should not be "saddled" with any more extra expense when the attorney general has assistants available.

The attorney general yesterday took out of McCrea's hands the perjury case involving two former detectives. This case also figured in the grand jury proceedings.

McCrea is now free to devote himself to his own defense, and to cases not concerned with the Detroit gambling and graft inquiry.

Rock News

Relief Benefit

Rock, Mich.—The program for benefit of Finnish relief to be held at the high school Wednesday evening, March 6 includes among other musical numbers, music by the WPA band of Escanaba. Mrs. Heino Salmi of Marquette will be the guest speaker. Mrs. Salmi who was appointed by Gov. Murphy as a delegate to the Delaware Centennial Exposition in 1938 is a fine speaker. Lunch will be served in the Finnish church parlors. The committee is accepting donations of sandwiches, cakes, etc., from the ladies of community for the lunch.

Personals

Oscar Luttio, who has been manager of the Northland Cooperative Federation here for the past two years has resigned and with Mrs. Luttio will leave for New York City in a few days. Their son Marcus who is a senior in the high school is remaining until after graduation in May. Charles Nurmi of Chassell will replace Mr. Luttio here.

John Lauri has returned from Chicago where he was called by the illness of his daughter, Elma who is a patient in a hospital there.

The Bridge club met at Mrs. Bill Cook's home on Tuesday evening. Mrs. Cook and Mrs. Stephen Rabideau Jr., were the hostesses. Mrs. Leo Bailey won first prize and Mrs. Charles Carlson won second.

Mr. and Mrs. Charles Alanko and Victor Alanko visited Mrs. Victor Alanko at Pinecrest Sanatorium, Powers on Sunday.

Rev. Frank Koski of Gwinn will conduct services at the Finnish Lutheran church Tuesday evening, March 5.

Mrs. Paul Ramseth and Mrs. August Larson Sr. were Escanaba visitors Tuesday.

Coffee and lunch will be served at the Co-op Cream Receiving Station, near the Co-op store for the benefit of Finnish relief all day Saturday, March 2. Mrs. Arvid Mustonen, Mrs. A. Kettunen, Mrs. I. Hurskane, Mrs. H. Seilo and Mrs. A. Kainula will be the hostesses.

Fred LeClaire and Donna LeClaire were Escanaba visitors Saturday.

Wayne Cook returned from St. Francis hospital, Escanaba on Wednesday.

Misses Elsie Lampinen, Helen Lampinen and Mildred Alanko left for Chicago Sunday where they will be employed.

Arnold Suomi suffered a broken bone in his foot while working in the woods recently.

Adelore Lusardi is confined in St. Francis hospital, Escanaba with injuries to his foot sustained when a log fell on it.

Miss Gail Ramseth was an Ishpeming visitor Wednesday.

U. P. Briefs

GRAFF NAMED MANAGER

Ishpeming—Announcement was made today by S. R. Elliott, manager of the mining department of the Cleveland-Cliffs Iron company, that W. W. Graff, heretofore manager of the Negaunee and Athens mines, has been named manager of the Negaunee district.

This is an organization move to coordinate the work of the company in the Negaunee area, where it operates the Maas mine in addition to the Negaunee and Athens.

Mr. Graff, a graduate of Lehigh university, came to the Cleveland-Cliffs engineering department November 1, 1901.

Three years later he was named superintendent of the Cliffs Shaft and Moro mines, the latter a hard ore property in Ishpeming which has been worked out.

STUDY DEER YARDS

Wakefield—A popular winter forestry project previously carried on in the county is the deer yard study. Three clubs in the county—at Harding, Anvil, and Watersmeet—are carrying this project with assistance from the U. S. forest service and the Michigan conservation department.

The objectives of the deer yard study include acquainting the boys with the factors responsible for the present status of Michigan's deer herd; and giving 4-H club members actual experience in mapping and reporting conditions in the deer-yards which they have studied. Field trips to existing deer yards are a necessary and enjoyable part of the work required of the boys.

OFFICIALS ON TOUR

Marquette—E. A. Whitman, co-trustee and vice-president of the Duluth, South Shore and Atlantic Railway company, and B. N. Lewis, general mechanical superintendent, both of Minneapolis, were included in a group of South Shore officials who came here yesterday on an inspection tour of the road.

The party arrived in Marquette in a special car on passanger train No. 8 at 7:20 yesterday morning and, after inspecting the office and station here, left on No. 2 at 1:12, returning to Minneapolis via Trout Lake.

The men conferred with local South Shore officials before leaving and five from the Marquette office accompanied the party as far as St. Ignace.

They were: Herman F. Schmidt, superintendent; Ben J. Pederson, trainmaster; Martin J. Dunnebacke, master mechanic; J. R. Hamilton, division engineer, and R. O. Hambly, traffic manager.

NADEAU NAMED RECEIVER

Menominee — Circuit Judge Frank A. Bell this week appointed Howard E. Nadeau, president of the Commercial Bank in Menominee, as receiver for the Northern Hardware and Supply company, a Menominee firm organized in 1892.

Plans are pending for a reorganization of the capital structure of the company, according to Nadeau, and it is hoped that the business can be turned back to the reorganized group and the receivership dissolved.

When first organized the capital stock was $60,000 and in 1924 it had increased to $300,000. Present officers of the company are W. A. Shockley, president and secretary; A. D. Lendved, vice president; Miss Florence Lehman, treasurer. The board of directors is composed of the officers and A. J. Kimber, W. R. McDonald, William J. Clancy and A. B. Myers.

Try a Classified Ad today. Call 693

FLAPPER FANNY By Sylvia

COPR. 1940 BY NEA SERVICE, INC. T. M. REG. U. S. PAT. OFF.

"But I've never had to work, Fan."
"You can afford to put your pride in your pocket if you put in a paycheck, too."

Wins Prize At Tech Carnival

Log cabin of snow, winner of the first prize in the snow statue competition in the sixteenth annual Michigan Tech Winter Carnival this month. The cabin was erected by the Forestry club, whose faculty advisor is Prof. U. J. Noblet, formerly of Gladstone. Two years ago the Foresters also took first place in this competition, and last year got a second. College statues entered in the contest number a dozen and a half each year.

ADOLF HITLER SEES WELLES THIS MORNING

(Continued from Page One)

called home Dr. Hans Dieckhoff from Washington.

BY KIRKE L. SIMPSON
(Associated Press Staff Writer)

Arrival in Germany of Sumner Welles, American undersecretary of state and President Roosevelt's fact-finding ambassador-atlarge to the warring nations of Europe, overshadows in importance the developments in the war itself.

Intentionally or not, Welles is the man-of-the-moment around whom center the peace hopes of the peoples of the embattled powers, and of Europe's little neutrals who are fearful of being dragged into the conflict.

Trip Has Possibilities

Every precaution was taken by Washington to strip Welles' mission of that peace crusade significance. From all belligerent capitals have come advance intimations of a strong official feeling that American peace intervention now might do more harm than good; and would be welcomed by none of the billigerent governments.

Yet there are circumstances about the decision of President Roosevelt to dispatch his personal emissary which surround Welles' trip with incalculable possibilities. Only time and the course of events can determine the real significance of the American move, or the hopes or information which led the president to make it.

It is no secret that over a period of months highly conflicting reports have reached Washington as to the actual war aims of the major belligerents, Germany, France and England, and as to the terms on which they would consider peace suggestions of any sort from any source.

Must Pierce Propaganda

The whole energy of all three countries has gone into six months of economic and psychological preparation for war to the death. It is obvious that peace initiative by either side would only be construed as a sign of weakness.

Whether Welles can penetrate the fog of belligerent propaganda and invective to find a foundation for a Washington-sponsored peace effort, now or in the future, is a matter of conjecture. Whatever his observations or conclusions, they are only for the president's information.

Yet in addition to his own training and native abilities as a diplomatic observer and reporter, Welles begins his mission in Berlin with one distinct advantage.

There must be among Nazi officials as much speculation as to just why President Roosevelt sent Welles to Europe as there is in this country, or in England or France. There must be also extreme uneasiness in Nazidom as to what role the most powerful neutral of the world may play ultimately in this war, if it drags on indecisively for years.

Men of Mystery

There can be little doubt in Germany or in London and Paris that President Roosevelt has aimed all along at making American influence an effective force to rally world public opinion for a cessation of hostilities whenever a real opportunity for that comes. And the possible impact of that on public opinion in any of the warring countries is a matter no government leader could ignore.

Welles, and behind him President Roosevelt, are men of mystery at this stage to the statesmen of warring Europe, no less than to the press on both sides of the Atlantic. It is a reasonable guess, therefore, that whatever may be said to the president's personal fact-finding representative by top-ranking spokesmen for any of the three powers will be carefully worded. It will be so phrased, unquestionably, as to avert any possibility that it could be used from Washington later to pillory the speaker as reckless of the bloodshed and suffering the war is causing and must cause on so vastly increased a scale if it becomes "complete war" this spring. If the Welles mission has no other immediate effect, it possibly has served to defer the hour for ruthless air attack by either side until the American mystery man shall have come—and gone.

Fort Myers (AP)—Efforts to sign holdout Pitcher Johnny Allen were called off Friday, on orders of President Alva Bradley, until after Bradley's arrival at the Cleveland Indians' spring training camp here March 8.

FOUR-BALL TILT TO BE THRILLER

Great Shotmakers Let Down Their Hair At Coral Gables

BY LARRY ROLLINS

Coral Gables, Fla., March 1 (AP)—There is many a links bug hereabouts who swears that for exciting, spectacular golf there isn't another tournament in the world to equal the $5,000 international four-ball, which opens Sunday.

It gives the game's greatest shotmakers rare chances to let down their hair and shoot the works. In the individual medal play tournaments each must take care lest a single ill-advised shot cost him thousands of dollars.

But this is team play. Each contestant knows his partner will be around par or better. Caution is thrown to the winds, since this is best-ball play, with only the low score counting for the two-man team on each hole.

The result is amazing. Birdies become commonplace and eagles are no novelty. The players gamble with shots and hole out from traps. On the green every man bangs away at the cup.

Ralph Guldahl and Sam Snead, for instance, were 14 under par for 30 holes last year when they beat out Horton Smith and Paul Runyan in the finals. Smith and Runyan themselves were six below regulation but didn't have a chance.

Eighteen-hole, best ball scores of around 60 are not too unusual, and Willie MacFarlane once scored a nine-hole 30 with his own ball.

The 1937 final match probably tops all others for miraculous golf. On the last three holes there were four eagles.

Guldahl and Snead are favored to win again, but there's many a good team in the field.

The first-round pairings.

Guldahl-Snead vs. Johnny Bulla-Frank Walsh; Billy Burke-Craig Wood vs. Walter Hagen-Gene Sarazen; Revolta-Marvin Stahl vs. E. J. (Dutch) Harrison-Clayton Heafner; Vic Ghezzi-Jimmy Hines vs. Jimmy Demaret-Willie Goggin.

Ben Hogan-Lawson Little vs. Stanley Horne-Jules Huot; Harry Cooper-Jimmy Thompson vs. Ky Lafoon-Dick Metz; Harold McSpaden-Byron Nelson vs. Johnny Farrell-Felix Serafin; Lloyd Mangrum-Ed Oliver vs. Runyan-Smith.

Seagoing President Ends Ocean Cruise, Goes To Washington

BY DOUGLAS B. CORNELL

Pensacola, Fla., March 1 (AP)—President Roosevelt completed a 4,000 mile cruise today when he disembarked from the destroyer Lang at the naval air station here at 5:15 p. m. EST.

On the combined pleasure and business trip, which took him to the Canal Zone and as far as Cocos island in the Pacific, Mr. Roosevelt acquired a good coat of suntan, some new fishing lore and what he regards as valuable information on both nearby and distant defenses of the Panama Canal.

The chief executive drove from the air station to a special train waiting to take him to Washington, where he is due late tomorrow.

His landing at Pensacola was delayed several hours by a fog which set in early this morning and supplied the only poor weather during 15 days at sea.

Mr. Roosevelt smiled broadly and waved greetings to persons on the dock, and continued his waving to persons who lined the 10-mile route to the train. He did not make any speech.

Bay City Stabbing Denied By Escaper

Bay City, Mich., March 1. (AP)—Dale Watson, 23, escaped inmate of the southern Michigan prison, pleaded innocent at his arraignment in justice court today on a felonious assault charge.

Watson was captured here on Wednesday night after police said he stabbed Mrs. Marie Schwartz in an attempt to steal her automobile. Mrs. Schwartz was cut about the hands.

Justice Edwin A. Boden set examination for March 5 and remanded Watson to jail in default of $3,000 bond.

For Rent Ads will rent for you.

STELLAR FIELD AT SANTA ANITA

Seabiscuit and Kayak II Head List of Horses In $100,000 Event

BY ROBERT MYERS

Los Angeles, March 1 (AP)—Fourteen candidates were named today to battle it out in the sixth running of Santa Anita's fabulous horse race—the $100,000 added handicap.

Heading the brilliant field was the mighty combination of Seabiscuit and Kayak II. Others entered were Heelfly, Whichee, Specify, Can't Wait, Ra II, Don Mike, War Plumage, Wedding Call, Hysterical, Viscounty, Royal Crusader and Kantan.

A hush fell over the room at Santa Anita park as the names of the candidates—gallant Seabiscuit, making his third try for the huge purse; Kayak II, winner of the 1939 event; threatening Heelfly, Whichee, Don Mike and the others—were dropped into the entry box.

Tension mounted as the draw for post positions was made, while outside was noise and clamor as work went ahead to put the big, sprawling racing plant in shape for the big day tomorrow.

The sun shone brightly, prospects were good for a clear day and a dry track, and a record throng of more than 70,000 was expected to watch the sixth renewal of this handicap.

Lucky Seabiscuit drew unlucky post position No. 13, but it may not be unlucky for the 7-year-old turf warrior. On the outside, away from trouble, able to move into his own position without interference—that was the attitude veteran turfmen took of his position for the start of the mile and a quarter grind.

Kayak II, Charles S. Howard's other star, drew No. 2, while the two speedburners of the field, Major Austin C. Taylor's Whichcee and A. A. Baroni's Specify, got Nos. 7 and 6, respectively. Heelfly, George W. Stratton's dangerous contender, goes from No. 11, with the colt Royal Crusader on the extreme outside and wedding call on the rail.

The winning purse will range around $90,000, with the second finisher earning $20,000, the third $10,000 and the fourth $5,000.

Favored in the betting rings was the entry of the 'Biscuit and Kayak II, followed next by Whichcee, Heelfly, Specify and Can't Wait.

Owner Howard stuck by his latest jockey assignments—Johnny (Red) Pollard on Seabiscuit and Leon (Buddy) Haas on Kayak II. Other assignments likewise remained the same, with Basil James on Whichcee, Harry Richards on Specify, Georgie Woolf on Heelfly, Johnny Longden on Can't Wait, Ralph Neves on Viscounty, and Lester Balaski on Don Mike.

RICH RACE AT MIAMI

Miami, Fla., March 1 (AP)—A bulky but mediocre field of 18 thoroughbreds was named today for tomorrow's $50,000 Widener Challenge Cup, climax of a record-breaking season at Hialeah Park.

If all 18 go to the post—there may be a late scratch or two—the race will have a gross value of $67,650 and will net the winner's owner $53,000.

The track prepared to accommodate the largest crowd in its history, a predicted 25,000, and to handle more than $1,000,000 in bets for the first time since the fabulous "boom" days.

The mile-and-a-quarter Widener was considered a wide open race, although Leo J. Marks' Many Stings, winner of the $10,000 McLennan Memorial two weeks ago, was conceded a slight edge on performance.

John Jay Whitney's Woof Woof, winner of last week's $20,000 Flamingo stakes, was a probable second choice although a three-year-old never has won the race.

Bootleg Army Off To Fight Russians

New York, March 1 (AP)—The Daily News says that "the first detachment of a 'bootleg' army that may eventually place thousands of Americans behind the fighting lines of Finland" will sail from New York tomorrow as members of the crew of an unnamed freighter.

The volunteers, says the newspaper, will be paid by a group of wealthy Swedes and Danes here. They are sailing as seamen to avoid the state department's restrictions against issuing passports to prospective fighters in foreign wars, the article adds.

The newspaper quotes the Finnish War Veterans in America as stating that more than 9,000 American citizens have volunteered.

HARRIS RE-ELECTED

Powers—Michael Harris of Powers was re-elected president of the village for a sixth one-year term at the election held in the village hall Monday night. All other officers and trustees were also re-elected. They are:

Mrs. Evelyn Fezatte, clerk, who is starting her third term; Carl Behrend, treasurer; and Charles Quade, Julius Hansen, Ernest Wally, John Leigeois, David Corriveau, trustees for two years.

Avalon (AP)—The Chicago Cubs didn't get much done in the way of practice Friday because newsreel photographers were too thick on the training grounds. All the Cubs were on hand except Pitcher Dizzy Dean and Outfielders Hank Leiber and Augie Galan. The club and Galan were reported near an agreement.

Conn And Lesnevich Battle At Detroit

New York, March 2 (AP)—The Billy Conn-Gus Lesnevich light heavyweight fight, originally scheduled for Miami last Wednesday, will be held in Detroit's Olympia, April 5, Promoter Mike Jacobs announced today.

Jacobs was forced to cancel the Miami fight when Conn became inflicted with boils. John Nelson will be co-promoter with Jacobs.

In announcing the Conn-Lesnevich go, Jacobs also said Conn, or the winner—"if Lesnevich makes a sensational showing"—would be matched with Bob Pastor, New York heavyweight contender, in early June.

"The winner of that fight," the promoter added, "would meet Joe Louis for the heavyweight title, possibly this fall."

Pastor was to have tangled with Lee Savold, Des Moines heavy, in Madison Square Garden tonight, but the fight was put off when Savold developed grippe earlier this week. Jacobs said he was still undecided as to just when Savold's next start would be.

SORE MUSCLES AFFLICT TIGERS

Conditioning Drills Take Toll In Lakeland Winter Camp

Lakeland, Fla., March 1 (AP)—Sore muscles cropped up in the spring training camp of the Detroit Tigers today as Manager Del Baker sent the squad through another long workout.

From Baker down to the rawest rookie the stiff conditioning drills are taking their toll.

"Look at them limp," said Baker when the workout was concluded. "Everybody has sore dogs and that includes me. We're tearing into our training this year."

That the training grind is having its effect was seen in the excellent condition of the pitching staff.

Impressive among the moundsmen were Lynwood (Schoolboy) Rowe, whose arm no longer is the chief topic of conversation, and Harold Newhouser, youthful southpaw.

Rowe's arm hasn't given him any trouble for some time and today he bore down.

"He doesn't have the speed of the old Rowe," said rotund, talkative Louis (Buck) Newsom, "but he still is a good big league pitcher. He'll win more games than last season because he will be ready from the start."

Rowe won 10 games and lost 12 last season. Most of the reverses were suffered early in the year.

Newhouser, a former Detroit sandlotter, displayed plenty of stuff during the workout, prompting teammates to predict a bright future for him. Some believe he will make the grade this year.

Paul (Dizzy) Trout, who developed a sore arm on the first day of training, pitched to batters and said he was back in shape.

So energetically has Baker plunged into the training grind that a visitor asked, "whom is Baker getting in shape—the club or Baker?"

"Both," said the Tiger manager, overhearing the remark.

Nastoff, Cheverette Win In Table Tennis

Nick Nastoff beat Frank Gersich two straight and Art Cheverette beat Chet Little two out of three in the first round of a table tennis tournament in the National league of players at the Webster annex of the city recreation facilities. Nastoff took two straight, 21-10 and 21-9, and Gersich won 21-11 and 21-19, with Little taking one game 21-18.

Harry Carlson beat Emery Skradski 24-22 and 21-18 in the American league.

The second round in the National league will be played next week.

Dickinson Indicates He Will Run Again

Lansing, March 1 (AP)—Governor Dickinson, commenting that he feels better than at any time in the last 20 years, intimated today that he would seek another term in office.

"I have enjoyed this first year as governor," he said. "I believe we have accomplished something. If I did not feel that way about it, I wouldn't want to stay here."

The governor made no forthright declaration on his intentions, but he indicated he soon would issue a statement. He is nearly 81 years old. He took office last March 17 upon the death of Governor Frank D. Fitzgerald.

"There never has been a time in the last twenty years when I felt better," Dickinson said. "I weigh 21 pounds more than I did the day I took office."

Daughter Doesn't Believe President Will Be Candidate

Los Angeles, March 1 (AP) — Anna Roosevelt Boettiger does not believe her father will seek a third term as president.

"He has not confided in me about whether he will accept a third term, but I do not believe he will run again," she said as she and her husband, John Boettiger, Seattle publisher, sailed today for a Honolulu vacation.

Classified Ac. cost little but do a big job.

TEMPLE OWLS LOSE TO STATE

Spartans Close Season With 44-28 Victory; Passing Classy

East Lansing, March 1 (AP)—Michigan State conquered the Temple university basketball team here tonight, 44 to 28, ending its most successful season in five years with a record of 14 wins in 20 starts.

The Spartans produced the most dazzling ball-handling they have shown all season in an attempt to erase a 42 to 40 defeat by the Owls earlier in the season which brought protests from the Michigan State squad.

Never were the Owls close to taking the game away from Michigan State. The Spartans opened with a slow, controlled attack which piled up a 10 to 7 score at quarter time. In the next 10 minutes of the first half, the Spartans rang in 15 points while Temple was scoreless. For most of that time three substitutes carried the attack for the Spartans, giving Bob Phillips and Bob Morris an opportunity to score once each on passes the length of the floor.

Reserves Sent In

The Spartans gave a crowd of 5,000 persons a display of the most open ball seen in Jenison field house this season after the start of the second period, running the score to 42 to 17.

Then Coach Ben F. Van Alstyne sent in a whole new reserve team for five minutes and they failed to score. The varsity came back and scored once, while the Owls were adding 11 points, nine of them against the reserves.

Bob Nicol, chunky Owl forward, was high scorer for both teams, looping in seven baskets, five of them in the second period and all of them long shots.

With 13 points added tonight, little Chet Aubuchon, the Spartan's flashy ball-handler, ran his season's total to 169 points. Marty Hutt, senior forward who leaves the team with tonight's game, added four points to make his seasonal total 150 points and his total for three years of varsity competition 404 points, a new Spartan record.

ENGLISH BOAT ASKS HELP IN NEUTRAL ZONE

(Continued from Page One)

tack on the Southgate was "news to us"; in Berlin, German authorities declined comment.

Near Squadron Maneuvers

From San Juan, Puerto Rico, came word that the position given by the Southgate was but a short distance north of the present maneuver area of the U. S. Atlantic squadron.

Such information as the destination of the Southgate, its cargo and the number of its crew was not available. The vessel, built in 1926 and owned by a London company, was last listed in the maritime registry under a December 1 date, when she arrived at Montevideo, a day after leaving Buenos Aires.

This would indicate she was being used in carrying food from the South American ports to England.

FUELED IN MEXICO

New York, March 1 (AP)—Maritime sources disclosed tonight that British men-of-war for days had been searching Central and South American waters for a squadron of at least four German submarines believed to be operating in those areas.

The first tangible evidence that submarines actually were in American waters came tonight with the report of the British steamer Southgate, which radioed it was under attack somewhere near Puerto Rico.

A number of German vessels have been operating mysteriously in and out of Mexican ports for some weeks, and rumors have been current that they might have been making rendezvous with submarines for re-fueling purposes.

It also was understood that British officials, both in London and in South American consular offices, had been well aware of the danger of a sudden reprisal for the British victory over the Graf Spee which led to her self-destruction off Montevideo.

NAZIS BURN FREIGHTER

Aruba, Dutch West Indies, March 1 (AP) — The German freighter Troja, 2390 tons, which sailed from this port, was intercepted by a British cruiser and was burning off Aruba tonight.

The crew of the Nazi vessel, attempting to reach home through the British blockade, apparently set fire to their ship rather than submit to the British warship.

The Troja sailed from Aruba at the same time that the German freighter Heidelberg departed. There was no word from the Heidelberg.

Aruba, on a Netherlands-owned island off the northern coast of Venezuela, is in the Carribean Sea, well within the American neutrality belt. Large exports of Venezuelan oil are handled here.

The Troja stole out of the harbor last night in her unsuccessful effort to reach home.

Aubuchon Selected As State's Captain

East Lansing, Mich., March 1. (AP)—The Michigan State college basketball squad tonight chose Chester Aubuchon, Gary, Ind., junior, captain of its 1940-41 team, the first time the team has had a permanent leader in seven years.

Marty Hutt of Schenectady, N. Y., and Max Dalrymple of Port Huron, the only seniors to end their varsity careers tonight, were chosen honorary co-captains of this season's squad.

Briefly Told

Supervisors — The council of the senior high school has chosen Elaine Wickert, Rosellen Bergman and Jim L'Heureux to be supervisors Monday morning when the seniors of the high school take over the city offices.

* * *

Meeting at Ford River—A meeting of the Townsend club will be held this evening at Ford River Mills.

* * *

76 and Active—George Stewart, Sr., 213 North 16th street, will be 76 years of age March 12, and not 78 as mentioned recently in the Daily Press. Mr. Stewart is active, enjoys good health and performs his tasks daily.

* * *

Townsend Club Meeting—A meeting of the Bark River Townsend club will be held Sunday afternoon at the Community hall there. Pictures will be shown by A. Cligh. All are welcome to attend.

Patty Berg's Run Of Victories Ends

Ormond Beach, Fla., March 1, (AP)—Elizabeth Hicks of Long Beach, Calif., put an end to Patty Berg's unbroken string of winter golf victories today by defeating the Minneapolis red head one up in 19 holes in the semi-finals of the south Atlantic women's tournament.

Miss Hicks tomorrow will meet Betty Jameson of San Antonio, Tex., the national champion, who eliminated Mrs. William Hockenjos of Lake Hoptatcong, N. J., 7 and 6, today.

Six Footer Team Texas Champions

Canyon, Tex., March 1, (AP)—The "world's tallest basketball team," a bunch of West Texas State college lads who average 6 feet, 4 inches, are the southwest intercollegiate tournament champions.

The Buffaloes, an agile bunch of Giants, were led to triumph over Stephen F. Austin in the El Paso meet last night by Charles Halbert, six feet, ten inches.

Shortest man on the team is Captain Ernest Schur, five feet, 11 inches. Coach Al Baggett doesn't look up to many on his squad. He's six feet, four himself.

Sports Writer Puts Story In 19 Words

Montreal, March 1 (AP)—Marc T. McNeil, sports editor of the Montreal Gazette employed just 19 words today to tell the story of last night's Boston Bruins-Canadie ns hockey game.

McNeil wrote: "Hohum, folks, its the same old story. We told you why a few weeks ago. Here are the summaries." The "story" carried the usual eight-column streamer and decks.

The Canadiens lost the game 4-2, for their 24th setback in their last 26 games. They have not won at home since Dec. 14.

See the New 1940
FRIGIDAIRE
REFRIGERATORS AND ELECTRIC RANGES at
MAYTAG SALES & SERVICE
John Semer John Lasnoski
1119 Lud. Ph. 22

THE ESCANABA DAILY PRESS

A Morning Newspaper Published Daily Except Monday by The Escanaba Daily Press Company, Inc.
JOHN P. NORTON, President and General Manager
Office 600-602 Ludington St.

Entered as Second Class matter April 4, 1909, at the postoffice at Escanaba, Michigan, under the Act of March 2, 1879.
Member of Associated Press Leased Wire News Service.
The Associated Press is exclusively entitled to the use for publication of all news dispatches credited to it or not otherwise credited in this paper, and also the local news published therein.

The Daily Press is the only daily paper printed in an exclusive field of 50,000 population, covering Delta, Schoolcraft and Alger counties thoroughly, with branch offices and carrier systems in Manistique, Gladstone, Munising and Newberry.
Advertising rate cards on application.

Member Michigan League of Home Dailies
National Advertising Representative
SCHEERER, INC.
415 Lexington Ave., New York 35 E. Wacker Dr. Chicago

SUBSCRIPTION RATES

Daily by carrier, per week 15c
Daily by carrier, per year (in advance) $7.00
Daily by mail, per year (in advance) $5.00

Will Study Fisheries

AN international board of inquiry, composed of representatives of the United States and Canada, will make a study of the commercial fishing situation on the Great Lakes, it has been announced in Washington.

The board will hold hearings at various places in the Great Lakes area to obtain information from sport and commercial fishermen, with a view of determining what can be done about the greatly reduced production of certain species of fish. Canada is concerned about the problem because of the welfare of her own commercial fishermen, who operate on most of the lakes.

Very likely, the joint efforts on the part of Canada and the United States will be directed toward uniform regulations governing the taking of fish from Great Lakes waters. A similar movement to secure uniform fishing laws between the states by means of an interstate compact was launched in recent years, but failed to achieve its objective. Perhaps, the new move for federal and international control will be more successful.

Uniform regulations governing commercial fishing are not sufficient, however. There also must be uniform methods of enforcement by the different agencies involved. It is probable that this uniformity of regulation and enforcement will never be achieved satisfactorily until the responsibility is placed in the hands of a central agency.

Dry Appointed

GOVERNOR DICKINSON has seen to it that the liquor control commission retains its dry complexion by appointing Alva M. Cummins, Lansing attorney, as the Democratic member to succeed the late Claude Carney.

The other two members of the commission are Murl H. DeFoe, Charlotte publisher and long-time friend of the governor, and Chairman Orrin A. DeMass, who assumes the liberal view toward the liquor question.

Cummins has been active for many years as a member of the legal profession and also in Democratic politics. He was the party's unsuccessful candidate for governor against Alex J. Groesbeck in 1924. He also served at one time on the old public utilities commission.

With his long and varied experience, Cummins should be a real asset to the commission. His appointment, however, will not give the liquor interests any hope that the commission will become less strict in efforts to control this business. In fact, they can reasonably expect more vigorous enforcement of the liquor regulations.

Bureau Folds Up

THE Marinette Outdoor Recreation association, which for several years has been promoting the tourist and resort interests of Marinette county, has been forced to suspend operations because of the lack of funds.

This is unfortunate for the association, under the leadership of Jack Boyle, its secretary, has been doing a good job of publicizing the recreational advantages of that district. Boyle was the spark-plug behind the promotion of the Twin cities smelt festival since its inception and other special events that have focused public attention on that area. While the association operated primarily in the interests of the resorts out in the county, its efforts also brought material benefits to the city of Marinette.

The community will not be without the services of a civic organization, however, for Marinette now has a Chamber of Commerce, which employs a full time secretary. Much of the work has been done by the county organization, no doubt, will be taken over by the Chamber of Commerce.

Given Recognition

TIME magazine gives recognition in its current issue to Chase S. Osborn, former Michigan governor, for his successful battle with the U. S. Census Bureau to change its records regarding the area of the state of Michigan.

The highly esteemed Sault Ste. Marie resident has long contended that Michigan should be given credit for the many square miles of water area extending out from its shores into the Great Lakes. Unable to resist the protests and pressure brought to bear by the persistent Mr. Osborn, the governmental agency finally capitulated.

With this scrap won, Mr. Osborn now has gotten himself involved in another with Malcolm Bingay, editorial writer of the Detroit Free Press. Bingay recently discussed the origins of Longfellow's Hiawatha and its resemblance to the Finnish epic, The Kalavela, but Osborn emphatically criticized the inference that Longfellow was a plagiarist. To support his argument, the Sault Ste. Marie News, published by George Osborn, his son, recently came out with a four-page supplment, eulogizing the Cambridge poet for his poetic contribution to Michigan.

At 80 years, Chase S. Osborn is more active than many persons half his age. He is getting a great kick out of life, although Time magazine quotes him as saying death holds so many interesting mysteries for him that he can hardly wait for his time to die.

Results Encouraging

THE results of the two Congressional elections in Ohio on Wednesday offer much encouragement to the Republican party, which is anxiously watching all portents of a victory in the national elections in November.

The Republicans were successful in electing their candidate in the Seventh district, which had been represented by a Democrat the past nine years. They also retained the Twenty-second district in Cleveland, a G.O.P. stronghold, by electing Mrs. Frances Payne Bolton to succeed her husband, the late Rep. Chester Bolton. Mrs. Bolton defeated Anthony A. Fleger, the only Democrat to ever represent the district since it was formed in 1914.

Ohio often has been referred to as a pivotal state in national politics. It is much better barometer than Maine, and its electoral votes are no small prize to be sought. If Ohio goes Republican, it is quite likely that there will be a shift from the Democratic column by other states.

Other Editors' Comments

REVOKE THEIR LICENSES!
(Milwaukee Journal)

A Milwaukee motorist recently was brought into court on a reckless driving charge. Fortunately, in a collision with a streetcar he and a passenger escaped with minor injuries.

Judge Neelen of the Milwaukee district court has inaugurated a practice that well might be used in every other traffic court in the state. It is to "call for the record" —to get, before the court, a picture of the driving habits of each motorist who is arraigned, insofar as possible.

In this instance the police record showed that this driver, 38 years old, mind you, had, since 1929, been fined five times for speeding, twice for arterial "jumping," once for passing a streetcar discharging passengers, and 22 times for overtime parking.

What does such a record mean? Obviously, that here is a habitually heedless motorist. Obviouslly, that such a motorist is capable of almost any dangerous driving practice and a constant hazard to others upon the streets or roads.

The mere fact that such a motorist has not been involved in a fatal accident or major smashup has little bearing on the case. Even the least of the offenses in this case—the 22 overtime parking incidents —clearly indicates that this motorists has little respect for the rights of others or consideration for the traffic rules of his community.

Nevtheless, he is free to drive again in the streets after the annoyance of paying a $50 fine.

Courts go far astray when they measure motoring derelictions only by the damage resulting. A man who heedlessly or recklessly drives an automobile is no less culpable if, by the grace of Providence, he doesn't kill somebody. Punishment should be stern before a fatality if safety is the objective toward which we are striving.

The most effective punishment is revocation of license. Whenever possible under the law a habitually reckless motorist should be deprived of his right to drive.

If the public is to be protected against heedless men—if the steady and ghastly toll annually taken by American traffic is to be reduced—then motorists who habitually disregard the laws or safety regulations must be taken off the streets and roads.

Wisconsin courts ought more frequently to revoke licenses where "the record" justifies it. And "the record" should be presented whenever possible.

A single dereliction is one thing; habitual disregard for the safety of others is quite another.

EXHIBITION OF DEMOCRACY
(Portland Oregonian)

Lincoln High School's student body has elected as its president a native-born American. The only element in the election that distinguishes it from elections in other student bodies is that James Wong is the son of Chinese parents. It was an expression of democracy that could have happened only in America.

Although the laws of his country deny to his parents the right of naturalization and of citizenship, James Wong, American-born, is a citizens by constitutional right. He may vote when he reaches maturity, and there is nothing in the Constitution that would bar his election to the highest office in the land.

One may well ponder at what age and for what reason racial prejudices that are revealed by some adults creep into the minds of Americans. Some adults need more of the candor of youth, more of youth's ability to understand that an American by birth, who has been properly indoctrinated with the spirit of America, is an American under the skin, notwithstanding his descent.

EFFECTIVE FOR APRIL
(Iron Mountain News)

With allotments for March provided for, the state welfare commission is preparing to put its new formula, under which the counties will be required to increase largely their provision for relief, in effect when it makes allotments for April. It is already apparent that many counties do not believe the formula will be applied with severity. But they will be ill advised if they take too much for granted. The commission proposes hearings for county representatives at which they will be given opportunity to show why they should be given more than they will get if the formula is exactly applied. But at their meeting the other day the commissioners set aside as an equalization fund only $75,000. With 83 counties, most of which doubtless will seek more than it is proposed to give them, $75,000 will spread out pretty thin.

The commission's position is strengthened by reason of the fact that it is supported, implicitly, by the Governor, who has stood out steadfastly against calling a special session to provide more money for relief or for any other purpose. He contends that the closest to home the cost of relief comes the more efficiently it will be managed. The converse to this proposition is the one that the more money is provided by the state the more loosely it will be managed. In this sense, at least, the Governor is a 100 per cent home ruler.

As matters are working out, while the counties are getting home rule in relief in generous measure they are getting, along with it, something they didn't fully reckon on, demand for provision of a greatly increased share of the relief money they are to administer under the home rule they have set up for themselves.

World Affairs Reviewed

BY MILTON BRONNER
NEA Service Staff Correspondent

London — The "appeasing" Neville Chamberlain, around whose head often stormed criticism for his "vacillating," has long since hardened in the fires of war. A new "Iron Man" Chamberlain is emerging—and Britons love it.

When the Prime Minister recently spoke at Birmingham, he described his disillusionment with Adolf Hitler as a man who had "shattered any faith in his pledged word," and declared the Allies were steeled to win the war, he was cheered to the rafters.

So don't make any mistake about it — wartime Britain is being governed 100 per cent by a mighty tough old man—mentally and physically—in the person of 70-year-old Prime Minister Neville Chamberlain.

And don't make another mistake — Chamberlain is going to continue to be Prime Minister just as long as he desires.

The twists of his popularity curve are among the most striking in the history of British public men. In September, 1938, when he came back from Munich, he was a popular hero.

The thing that stuck in people's minds was that Germany and Britain had been very close to war and that Britain was totally unprepared for armed conflict.

If that period saw the zenith of his pull with the crowd, March, 1939 saw its nadir. All the fair promises of Munich were swept away. Chamberlain seemed a doomed statesman.

—WOOL IS NO LONGER OVER HIS EYES—

The iron entered Chamberlain's soul and from that time on he was a changed man. A man of honor himself, he had implicity trusted that what Hitler said Hitler meant. When he found he had been deceived, Hitler entered into his black book. From that time on Chamberlain worked to prepare Britain for war, if war must come.

When he said Britain would fight if Poland was attacked, he meant it. That's where Ribbentrop, Nazi Foreign Minister, fooled his boss. He told Hitler Britain would not go to war.

Having taken Britain into the war, Chamberlain has been working overtime ever since. Let's take a peep at famous No. 10 Downing Street where the Prime Minister lives with his good-looking wife and where he carries on the big business of waging war to a finish with Nazi Germany.

It is a three-story, rather squat, brick house with no outer pretension to style at all. There are simply thousands of houses in London which look something like it. Its one main outstanding feature is that with No. 11—quarters of the Chancellor of the Exchequer—it is the only residence in short Downing Street.

ONLY CASUAL GUARD AT NO. 10—

In striking contrast to the hundreds of guards that surround Hitler's chancellery, No. 10 Downing Street has only one guard, a solitary policeman on duty outside the door. And inside there are only a couple of blue-coated door keepers.

The Premier breakfasts about 8 o'clock. Then for a spell, he reads personal letters, glances through all the London papers to see what they are saying and dictates letters which are most important.

That through, sun or rain, he usually goes for a brisk walk in St. James's Park with Mrs. Chamberlain.

Birds and flowers are the hobbies of this man who often seems to have no poetic strain in him.

From then on, except at lunch and dinner, Mrs. Chamberlain may not see the Premier again. He goes to his office in No. 10 and works steadily. His ministers all have almost immediate access to him in the forenoon and so do the high officers in charge of British war efforts.

At 1:30 he lunches, usually alone with his wife. If Parliament is not in session, he then goes back to his private office. If Parliament is sitting, 2:30 finds him on the Government Front Bench. Very often Parliament sits until quite late at night.

When that is the case, the Premier is apt to dine in the House or Parliament. When he finally does go back to his official home, he works at state papers until midnight, sometimes even later.

When asked about G. O. P. candidates, Mayor La Guardia of New York said, simply, "phooey," which is a boiled down version of what all the Democrats have been saying about the Republicans and vice versa.

A Kentucky jury consisted of 12 lawyers—and they brought in a unanimous verdict. Most people would have said it couldn't be done.

Russia is making a habit of denying everything. Maybe Stalin will claim, one of these days, that Czar Nicholas and family were not shot but have been safely stowed away for a rainy day.

How's This for An Income-Tax Cartoon?

Answers To Questions

BY FREDERIC J. HASKIN

A reader can get the answer to any question of fact by writing The Escanaba Daily Press Information Bureau, Frederic J. Haskin, Director, Washington, D. C. Please enclose three (3) cents for reply.

Q. Do the members of the American Youth Congress pledge allegiance to the flag? S. J. D.
A. The Pledge to the Flag is a part of the organization's creed.

Q. Is William L. White, the war correspondent and foreign news commentator, related to William Allen White? T. S.
A. Mr. White is the son of the famous editor.

Q. In what year did the teachers' tenure act become effective in Massachusetts? I. M.
A. The National Education Association says that the tenure law of the State of Massachusetts was enacted in 1914.

Q. What is the name of the tripocal bird that gets drunk? A. W.
A. Tropical fruit pigeons approach a state resembling intoxication from eating fermented nutmegs.

Q. To whom did Hitler dictate "Mein Kampf." V. D. L.
A. Hitler dictated the book to Rudolf Hess when they were in Landsberg Prison.

Q. Is there any magazine of general interest which is published in the form of a talking book for the blind? N. G. D.
A. The Reader's Digest is the first general magazine to be recorded regularly on phonograph records. Records are not sold but may be borrowed by mail from the 27 regional libraries for the blind.

Q. Please give some information about Johnny on the Philip Morris program. E. S.
A. John (Johnny) Roventi was born in Brooklyn, New York, on August 15, 1910. His first full-time job as a bellhop was at the Hotel Manger in New York City. Later he became a call boy at the Hotel New Yorker. He weighs only 52 pounds and is 43 inches tall.

Q. Has New York State a large acreage of white pine? M. D. S.
A. There are approximately 1,-500,000 acres of white pine in the State with a commercial value of $57,000,000.

Q. What is the name of the new gun used in the U. S. Infantry? How many shots will it fire per minute? D. G. P.
A. The arm is officially known as the U. S. Rifle, Caliber .30, M1. The trained rifleman can fire 60 aimed shots per minute with this rifle. Its most efficient rate of fire is about 2½ times that of the Springfield. It can be fired with a considerably less fatiguing effect on the soldier due to its reduced "kick."

Q. How large is the National Symphony Orchestra? P. F.
A. It consists of eighty regular musicians.

Q. When were lead pencils invented? G. P.
A. The earliest mention of what are known today as lead pencils appears in records dating back to 1565—not long after the discovery of the noted graphite mine at Borrowdale, England, in 1554. This mine furnished the material for the first lead pencils. The graphite was sawed into strips and fastened into wooden casings. In 1795 the Frenchman Conte improved the process by grinding the graphite and mixing it with clay, in order to produce grades of hardness and blackness.

Q. What famous statesman is the son of a baker? T. R. J.
A. Both the father and grandfather of Premier Edouard Daladier of France were bakers.

Q. Who is sponsoring the recent expedition to the jungles of Liberia? R. T. B.
A. The expedition, which is headed by Dr. William M. Mann, director of the National Zoological Park at Washington, D. C., is sponsored by the Firestone Tire & Rubber Company and is under the general supervision of the Smithsonian Institution.

Q. When was the Flying Parson killed? W. S.
A. Belvin W. Maynard, "The Flying Parson," was killed at the Rutland (Vermont) State Fair Grounds, September 7, 1922. The airplane which he was piloting in a flying circus fell from a distance of 3000 feet making a tail spin.

20 Years Ago

Little business of real importance was transacted at last night's regular meeting of the city council which was finally adjourned until Wednesday evening March 10, for the purpose of taking action which will make it possible to proceed early this spring with the construction of the intercepting sewer which has been hanging fire for three years.

It developed that when the proposition for issuing $7,500 worth of bonds in addition to the regular $30,000 was submitted to the people for a vote last spring, the resolution did not stipulate that the bonds were "additional" to the $30,000 already issued. For this reason bond houses refused to buy the issue and the vote will have to be repeated this spring.

P. August Sjolund and his wife, Jennie, of Escanaba, were applicants yesterday for passports to Sweden at the county clerk's office. Mr. Sjolund expects to assist in the settlement of estates in which he is an heir and both have numerous relatives in their native country.

The Ladies' Aid society of the First Baptist church will meet at the home of Miss Mattie Atkins, 620 Eleventh street south, Thursday afternoon.

Mrs. Sawyer Anderson will be hostess to members of the Ladies' Aid society of the Methodist Episcopal church of Bark River Thursday afternoon at her home in Bark River.

Mrs. H. W. Reade and their daughter, Dorothy, have returned from a six weeks' visit on the Pacific coast.

Walter McFarland of Turin is spending a few days in the city.

The Rev. and Mrs. O. C. Dalagher will entertain ladies of the Norwegian Danish Lutheran church Thursday afternoon at the parsonage.

Officer Hugh Early appeared on his "beat" last night for the first time since he was stricken about a month ago with an illness which developed into pneumonia.

Miss Marion Clausen of Osier is visiting friends here.

Moe Crignan of Brampton transacted business here yesterday.

Dr. Fishbein on Health

BY DR. MORRIS FISHBEIN
Editor, Journal of the American Medical Association, and of Hygeia, the Health Magazine

For every superstition held by human beings there is a reason in history. The average healthy man believes in inumerable notions. He may be convinced that breaking a mirror means seven years of bad luck, that walking under a ladder means more bad luck, that 13 is an unlucky number, and that a horseshoe hanging over a door keeps away trouble.

When he gets sick, he is even more full of superstitions. Now he casts reason aside and believes anything that anybody tells him. His credulity increases in direct proportion to the severity of the disease.

Superstitions die hard. Many people believe that intelligent children are likely to be weaker than the average child. For this notion there is not the slightest support in fact. The superstition is based on a number of impressions and alibis.

There is the common belief that everything tends to level out and that if one person is exceedingly fortunate in making money, he is likely to be unfortunate in his health or in his family arrangements.

There is a belief that if a girl is unusually handsome, she is probably vain and conceited.

There is a belief that ugly girls are likely to be more kind and pleasant than good-looking girls. These are beliefs based on compensations and wishes. In other words, it is the tendency of the human mind to make us satisfy a deficiency by giving us an advantage in some other particular.

* * *

If we were to make a careful study, however, we would find many strong, healthy persons among distinguished scholars. For instance, the requirements for colleges nowadays are such that the athletes in many institutions must be men of a very high intelligence rating. Furthermore, the very demands of modern sport require more than average intelligence for leadership.

The Rhodes scholars all of whom are outstanding for intellectual achievement, must also have shown their athletic ability. In the same way young men who qualify for West Point and Annapolis must be able to qualify not only mentally but physically.

The child who does well in school is one who is willing to put in a certain number of hours of study. Such a child tends, therefore, to be perhaps somewhat less active than the child who cares little for study.

Furthermore, children with weak eyes who have to wear heavy glasses seldom participate in athletic sports and tend, therefore, to spend more time reading. These are the only bases that exist for the superstition that intelligent children are apt to be weaker than the average.

Peace cannot be dictated to Finland.
—Finnish Foreign Minister V. A. Tanner.

I don't think you should adopt resolutions on anything you don't believe.
—Mrs. Eleanor Roosevelt, addressing American Youth Congress.

If this country is to have a real and lasting prosperity, all bitterness and distrust between government and industry and labor must be dispelled.
—Alf M. Landon, G. O. P. presidential candidate in 1936

The Washington Merry-Go-Round

BY PEARSON AND ALLEN

Washington—Discussing the presidential outlook with several friends before his death, Senator Borah remarked, "I have no idea who the candidates will be, but I have no hesitancy in making one prediction, Mrs. Roosevelt will be a very important factor in the election — and the Republican Party doesn't want to forget it."

He was right. The campaign battle is still months off, but already the First Lady has become a major problem to at least one GOP candidate.

It's a Taft camp secret, but at the moment Mrs. Roosevelt is the subject of more inner discussion of strategy among them than her husband, the President. The reason for this is as extraordinary as the lady herself.

Possessor of the real political "It" in the Taft family is not the Senator but his wife Martha. Charming, unaffected, quick-witted and a gifted speaker, she is that rare phenomenon in public life, a woman who is a genuine vote-getter. Mrs. Taft played a very decisive role in her husband's sensatorial victory in 1938, and she has been a trump card in his presidential drive.

Her vivacity and sparkling personality have done much to offset his rather colorless character. And while he is a dull and uninspiring speaker with a harsh voice, she invariably brings down the house with her charm and vivid oratory.

She has been aptly described as her husband's greatest political asset. Also, and inevitably, as Mrs. Roosevelt's only rival.

This is exactly where the rub come in, and the reason why the First Lady has become a major problem to the Taft camp. The Senator has decided that it is unwise campaign strategy to let his talented wife become fixed in the minds of the voters as another Eleanor Roosevelt.

—"NO ELEANOR STUFF"—

The most uncompromising anti-New Dealer among the leading Republican candidates, Taft is convinced that the country is weary of Rooseveltian glitter and is hungering for simple, homey folks in the White House.

So, disregarding the fact that his wife is one of the very best campaigners and has been an invaluable aid in his spectacular rise to political eminence, he has personally, and emphatically, issued a ukase to his headquarters: "Soft-pedal the 'Eleanor stuff'."

This does not mean that Taft's Martha is to be pushed in the background or silenced. Not at all. She will continue to be as active as before, but not in the same role as Roosevelt's Eleanor.

No longer are they to be billed as "Bob and Martha." Hereafter, she will be listed as "Mrs. Taft." And her speeches will be straight campaign talks, avoiding anything that smacks of the chatty intimacy of Mrs. Roosevelt's "My Day." The feminine personality angle, to which Mrs. Taft lends herself so effectively, is to be eliminated.

Dave Ingalls, Taft's cousin and manager, has heartily agreed with him about this, but others, including Mrs. Taft, have not.

Privately, she was slightly piqued, but being a good soldier and a good sport, she readily conceded that her husband was the boss and promised to campaign along the lines he laid down as best she could.

ET TU, MARTHA?—

Furthermore, Mrs. Taft herself campaigned among her home folks not as a politician, as ordered by her husband, but as a woman and with heaps of "Eleanor stuff." She bore down strong on the personality strings.

In her speech at Winona, Minn., she never mentioned her husband's candidacy. Her only reference to it was to a group of friends before the meeting. In her talk, she spoke about the pioneers; her childhood in the section; people who knew her granddad, one of the first settlers; and about relatives and friends still living there.

The speech was a big hit and made gorgeous "personality copy" for the newspapers. They played up the angle of "Martha Bowers Taft comes back to Winona", and not the Taft-for-President slant he wanted.

The Senator and his cousin-manager may be dead set against Mrs. Taft being Eleanorized, but the first crack out of the box she up and Eleanorized herself.

Apparently neither the Senator nor his wife are superstitious. Winona, Minn., where Mrs. Taft was born and spoke, is the town where the Senator's late father, President William Howard Taft, made an ill-advised tariff speech that played an important part in his defeat for re-election.

It is reported that wildlife refuges are on the increase in this country. We thought Repeal would end all that.

Lines for Living

By Barton Rees Pogue

THE WORKERS

They may be ill,
 But they go to work;
They may be tired,
 But they go to work!

On loading platforms, of unborn dawns,
 They huddle in snow and rain,
Waiting the drowsy old city cars
 Of the yawn of a morning train.

They scurry through dark and dirty damp,
 Black against black, like sprites
They scud through rays from motor cars
 And splotches of city lights.

It's work they must have and work they must do,
 It's down to the mills they tramp,
It's all for bread and a place to be,
 Away from the dark and the damp.

It may be pouring rain,
 But they go to work;
It may be freezing cold,
 But they go to work!

PERSONALS | CLUB— FEATURES— | **WOMAN'S PAGE** | FASHIONS— ACTIVITIES— | SOCIETY

AMY BOLGER, Editor, Phone 692

Washington P-T Unit Observes Founders' Day

Founders' Day was observed with a splendid program at the regular meeting of the Washington Parent-Teacher Association, held on Tuesday evening at 7:45 o'clock in the music room of Escanaba Junior high school.

At a short business meeting, Miss Lenora Ryan, Miss Mabel Bowers and Mrs. Earl Haddy were named members of the nominating committee for the coming elections.

Entertaining numbers were presented by pupils of the Helen Cloutier School of Singing and Dancing, and Rev. Carl E. Berger, pastor of the First Presbyterian church, reviewed the book, "I Dare You," Danforth.

The traditional candle lighting ceremony conducted by the president, Mrs. Frank Sheedlo, was followed by an acrostic in which Mesdames Warren Johnston, Edward Cox, Harold Carlson, Lester Poulin and James Pearce and Miss Margaret Wilson appeared. Past presidents of the unit were introduced.

A social during which refreshments were served by Mrs. Philip Sullivan, Miss Mabel Bowers, Mrs. A. Delaire and Mrs. Peter O'Donnell, closed the meeting.

Today's Recipe

Mrs. Otto Dittrich of Bark River has a very good recipe for jelly roll which she has given the department in answer to a special request.

Jelly Roll

Beat well with egg beater, three eggs and four tablespoons of cold water. Add one cup sugar, four tablespoons flour, and one and one-half teaspoons baking powder and a pinch of soda, sifted with flour. Line a pan with waxed paper, pour in mixture and bake about ten minutes.

This is sometimes called a "hurry-up roll."

Maternity Mode In Smart Print Is Attractive

BY MARIAN MARTIN

PATTERN 9267

Maternity time . . . or anytime . . . will be the smarter for owning Marian Martin's youthful Pattern 9267. With the top worn outside, it makes an attractive "waiting-for-the-big-day" outfit. Afterwards, by simply tucking the blouse inside of the skirt, you have a jaunty sports costume. The quickly made skirt is in wrap-around style and easily adjusts at the waist. The smock is offered in two lengths, with long or short sleeves, and has shoulder darts to hold smooth the roomy fulness. Make one of the two smart collar versions in either self-fabric or in refreshing contrast, perhaps with matching pointed cuffs and ruffled edges.

Pattern 9267 may be ordered only in misses' sizes 12, 14, 16, 18, and 20. Size 16, entire ensemble, requires 5 3-8 yards 39 inch fabric.

Send FIFTEEN CENTS in coins for this **MARIAN MARTIN** pattern. Be sure to write plainly your **SIZE, NAME, ADDRESS, and STYLE NUMBER.**

Our **NEW MARIAN MARTIN PATTERN BOOK** brings the world of fashion right into your home! Without stirring from your armchair, you can plan your whole Spring wardrobe—on inexpensive, easy-to-sew terms. There's evening drama, followed by a complete trousseau for the Spring bride. Gay school and play modes for tots, teens and twenties—plus slim-line matron frocks, home chic, vivacious cottons, prints and travel wear. Order a copy NOW! **BOOK FIFTEEN CENTS. PATTERN FIFTEEN CENTS. BOOK AND PATTERN TOGETHER, TWENTY-FIVE CENTS.**

Send your order to Daily Press, Pattern Department, 232 W. 18th St., New York, N. Y.

CHURCH SERVICES

ST. JOSEPH'S CATHOLIC
Corner 7th St. and 1st Ave. S.
Rev. Edward Leary, O. F. M., Pastor
Rev. Fr. Paschal Kerner, O. F. M., Ass't
Low Mass—6 a. m.
High Mass—7:30 a. m.
Children's Mass—9 a. m.
Low Mass—10:30 a. m.
Baptisms—11:30 a. m.
Week day Masses—6:30 and 8:00.

ST. PATRICK CATHOLIC
Corner 12th St. and 2nd Ave. S.
The Very Rev. Fr. Thomas Kennedy, Pastor
Rev. Fr. Nolan McKevitt, Ass't
6:00—Low Mass.
7:30—High Mass.
9:30—Children's Mass, a low Mass.
11:00—Low Mass.
Baptisms—By appointment.
Week day Masses—6:45 and 7:30.
Friday, 7:30 p. m.—Holy hour.
Confessions every Saturday, 3 p. m. and 7 p. m.

ST. ANNE'S CATHOLIC
Corner 8th St. and 3rd Ave. S.
Rev. Fr. J. F. Guertin, Pastor
Rev. Fr. Lester G. Bourgeois, Ass't
6:00—Low Mass.
7:30—High Mass.
9:00—Children's Mass. Benediction following the mass.
11:00—Low Mass.
Baptisms 10:00 a. m.
Perpetual Novena to the Sorrowful Mother, every Friday, at 4 o'clock in the afternoon and at 7:30 o'clock in the evening.

CHRISTIAN SCIENCE SOCIETY
325 S. 13th St.
9:30 a. m.—Sunday school.
11:00 a. m.—Sunday service. Subject: "Christ Jesus."
Wednesday night service at 8:00.
Reading room at church, 325 S. 13th street, open Wednesday and Saturday afternoons from 3 to 5 o'clock.
A cordial welcome to all.

ST. PAUL'S EV. LUTHERAN
(Hyde, Mich.)
L. G. Lehmann, Pastor.
"Despisest thou the riches of His goodness?" Rom. 2:4.
9:00 a. m.—Sunday school and Bible class.
10:00 a. m.—Divine services.
Tuesday, 7:30 p. m.—Choir rehearsal.
Wednesday, 7:45 p. m.—Special Lenten services.
Thursday, 8:00 p. m.—Ladies' Aid will meet at the home of Mrs. George Cholger. A good attendance is desired.
Saturday, 9:00 a. m.—Catechetical instructions.

REORGANIZED CHURCH OF JESUS CHRIST OF LATTER DAY SAINTS
Elder A. M. Boomer, Pastor.
Sunday, March 3.
9:30 a. m.—Church school, Wells Community church.
2:30 p. m.—Communion service.
7:00 p. m.—Sermon.
Thursday, 2:30 p. m.—Ladies' Aid.
7:00 p. m.—Regular prayer meeting.
Visitors invited.

SALEM EV. LUTHERAN
Corner 12th St. and 4th Ave. S.
Wm. F. Lutz, Pastor
Fourth Sunday in Lent, March 3.
8:30 a. m.—Sunday school.
8:30 a. m.—Bible class. A good attendance is requested.
9:30 a. m.—Divine service in English.
10:45 a. m.—Worship in German.
Wednesday, 8:00 p. m.—Lenten service in the English language.
We preach Christ and Him crucified for our iniquities.
Friday, 8:00 p. m.—Choir rehearsal.
Thursdays, 4:00 p. m., and Saturdays, 8:30 to 10:30 a. m.—Catechetical instructions.

THE SALVATION ARMY
112 N. 15th Street
Major Fritz Nelson, officer in charge.
Sunday, March 3.
10:00 a. m.—Sunday school and Bible class. Y. P. leaders in charge.
2:30 p. m.—Hannahville Indian settlement. Regular meeting.
6:30 p. m.—Songsters and general rehearsals.
7:00 p. m.—Soldiers Council. Sr. C. S. M. Carl Larson in charge.
7:30 p. m.—Evangelistic service. Songsters Brigade will sing. Major Nelson will speak.
Tuesday, 2:30 p. m.—Home League meeting and social hour. Mrs. C. Oberg and Mrs. B. Richie, hostesses.
7:30 p. m.—Torchbearers Y. P. meeting. Monthly quiz contest. Junior String Band will participate under the direction of Arnold Fracy. Junior C. S. M. Chester Sundman in charge.
Wednesday, 8:00 p. m.—Cornell. Regular meeting in Truex schoolhouse. Mrs. A. G. Taylor in charge of local arrangements.
Thursday, 2:30 p. m.—Girls' Afternoon club, Miss Irene Hanson, secretary, and Ladies' Auxiliary, Mrs. Elizabeth Gerou, secretary. Sewing Circle and social.
6:30 p. m.—Corps Cadets class meeting. Carl Larson, guardian. Candidates Vivian Johnson and Chester Sundman, instructors.
7:30 p. m.—Bible study and prayer meeting. Weekly lesson subject: "Elisha and the Syrian General." Songs by the Senior String Band, directed by Mrs. Irene Romin.
Friday, 7:00 p. m.—The *Girl Guards.* Miss Eva Mae Farrell, leader.
7:00 p. m.—The Boy Scouts. Robert Johnson, Ass't Scoutmaster in charge.
"Christianity in Action!"

NORWEGIAN-DANISH LUTHERAN
Cor. 1st Ave. So. and 15th St.
Rev. L. R. Lund, Pastor
9:15 a. m.—Sunday School.
10:30 a. m.—English Services. The Senior choir will sing "Babylon" (Watson) and the Junior choir will sing "Were You There?" Rev. John Berg will preach the sermon.
There will be no evening service.
Wednesday, 7:45 p. m.—Senior choir rehearsal.
Thursday, 4:05 p. m.—Junior choir rehearsal.
Thursday, 7:30 p. m.—The Ladies' Aid will have their Annual Birthday party. The program, which will be given in the church auditorium, will include readings by Eddie Marie Voght, vocal solos by Noble Swenson and Mrs. H. J. Skogquist of Gladstone, and music by a string quartette. A delicious lunch will be served in the church parlors following the program.

TRINITY LUTHERAN
Stonington
Rev. L. R. Lund, Pastor
The Ladies' Aid will meet at the home *of Fred Johanneson, Sunday, March 10,* at 2:30 p. m. Notice the date.

EVANGELICAL COVENANT
1st Ave. So. and Fourteenth St.
Wm. L. Hultman, Pastor
Sunday, March 3rd
9:30 a. m.—Sunday School Hour with a warm welcome for new pupils and a reminder to present members to attend as regularly as possible.
10:45 a. m.—Worship Service in the Swedish language. Mr. John Peterson will sing several Swedish numbers with guitar accompaniment. The senior choir will also sing. The sermon message will be "False Witnesses", Matthew 26:59-66.
7:30 p. m.—Evening service with special singing and sermon message "The Blood of Christ All-sufficient to Purge away Sin" Hebrews 9:1-28.
Wednesday, 4:00 p. m.—Junior choir rehearsal.
Wednesday, 7:45 p. m.—Lenten services.
Thursday, 7:45 p. m.—Senior choir rehearsal.
Friday, 8:00 p. m.—Young People's social.
March 21—Ladies' Aid meeting.
Members and friends are urged to attend church as regularly as possible during this season in which we remember the sufferings of Jesus Christ.

FIRST METHODIST
Cor. Sixth Street and Second Ave. So.
D. E. Evans, Pastor
9:30 a. m.—Church School.
10:30—Morning Worship.
During the morning worship hour Holy Communion will be celebrated. At the communion table nothing can come in between man and God. Won't you plan to come and enjoy this intimacy?
4:00 p. m.—The junior young people of the church will meet for devotion and song. Parents are urged to cooperate in this enterprise.
6:30 p. m.—Epworth League.
7:00 p. m.—The Wesleyan Guild.
Monday evening at 7:30 the official board will meet at the parsonage.
Wednesday evening at eight the Devotional meeting and Bible Study. The gospel of John will be the basis of the study. All are welcome.

CENTRAL METHODIST
Corner 13th St. and 1st Ave. S.
Karl J. Hammar, Pastor.
"The Church of the Open Door"
Sunday School—9:30 a. m.
Morning Worship—10:45 a. m.
Evening Services—7:30 p. m.
All services in the English language.
Monday, Official Board—7:30 p. m.
Wed., Mid-week services—7:30 p. m.
Thursday, Ladies' Aid—2:30 p. m.
Mrs. Oscar Berglund and Mrs. Leonard Nelson hostesses.

FIRST BAPTIST
City Recreation Center Building
Corner 3rd Ave. S. and 14th St.
9:30 a. m.—Sunday School. We welcome child and adult to an hour of Bible Study Song and Prayer.
7:30 p. m.—Church Service. Our pastor from Marquette, Rev. Robert Stuart Shahbaz, is preaching a series of sermons on the subject, "The Man on the Cross." Each Sunday some word of Christ from the Cross, is used in exposition. This Sunday the sermon will be on "The Forgotten Christ." Come. At the close of this service His followers will remember Him who said "As often as ye eat this bread and drink this cup ye do show the Lord's death until He come."
Following is the order of service:
Hymn No. 268, "There is a green hill far away."
Invocation and Lord's Prayer.
Responsive Reading No. 537.
Gloria Patri.
Scripture Lesson.
Anthem.
Pastoral Prayer.
Hymn No. 324, "The Old Rugged Cross."
Announcements.
Offertory.
Doxology.
Sermon: "The Forgotten Christ."
Hymn No. 155, "Break Thou the Bread of Life."
Lord's Supper Observance.
Benediction.
N. R. Chenoweth, Sec'y

FIRST PRESBYTERIAN
Cor. 9th St. and 1st Ave. So.
Carl E. Berger, Pastor
Church School at 9:30.
Morning Worship at 10:45. Sermon subject: "The Power of Faith."
Christian Endeavor at 6:30.
Mid-week service Wednesday at 7:30.

ST. STEPHEN'S EPISCOPAL
Rev. James G. Ward, Rector
Church School at 9:30 a. m.
Holy Communion at 10:45 with sermon on "The Sermon on the Mount." The choir will sing an anthem.
On Thursday at 7:30 p. m. Lenten service with an address by the Rector.

BETHEL LUTHERAN
(Stonington)
Ralph D. Hult, Pastor.
Fourth Sunday in Lent, March 3.
2:00 p. m.—Divine worship.
Note! On Sunday, March 10, Theological Student Walter Carlson, of the Augustana Seminary at Rock Island, Illinois, will be guest preacher at Bethel church.

BETHANY EV. LUTHERAN
C. Albert Lund, Pastor
11th St. & 1st Ave. S.
Sunday, March 3.
9:45—Sunday school, chapel.
10:00—Sunday school, church.
9:30—Morning worship, Swedish.
10:45—Morning worship, English.
3:00—Board of Administration meeting.
Monday, 7:30 p. m.—Monthly meeting of the Board of Trustees.
Tuesday, 7:30 p. m.—Boy Scout meeting.
Wednesday, 7:30 p. m.—Swedish Lenten service at chapel.
Wednesday, 7:30 p. m.—Bethany choir rehearsal.
Thursday, 3:00 p. m.—Woman's Missionary society. Topic: "Witnessing Through Our Faithfulness." Chairman, Mrs. Seth Burklund.
Thursday, 4:30 p. m.—Triolet choir rehearsal.
Thursday, 7:30 p. m.—Lenten service in the church auditorium. Rev. Wm. Siegel of Iron Mountain will speak on the subject: "Peter Faces the Cross."
Friday, 7:30 p. m.—Meeting of the Augustana Choir concert committee.
Rehearsals for the Junior Mission program will be held as follows: Church Sunday school—Those having special parts will rehearse on Monday and Friday at 4:15 p. m. Chapel Sunday school—All children will meet on Wednesday and Friday at 4:15 p. m.

CALVARY BAPTIST
301 N. 15th Street.
Birger Swenson, Pastor.
"The Church That Cares"
9:45 a. m.—Sunday school.
10:45 a. m.—Unified service. Sermon: "The Right Attitude to the Cross." Selection, "Workman of God," by the Junior choir.
7:15 p. m.—Prayer Circle.
7:30 p. m.—Gospel service. The sermon will be a continuation of last Sunday evening's message on the subject, "The Great Tribulation." Come and hear this prophetic message. The choir will give two selections, "A memory" and "He Lives."
Tuesday, 4:00 p. m.—Junior choir practice.
7:30 p. m.—Senior choir rehearsal.
Wednesday, 7:30 p. m.—Special service. The speaker at this service will be the Rev. Ivar Johnson of Sawyer, Mich., who will give a prophetic message on the subject, "The Rapture."
Thursday, 2:30 p. m.—The Ladies' Aid will meet in the church parlors. Hostesses, Mrs. Ernest Erickson and Mrs. Charles Buckland.
Friday, 7:30 p. m.—Meeting of the Calvary Baptist Brotherhood.

SWEDISH METHODIST EPISCOPAL
(Bark River)
Services will be held as usual on Sunday, March 3, with morning worship at 11 o'clock and an evening service at 8 o'clock. The Gospel team of Carney will take part in the evening service. Everyone is invited to attend.

Mrs. Charles Hammar and daughter, Lois, left Friday for Phoenix, Arizona, where they will remain until the latter part of May.

There's Culinary Richness In a Pork Chop Casserole

Here's a winter's tale to keep everyone interested: Pork chops in a barbecue sauce enlivened with unsweetened pineapple juice, served with steaming rice and cauliflower sprinkled with fresh parsley.

Preparation Of Silvery Smelt Is Next In Order

Ann Arbor, March 1—Michigan housewives who in a few weeks will find smelt abundant on the market may appreciate a few tips on how to prepare the silvery little fish which are supplied by Dr. John Van Oosten, in charge of Great Lakes fisheries investigations for the U. S. bureau of fisheries.

"A gourmet has his smelt fried crisp and eats bones and all," declares Dr. Van Ooosten. "Smelt are considered most palatable when rolled in flour, cornmeal or cracker meal and fried in plenty of fat. Some prefer to mix a little brown sugar with the cornmeal. Butter or a mixture of one-quarter butter and three-quarters vegetable shortening or bacon grease imparts an excellent flavor. The fish should be fried until golden brown.

"Smelt also may be baked. One method consists of rolling the smelt in flour and placing them in a shallow pan. The fish are covered with slices of bacon, seasoned with salt and pepper, and baked in a moderately hot oven until brown. A second method consists of placing slices of bacon, tomatoes (canned tomatoes should be drained), chopped green peppers and minced onions between layers of smelt in a deep baking dish or casserole. The top should be sprinkled with cracker crumbs and dotted with butter. After the mixture has been baked thoroughly, it should be browned in a very hot oven and served immediately.

Smoked or Pickled

"Smoked smelt, while inferior to chubs and whitefish, are quite palatable. After soaking in a moderately strong salt brine for 24 hours the dressed fish are rinsed in fresh water and smoked over a smouldering fire of hardwood for several hours.

"Pickled smelt are reported to make a very palatable appetizer. The pickling method is the standard procedure used for herring. The fish are dressed and soaked in a moderately strong salt solution for several days; then they are soaked in several changes of fresh water for 24 hours. After draining thoroughly, the fish are packed carefully in a stone crock together with slices of raw onion and lemon, bay leaves, whole black pepper, mustard seed and a little salt. For each two pounds of fish heat one and one-eighth quarts of mild vinegar (ordinary cider vinegar diluted with one-third to one-half water) to the boiling point. Pour the hot vinegar over the fish and condiments in the crock and cover securely. Let the fish stand in a cool place for several days before using."

Personal News

Mr. and Mrs. C. E. Johnson and Mrs. Laura Schroeder are leaving today on a month's vacation motor trip through the south, during which they will visit in New Orleans, McAllen, Texas, and other points in the Rio Grande valley. They also plan to drive into Old Mexico to visit places of historic interest.

Clare Farwell of the Michigan department of conservation left Friday for Trout Lake where he will be located. Members of his family will join him there later.

Dr. C. Albert Lund, pastor of Bethany Lutheran church, who returned from Chicago Thursday, is convalescing at his home. His condition is much improved, but he is not yet able to resume his duties in the pulpit.

Miss Mary Alice Lefebrve has returned from a business trip to Menominee.

Mr. and Mrs. George N. Harder and Miss Evelyn Harder of Wells, and Mr. and Mrs. John Harder of Evanston, Ill., left Friday for Fort Lauderdale, Florida, for a three weeks' winter vacation.

LISTEN IN TO
DELTA COUNTY HEALTH CHATS
By
Henry F. Newkirk
This afternoon at 3:45 o'clock over Station WMAM
Topic: "School Sanitation"

Support of Fund for Metropolitan Opera Is Urged

The following letter received by Mrs. E. G. Royce, local chairman of National Music Week, from C. M. Tremaine, secretary of the National Music Week Committee, is reprinted this morning in the interests of its subject matter, the Metropolitan Opera Fund:

"To Local Music Week Chairmen and Committee Workers:

"As you have heard over the air and have seen in the press, Mr. David Sarnoff, chairman of the National Music Week Committee, is heading the radio division of the Metropolitan Opera Fund to perpetuate the opera in its historic home in New York. In this capacity, he has launched a nation-wide radio campaign and has asked, through me, your assistance as local Music Week chairmen and workers. The Metropolitan Opera Guild is as you know a member of the National Music Week Committee.

"I take great pleasure in responding, because of my belief in the Opera for its great contribution to music as an art, and because enjoyment of that contribution is now, thanks to radio, a national asset for all the people. I am glad to rally to the support of the Opera all who feel as I do and who are engaged with me in promoting music.

"For reasons explained in the enclosed folder, the Fund is asking for only one dollar contributions from those who listen to the NBC broadcasts of the Opera, although larger ones will of course be welcome. We believe many people in your community will wish to have the satisfaction in that comes from directly aiding such a cause. Your cooperation in reminding such persons that their contributions should be sent direct to the Metropolitan Opera, New York City, will be greatly appreciated.

"The campaign will culminate just about the time of Music Week, which opens the first Sunday in May. We hope you will include in your report to the National Music Week Committee what was done in connection with the Metropolitan Opera Fund.

"In the meantime, best wishes for your success in this project and whatever other preparations you are making for National Music Week.

"Sincerely yours,
"C. M. TREMAINE,
"Secretary."

WE, *the* WOMEN

BY RUTH MILLETT

No matter what kind of job he lands next year, one lucky graduate of Brown University can count on receiving a dollar a day to help him through his first year as a working man.

He will be the winner of the latest thing in scholarships—the "keep the wolf from the door" scholarship offered by the president of the Brown Associated Alumni. He happens to be a hard-headed business man.

His idea might be picked up by others wanting to give or leave money for the education of young people. For the first year on a job often does fall under the head of education these days.

"Remember, you are getting experience," the employer (quite reasonably) warns the young man starting out on his first job. And if he were likely to forget—his pay check usually would be a sharp reminder.

* * *

FAMILY MIGHT ORGANIZE FUND

But, since most of this June's graduates aren't going to fall heir to any "keep the wolf from the door" scholarship — it might be well for families to consider the plan.

Suppose there are several adult working members of a family. Couldn't they chip in and create a "scholarship" for the member of the family currently getting his or her "experience"?

Even if Mom and Pop have to raise the scholarship fund alone —without help from an older child—they might find it money well spent.

For that little bit, a dollar a day, might well mean the difference between a young man or woman's taking the job that seems to have a future and taking the job that doesn't look so good for tomorrow—but pays a little more today. And it might permit a young person to take a job away from home—instead of having to stay in his own home town because it means that he can get his room and board for nothing if he lives with his family.

Helen Kleiman Is Awarded Gold Pin

Miss Helen Kleiman has been awarded a gold pin for speed and accuracy in typewriting.

Miss Kleiman

Miss Kleiman, who is completing a secretarial course at the local business college, typed at the rate of sixty words a minute for ten minutes without error. She is the daughter of Mrs. Mary Kleiman of Bark River, and is preparing for a position either in a business or government office.

The award was made by the Gregg Writer of New York.

COLDS
Relieve misery as 3 out of 5 mothers do. Rub throat, chest, back with
VICKS VAPORUB

Mrs. James DeCock
330 So. 10th St.
Mrs. James Degnan
1421 So. 1st Ave.
Call for your Free package of Fresh Frozen Spinach.
Strictly Fresh Eggs, doz. ... 26c
Fresh Frozen Dry Strawberries 1 lb. pkg. ... 23c
Delta Dairy Bar
1320 Ludington Phone 2023W

EASTER Elegance
SMART COMFORT
at Peterson's
Women's shoes that will set the style pace during the Easter parade! Choose from all styles, colors.

$2.98 to $4.98
Complete Size Ranges
New Strutwear Hosiery
Victorian Colors
3 or 4 Thread 69c
PETERSON'S SHOE STORE ..... Since 1900

FLOWERS
the cheeriest prescription ever written

Let flowers convey your message of cheer to the sick-room. Help a friend or relative along the way to health and happiness by remembering them with flowers.
See our new selection of glass window and ledge shelves for the home.
C. A. Petersen & Sons
Home Grown Flowers
Phone 251
Escanaba - Gladstone

They're Here!
Girls' New Spring
Sweaters
Sizes 3 to 6 and 8 to 16
Reynolds Children Shop
H. A. Reynolds

Family Bakery
Where Quality Reigns
327 S. 15th St. Phone 687
WE DELIVER
Cream Puffs, each ... 5c
Chocolate Cake Squares, 3 for ... 10c
Macaroons, doz. ... 20c
Butter Rolls, Plain and Filled, doz. ... 24c
Mrs. Carr's Home Made Pasties, each ... 15c
Hard Rolls, doz. ... 15c

SLEEPY-TIME GAL!

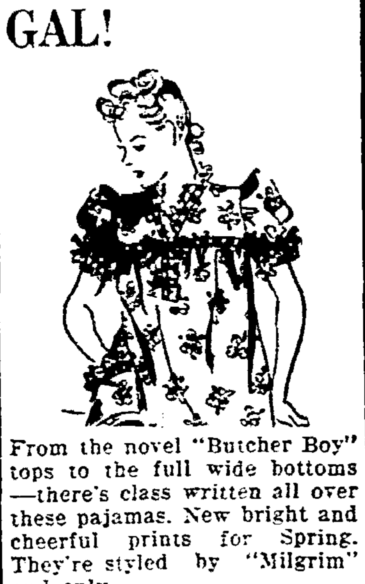

From the novel "Butcher Boy" tops to the full wide bottoms —there's class written all over these pajamas. New bright and cheerful prints for Spring. They're styled by "Milgrim" and only
$1.19
LEADER STORE
Where Your Money Does More

THOMPSON'S

Pastries . . or Breads . . and there's a complete assortment of both . . and you'll appreciate their finer flavor . . resulting from the very highest quality ingredients plus baking skill.
LEMON CUSTARD
Cinnamon Rolls ... doz. 18c
Boston Brown Bread ... 10c
Choc. Apricot Loaf Cakes ... 30c
ALMOND
Luncheon Layers ... 20c, 30c, 40c
Gum Drop Choc. Squares- 3 for 10c
LARGE FILLED
Coffee Cakes ... 15c, 20c, 25c
Asstd Danish Butter Rolls .. doz. 24c
THOMPSON'S FAVORITE BREADS include the following: DANDY TWIST, Potato Butter Twist, Whole Wheat, Sweet Rye, Rye, Cracked Wheat, Limpa, Raisin, Nutty Brown.
Thompson's Bakery
Prompt Deliveries — Phone 807

Saturday Specials
AT
Peoples Drug Store
—WE SPECIALIZE IN PRESCRIPTIONS—
FOUR REGISTERED DRUGGISTS TO SERVE YOU

100 Pure Aspirin Tablets	39c	50 Halibut Oil Capsules	59c
40c Pepsodent Tooth Paste	33c	50c Pablum for	43c
$1.20 Scotts Emulsion	98c	$1.00 Ironized Yeast	79c
50c Vicks Nose Drops	39c	100 Aspirin Tablets, Bayer	59c
35c Vick Vapo Rub	27c	75c Dextri Maltose	63c
Pure Norwegian Cod Liver Oil, pint	59c	Milk of Magnesia, pint	33c
75c Doans Kidney Pills	59c	Mineral Oil, best grade, gallon	$1.75
25c Ex Lax for	19c	60c Sal Hepatica	49c
65c Pinex for Colds	54c	75c Analgesic Baume (Bengue)	59c
40c Castoria	31c	60c Alka Seltzer	49c
25c Anacin Tablets	19c	50c Lyons Tooth Powder	39c
Mineral Oil, best grade, pint	39c	50c Phillips Milk Magnesia	36c

We Fill All Prescriptions, Bring Them Here and Save Money

UTILITIES LEAD STOCK TUMBLE

STOCK MARKET AVERAGES
Compiled by The Associated Press

	30 Ind'ls	15 Rails	15 Ut's	60 Stocks
Net change	D.6	D.1	D.2	D.1
Friday	70.7	z18.5	z38.7	49.5
Previous day	70.7	18.6	38.9	49.6
Month ago	70.1	18.6	39.2	49.8
Year ago	73.9	22.9	39.2	52.3
1940 high	74.2	20.5	40.6	52.2
1940 low	69.2	18.0	38.7	49.2
1939 high	77.0	23.8	40.6	53.9
1939 low	58.8	15.7	33.7	41.6

60-Stock Range Since 1927:

	1937-38	1932-36	1927-29
High	75.3	72.8	157.7
Low	33.7	16.9	61.8

z—New low.

BY FREDERICK GARDNER

New York, March 1 (AP)—Stocks of utilities, which in the main have have not proceeded with integration plans as fast as the government wants them to, slumped today and carried the rest of the market lower.

Steels, rails and aircrafts joined the downward movement leaving only a few scattered industrials and a number of low-priced coals on the hig hside when the final bell sounded. Transfers totalled 601,150 shares compared with 621,640 yesterday.

Wall Street observers, commenting on the slump in utilities, pointed out that four years have elapsed since congress passed the public utility holding company act which requires corporate and physical simplication of such organizations. Few companies have complied with the law and on Wednesday the Securities and Exchange Commission issued show-cause orders against Electric Bond & Share Co. and Engineers Public Service Co.

Shares of both these companies slipped major fractions. Other utilities closing lower included Consolidated Edison, North American, Electric Power & Light, Public Service and Brooklyn Union Gas. Sale of a block of 14,000 shares of Commonwealth & Southern lowered the price by 1-8 point to 1.

Among others moving lower were U. S. Steel, Bethlehem, Santa Fe, New York Central, Pennsylvania Railroad, Southern Pacific, Douglas, United Aircraft, Martin, Lockheed, Allied Chemical, Du Pont, Anaconda and Phelps Dodge.

Italian inquiries for American coal to relieve a shortage caused by the war resulted in sharp rises among coal issues as Elk Horn, Lehigh Valley and Philadelphia Reading Coal.

In the curb, where sales totalled 186,000 shares against 160,000 yesterday, losers included Sherwin Williams, Aluminum Co. of America, Brewster Aero. and American Cyanamid "B," in addition to practically all the utilities.

Motors held fairly steady in face of authoritative predictions of the greatest first quarter automobile production since 1929.

DAY'S MARKETS IN BRIEF

New York, March 1 (AP)—

Stocks: Lower: steels and utilities lead downturn.

Bonds: Higher; rails in demand.

Foreign Exchange: Steady; Thursday's drop checked.

Cotton: Easy; lower foreign markets.

Sugar: Quiet: traders await Washington developments.

Metals: Narrow: copper futures advance moderately.

Wool Tops: Steady: spot house and trade support.

Chicago:

Wheat: Sharply lower; crop reports.

Corn: Lower.

Cattle: Steady.

Hogs: Steady early; spots closed lower.

WHAT STOCK MARDET DID
New York, March 1 (AP)—

	Fri.	Thurs.
Advances	199	283
Declines	345	256
Unchanged	188	197
Total issues	732	736

FOREIGN EXCHANGE

New York, March 1 (AP)—Foreign exchange closing rates (Great Britain in dollars, others in cents):

Canada: Official Canadian control board buying rate for U. S. dollars 110.00, selling rate 111.00. Open market rates, Montreal in New York 86.25, New York in Montreal 115.87½.

Europe: Great Britain, demand 3.92¼, cables 3.93¼, 60-day bills 3.91, 90-day bills 3.89 3-4. Belgium 16.91, Denmark 19.33, Finland 1.75n, France 2.23, Germany 40.20 (benevolent 16.90), Greece .73½n, Hungary 17.65n, Italy 5.05, Netherlands 53.12, Norway 22.73, Portugal 3.69n, Rumania .63n, Sweden 22.43, Yugoslavia 2.35n.

Latin America: Argentina official 29.77, free 23.40; Brazil official 6.05, free 5.10; Mexico 16.75n.

Far East: Japan 23.49, Hongkong 24.44, Shanghai 6.85.

(Rates in spot cables unless otherwise indicated. N—Nominal.)

GOVERNMENT BONDS

New York, March 1 (AP)—Closing prices:

TREASURY

3 3-8s, 43-40, reg., 101.22.
3 3-8s, 43-41, March, 103.26.
3¼s, 45-43, 109.27.
3¼s, 46-44, 110.10.
4s, 54-44, 114.19.
4s, 54-44, reg., 114.16.
2½s, 45, 108.20.
4¼s, 52-47, 120.
2s, 50-48, reg., 103.4.
2½s, 53-49, 105.12.
2½s, 52-50, 105.14.
2 3-4s, 54-51, 107.7.
3s, 55-51, 110.1.
2¼s, 53-51, 103.7.
2 7-8s, 60-55, 107.20.
2 3-4s, 63-58, 106.1.
2 3-4s, 65-60, 106.3.

FEDERA LFARM MTG.

3s, 47-42, 105.2.
3s, 49-44, 108.1.

HOME OWNERS LOAN

3s, 52-44, 107.20.

MINNEAPOLIS GRAIN

Minneapolis, March 1 (AP)—Wheat, cash, No. 1 heavy dark northern, 1.02¼ to 1.03¼; No. 1 red durum, .88¼.

Flour, carload lots, per barrel in 98 lb. cotton sacks: Family patents, 10 lower, 6.50 to 6.70; standard patents, 10 lower, 5.25 to 5.45. Shipments 26,125.

Bran, 22.50 to 23.00.

NEW YORK STOCKS (Last Sales)

Adams Exp	7.62
Air Reduction	49.00
Alaska Juneau	6.25
Alleghany Corp	.87
Al Chem & Dye	174.50
Allis Ch Mfg	36.25
Am Can	115.25
Am Car & Fdy	25.00
Am & For Pow	1.62
Am International	
Am Locomotive Pf	
Am P & L $6 Pf	54.50
Am P & L $5 Pf	44.50
Am Rad & St S	9.00
Am Roll Mill	15.00
Am Smelt & R	49.00
Am Stl Fdrs	28.00
Am Tel & Tel	172.25
Am Tob B	87.50
Am Wat Wks	9.37
Am Woolen	
Am Zinc L&S	6.87
Anaconda	29.00
Anacon W & C	
Andes Copper	
Arm Ill	5.75
Arm Ill Pr Pf	51.50
Arm Ill Pf	
Atch T & S F	22.75
Atl Refining	22.62
Auburn Auto	1.62
Aviation Corp	6.50
Bald Loco Ct	15.12
Balt & Ohio	5.00
Barber Asph	
Barnsdall Oil	10.75
Bendix Aviat	31.87
Beth Steel	75.50
Bohn Alum & Brass	24.75
Borden Co	23.37
Borg-Warner	22.50
Briggs Mfg	20.50
Brunswick-Balke	24.50
Budd Wheel	5.87
Burr Add Mach	12.00
Byers A. M. Co.	
Callahan Z-Lead	1.62
Calumet & Hec	7.25
Campbell Wyant	
Can Dry G Ale	20.75
Canad Pacific	5.75
Case (J. I.) Co	68.00
Celanese Corp	28.12
Cerro De Pasco	37.00
Checker Cab	
Ches & Ohio	39.00
Chi & N West	.25
Chi M St P & P Pf	.18
Chi Rk Is & Pac	.25
Chrysler Corp	83.50
Collins & Aik	
Col Fuel& Iron	
Colum G & El	5.87
Colum Carbon	95.00
Coml Invest Tr	53.87
Coml Solvents	13.12
Comwlth & South	1.00
Congoleum-Nairn	22.87
Cons Copper Min	9.12
Cons Edison	31.00
Cons Oil	7.25
Container Corp	
Cont Can	46.75
Cont Motors	3.87
Corn Products	63.00
Crucible Steel	87.87
Cudahy Pack	13.75
Curtiss-Wright	10.00
Detroit Edison	
Dome Mines	20.00
Dow Chem	154.37
Du Pont De N	184.25
Eastman Kodak	151.50
Eaton Mfg	31.12
El Auto Lite	38.00
El Power & Lt	5.12
El Storage Bat	31.25
Erie R R	
Excello	23.87
Fed Mot Truck	4.00
Firestone T & R	20.12
Follansbee Bros	
Freeport Sulph	33.87
Gen Elec	37.62
Gen Foods	47.75
Gen Motors	52.50
Gen Ry Signal	17.50
Gillette Saf R	6.50
Goodrich (Bf)	19.12
Goodyear T & R	23.37
Graham-Paige Mot	.87
Granby Con Min	8.12
Granite City Stl	
Grant (Wt)	34.00
Gt Nor Ir Ore Ct	12.87
Gt Northern Ry Pf	23.00
Hercules Powder	87.87
Holland Furn	31.00
Homestake Min	53.87
Houd-Hershey B	12.62
Howe Sound	48.00
Hudson Bay M&S	23.50
Hudson Motor	5.87
Hupp Motor	.75
Illinois Central	11.12
Indian Refin	6.12
Inland Steel	86.00
Inspirat Copper	13.00
Interlake Iron	10.00
Int Harvester	53.87
Int Hydro-Elec A	4.00
Int Nick Can	35.87
Intl Tel & Tel	3.75
Jewel Tea	93.00
Johns-Manville	69.00
Kan City South	
Kelsey Hayes Wh A	
Kennecott Cop	36.75
Kimberly Clark	38.00
Kresge (SS)	25.37
Kroger Grocery	29.87
Lehigh Val Coal Pf	3.87
Lib-O-F Glass	49.25
Liggett & My B	107.50
Liquid Carbonic	17.50
Loew's Inc	34.87
Loft Inc	29.75
Lone Star Cem	44.00
Loose Wil Biscuit	17.00
Louisv & Nash	
Louisv G & E A	
Mack Trucks	
Magma Copper	36.87
Marshall Field	14.50
Miami Copper	10.25
Mid Cont Pet	14.12
Midland Stl Prod	33.50
Mo-Kan-Texas	.75
Mo Pacific	
Montgom Ward	53.62
Motor Products	10.75
Motor Wheel	17.62
Mueller Brass	24.50
Murray Corp	7.12
Nash-Kelvinator	6.50
Nat Biscuit	24.00
Nat Cash Reg	15.25
Nat Dairy Pr	16.75
Nat Pow & Lt	7.62
Natl Steel	66.75
NY Air Brake	43.00
NY Central RR	16.00
No Am Aviation	24.25
North Amer Co	21.00
Northern Pacific	8.00
Ohio Oil	6.62
Otis Elevator	15.87
Otis Steel	10.50
Packard Motor	3.50
Param Pictures	7.25
Park Utah Cons Min	2.00
Parke Davis	43.37
Patino Mines	7.37
Penney (J. C.)	88.75
Penn RR	22.25
Phelps Dodge	37.50
Phillips Pet	37.25
Pilsbury Flour	
Procter & Gamble	68.87
Pub Svc NJ	40.87
Pullman	25.75
Pure Oil	8.50
Radio Corp of Am	5.50
Radio-Keith Orph	1.87
Reming-Rand	10.25
Reo Motor Car	1.62
Repub Steel	20.50
Reynolds Spring	7.25
Reynolds Tob	
Reynolds Tob B	41.25
St. Joseph Lead	39.00
Schulte Ret Stores	.25
Schulte Ret Stores Pf	6.37
Sears Roebuck	83.87
Shell Union Oil	11.00
Simmons Co	22.00
Skelly Oil	20.00
Socony-Vacuum	11.25
Sou Cal Edison	29.50
Southern Pacific	12.62
Southern Ry	16.50
Southern Ry Pf	28.00
Sparks Withington	
Sperry Corp	44.12
Stand Brands	6.87
Stand Gas & El	1.62
Stand Oil Cal	24.00
Stand Oil Ind	26.00
Stand Oil NJ	43.00
Stewart-Warn	8.12
Studebaker Corp	11.25
Sutherland Pap	33.62
Swift & Co	23.00
Texas Corp	44.75
Texas Gulf Sulph	34.50
Tex Pac C & O	7.62
Tex Pac L Trust	5.87
The Fair	
Tidewater A Oil	10.37
Timken Det Axle	22.75
Tim'n Roll B	47.50
Transamerica	5.50
Union Carbide	83.75
Union Oil Cal	16.12
Union Pacific	
United Aircraft	47.00
United Corp	2.12
Unit Fruit	77.12
United Gas Imp	13.50
US Indus Alco	21.37
US Rubber	35.25
US Smelt R & M	61.50
US Steel	57.37
US Steel Pf	116.87
Vanadium Corp	33.25
Wabash Ry	
Walworth Co	5.37
Warner Bros Pict	3.62
West Union Tel	23.50
Westingh Air Br	24.00
West El & Mfg	112.75
White Motor	11.50
Woolworth (F W)	40.00
Worthington P&M	18.75
Wright Aero	
Yellow Tr & Coach	17.37
Young Spg & W	10.50
Youngst Sh & T	40.12
Total Sales Today	601,150

NEW YORK CURB (Closing Quotations)

Ainsworth	
Alum Co Am	159.50
Am & Fgn P War	.37
Am Gas & El	33.75
Am Light & T	11.87
Am Super Pow	.37
Am Super Pow 1 pf	66.25
Appal El P pf	114.12
Ark Nat Gas A	2.12
Asso G & El A	.18
Baldwin Rub	
Bliss (E W)	
Brown F & W	
Buf N & E P pf	21.25
Can Marconi	1.12
Carib Syn	1.00
Cen St El	.18
Cities Service	4.00
Commonw. & So War	.06
Davenp Hos	
East Gas & F	
El Bond & Sh	5.75
El Bond & Sh pf	63.50
Emp G & F 8 Pc pf	67.50
Empire Pow	
Fairchild Av	10.87
Ford M Can A	15.75
Ford M Can B	
Ford M Fran	
Ford Mot Ltd	3.12
Grand Rap V	
Gulf Oil	34.00
Hall Lamp	7.50
Hecla Min	6.25
Humble Oil	59.00
Imp Oil Ltd	11.50
Inter Prod	4.75
Inter Util B	.30
Lehigh C & N	2.25
Lit Bros	
Lone Star Gas	9.75
Nat Trans	
Newmont Min	
Niag Hud Pow	5.00
Niag Hud A War	
Niles-Bem-P	
Nippising Mns	
Nor Am Ut Sec	
Nor St Pw A	11.62
Pennroad	1.87
Shattuck Denn	6.25
St Oil Ky	20.62
St Oil Ohio	29.00
St Pow & Lt	.37
Texon Oil & L	2.75
Unit Gas	1.37
Unit Lt & Pow A	.87
Unit Lt & P pf	34.62
Unit Verde Ext	
Utility & Ind	
Woodley Pet	5.00
Aviation & Tran	3.75
Eagle Pich Ld	10.75
Tot stock sales	186,000
Tot stock sales yr ago	
Tot bond sales	$1,500,000
Tot bond sales yr ago	$1,932,000

CHICAGO PRICES

CHICAGO LARD

Chicago, March 1 (AP)—Lard, tierces, 6.02; loose, 5.22; bellies, 5.12.

CHICAGO BUTTER

Chicago, March 1 (AP)—The butter market was about steady today.

Fresh: 93 score, 28¼; 92, 27 3-4; 91, 27½; 90, 27¼; 89, 27.

Centralized carlots: 90 score, 27¼ to 27½; 89, 27.

CHICAGO EGGS

Chicago, March 1 (AP)—Eggs 15,852, weak; fresh graded, extra firsts, local 16½ to 16 3-4, cars 16 3-4; firsts, local 16¼, cars 16½; current receipts 15.

CHICAGO POTATOES

Chicago, March 1 (AP)—Potatoes 62, on track 261, total U. S. shipments 837; old stock supplies moderate; best quality all sections demand molerate; Idaho russets and western triumphs and northern whites firm, slightly stronger tendency, northedn triumphs and early Ohios steady; sacked per cwt. Idaho russet Burbanks, U. S. No. 1, offerings very light, washed, heavy to large, 2.05; Colorado Red McClures, fair quality, 1.50; Nebraska bliss triumphs, offerings very light, washed, generally fair quality, 2.15, unwashed, fair quality, 1.55; Minnesota and North Dakota Red river valley cobblers, 85 percent U. S. No. 1, 1.25; unclassified, few sales, 1.15 to 1.20; bliss triumphs, U. S. commercials, 1.15; Wisconsin round whites, unclassified, 1.20; U. S. No. 1, size B, .65; Katahdins, U. S. No. 1, washed, fine quality, 1.50. New stock slightly weaker, supplies moderate, demand slow; less than carlots Florida bushel crates bliss triumphs, U. S. No. 1, few sales, 1.85 to 1.90.

CHICAGO LIVESTOCK

Chicago, March 1 (AP)—Salable hogs 9,000; total 16,000; opened fully steady with Thursday's average; closed dull on weights 230 lbs. up ;late sales 5 to 10 lower than early; top 5.60; bulk good and choice 180 to 240 lbs., 5.25 to 5.55; 240 to 270 lb. butchers, 5.00 to 5.35; 270 to 320 lb. averages generally 4.85 to 5.15; heavier weights around 4.75; good 400 to 550 lb. packing sows 4.15 to 4.50; lighter weights up to 4.65; shippers took 2,000; estimated holdover 500.

Salable cattle 1,000; salable calves 300; fairly active cleanup trade; prices mostly steady with instances stronger on cows; common to just good grade steers 7.75 to 9.25; best yearlings 10.40, averaging around 1,060 lbs.; part load good 825 lb. heifers 9.50; other heifers 8.50 downward; most canner cows 3.75 to 4.25; cutters up to 5.25; common to medium beef cows mostly 5.05 to 6.25; sprinkling good kinds up to 6.75; practical limit on weighty sausage bulls 7.00; vealers mostly 11.50 down; few selects upward to 12.00.

Salable sheep 6,000; total 6,000; active, fat lambs 10 to 20 higher; spots up more; bulk good and choice fed range lambs 9.90 to 10.10; few 10.15; closely sorted fed range lambs 10.25; handyweight freshly shorn lamb s8.50; fat sheep scarce, steady; odd lot mediumweight feeding lambs 9.00.

CHICAGO GRAIN

Chicago, March 1 (AP)—Wheat values dropped more than two cents today to the lowest quotations in two weeks due partly to selling inspired by forecast of grain belt rain and the March private crop report.

The downturn wiped away all but a fraction of the 7-cent gain scored since Friday, February 16. This was the advance which puzzled government farm experts according to statements issued yesterday in which they cited bearish market factors including large carryovers and abnormally high domestic prices compared with world prices. At the end of six months of war in Europe Chicago wheat shows an advance of about 32 cents a bushel. Winnipeg prices have risen 27 cents.

Selling predominated throughout the session although there were frequent small rallies due mostly to reports of dust storms in Texas and Kansas. The downturn uncovered stop loss orders and final prices were about the lowest of the day, 2 1-8 to 2 5-8 lower than yesterday, with May at $1.00½ to $1.00 3-8 and July 98 3-4 to 98 5-8. Shippers sold 195,000 bushels, mostly protein hard to outside mills, which contributed some strength.

Corn lost 3-8 to 5-8, May 56¾ to 56 3-8, July 56 3-4; oats ½ to 5-8; rye 1½ to 1 5-8 and lard closed unchanged to 5 higher.

The forecast indicated unsettled weather with light rains could be expected in parts of the hard winter wheat belt but most attention was attracted by the first private crop report, which, although of a preliminary nature, confirmed improved crop and moisture conditions.

INACTIVE BOND GROUPS HIGHER

BOND MARKET AVERAGES
Compiled by The Associated Press

	20 Rails	10 Ind'ls	10 Ut's	10 Foreign
Net change	D.1	00.6	D.1	A.1
Friday	56.9	102.3	96.4	50.3
Previous day	57.0	102.3	96.5	50.2
Month ago	57.6	102.0	96.1	50.6
Year ago	62.0	100.3	95.6	62.4
1940 high	59.9	102.6	96.8	51.6
1940 low	56.7	101.9	96.1	49.9
1939 high	61.9	102.0	97.5	61.0
1939 low	53.4	95.8	90.4	41.7

10 Low Yield Bonds

Friday	111.7
Previous day	111.6
Month ago	112.2
Year ago	111.4
1940 high	112.6
1940 low	111.5
1939 high	112.6
1939 low	103.6

New York, March 1 (AP)—Inactive groups supplied the main props to the bond market today, several advancing 1 to 3 points against a narrow and slightly mixed trend for the main list.

Foreign dollar loans, especially the recently depressed Scandinavian group, continued in fair demand with Norway's three loans leading the pack. Further interest was shown in South American issues, particularly Buenos Aires 4 3-8s and Uruguay 4s.

Bonds of the bankrupt New York Susquehanna & Western Railroad, which concluded an arrangement earlier in the week designed to reduce its operating charges, did much better than the rail group as a whole. The 4½s ended up 3 at 10 and the refunding 5s finished up 1 1-8 at 18 3-8.

Trading favorites making minor progress included Loew's 3½s at 104, Missouri Pacific 5s at 14, Shell Union 2½s at 95 5-8, Great Northern 4s at 100 5-8 and St. Paul 5s at 6¾.

U. S. governments worked upward as much as 10-32 of a point on the smallest kind of turnover.

Total sales of $5,011,300, par value, compared with $5,043,800 the day before.

Grand Marais

Head of Firm Dies

Grand Marais, Mich.—Captain Delos Smith of Port Washington, Wisconsin, who was head of the Smith Brothers Firm which has boats operating out of Grand Marais each summer, passed away in Milwaukee, Wisconsin, last week at the age of 73. Captain Smith was the oldest fisherman in years of service on Lake Michigan, and was head of the Smith Brothers Firm which also operates out of Oscoda, Michigan, as well as Grand Marais, and also out of Milwaukee, Sheboygan, and Port Washington, Wisconsin, and he also headed the Smith Brothers Restaurant firm. He had fished since a boy of 10 and came from a family of fishermen, his grandfather having started back in 1845. Nearly 50 years ago, Captain Smith organized the firm with his two brothers, Herbert C. and Ray K.

In his years on the lake, Captain Smith had some thrilling adventures and saved many lives. About 30 years ago he went to the aid of the Goodrich steamer Atlanta near Port Washington, Wisconsin, which was on fire. All persons on board numbering 63 were rescued by Captain Smith' Fishing tug from the blazing steamer.

Captain Smith is survived by his wife, Belia, a son, Oliver H., two daughters, Evelyn and Mrs. Hope Huwatschek, all of Port Washington; also by his brothers, Ray and Herbert and a sister, Arlyle of Sheboygan, and a brother Leland of Polson, Montana. Funeral services were held in the Masonic Temple at Port Washington, Wisconsin. Employes of the Smith Brothers Firm from Oscoda and Grand Marais, Michigan and from Milwaukee, Sheboygan and Port Washington, Wisconsin marched in a body in the procession. A large number of Grand Marais men have been in Smith Brothers employ for many years and knew the family well. Captain Smith, who spent many summers here, was well known and liked by people of the community.

Community Council Meets

The Community Council, which has here-to-fore functioned in the summer only, met Wednesday evening at the school, and it is planned to now remain a year round organization for the good of the community.

Members present who represented various organizations in the community were as follows: Laone Thomas from the Altar Society, James Thorrington Sr. from the Masonic Lodge, Richard Mulligan from the Epworth League, Albert LaCombe from the Board of Education, James Thompson from the Township Board, Elvin Bomaster from the Catholic Youth Organization, Velma Walsh from the Woman's Club, Mrs. Isadore Roberts from the Community Church Ladies Aid, Delphine Senecal from the WPA Recreational Group, and Chairman, Superintendent L. Keith Cheney.

Suggestions were made by members of the group for Community Improvement and Activities, with a report to be given at the n t meeting, to be held the fou th Wednesday of the month, by the Secretary, Miss Delphine Senecal.

Objectives of the Council are: To act as a clearing house for Community Activities. To stimulate organized recreational activities and facilities, and to act as a promotional and advertising agency for our community.

Briefs

Miss Dorothy Bell of Sault Ste. Marie has been a guest at the R. W. Campbell home for a week. She accompanied Mr. Campbell and daughter Grace to Lansing Sunday. Mrs. C. J. Powers also went to Lansing with them to visit relatives.

Bernice Finnucan has returned from Chicago.

William Vandreiul and Frank Champion spent the week end here. Louis DesJardin returned with them to Menominee Monday to fish with his father.

Mr. and Mrs. John Soldenski of Brimley spent the week end here.

Mrs. E. L. Mulligan, Janet and Richie were in Munising Tuesday.

HOLD EVERYTHING.... By Clyde Lewis

"You'd better 'phone tomorrow . . . the old grouch is on a rampage today!"

BEHIND THE SCENES

By Bruce Catton

Washington—The Constitution says we take a census to find out how many congressional seats each state ought to have. It orders Congress to reapportion seats after each census.

But whatever interesting data the coming census reveals, it probably won't result in any reapportionment.

Congress hates reapportionment. It means that some members are likely to vote themselves out of jobs. Recognizing its own frailty, it passed in 1929 a law making reapportionment automatic.

According to the present law the President should have given Congress the census figures the first week of last January. But the census isn't even started yet. That's because the Lame Duck Amendment shifted dates around since the law was passed.

* * *

DON'T EXPECT ANYTHING THIS YEAR

It may make the law inoperative this year. Congress had plenty of warning, of course. Last year Senator Vandenberg got through the Senate a bill to set the dates right. But the House committee tabled it. Early this winter President Roosevelt got Representative Matthew Dunn of Pennsylvania to bring the bill out again, but it's still in committee, and the committee is unfavorable.

The bill's chances are not rosy. Of course the next Congress can take the 1940 census figures and reapportion on that basis. "They could—but would they?" asks Dunn grimly. He favors it.

Up to 1920, Congress always obeyed the Constitution and reapportioned every 10 years. But it did it simply by increasing the number of congressmen. To have done that in 1920 would have created a House of 520 members —too big.

So, since 1920 Congress has just forgotten about the Constitution. Even if the belated Vandenberg proposal is acted on now, reapportionment would not be effective until 1944—the amendment gives the states that long to do the necessary re-districting.

* * *

DIRECT PRIMARY DYING OUT

The direct primary is rapidly becoming a dead letter.

Once praised as a great reform that would let the rank and file have a say on presidential candidates instead of the party bosses, the direct primary is sidetracked. Not half a dozen genuine presidential primary fights are in sight in both parties.

In Wisconsin, voters get a choice between Dewey and Vandenberg; in Illinois, Dewey is all alone and there's Garner and a vague Roosevelt entry; New York, Dewey and Gannett; and New Jersey and Ohio may have a choice. That's about all.

* * *

VOTERS HAVE CHOICE IN ONLY 15 STATES

No state gives its voters a primary ballot with the names of all candidates. In Illinois, Democrats may pick Roosevelt or Garner, but what if they like McNutt or Hull? That's too bad. But even that choice is more than most states get.

The direct presidential primary started in 1910 in Oregon. Twenty-two states adopted it within four years. Many have since repealed their laws, and today there are presidential primaries in only 15 states.

Abuses of the old convention system brought the direct primary as a reform. It is now plainly evolving into something else. But if there is any move to reform the primary system as it is at present, you won't hear of it until this campaign is over.

Perkins News

Perkins, Mich. — Mrs. H. C. Gibbs and Mrs. Elmer Peterson were guests of Mrs. John Sepic of Gladstone last Friday afterniin.

Mrs. Elmer Morin of Osier spent several days at the Emil Casimir home this week.

Floyd Roberts of Bedford, Ind., was a dinner guest at the H. C. Gibbs home last Friday.

Mr. and Mrs. Nels Peterson, Mr. and Mrs. Andrew Satterstrom, Mrs. Elmer Peterson and son Duane visited the Carl Schlanders and Charles Moilinens in Gwinn last Sunday.

Mr. and Mrs. Joseph Casimir and son Jimmie called at the James Mc Namara home Sunday.

Mr. August Johnson Sr. is seriously ill at his home. The doctor was called on Tuesday.

Miss La Verne Legault has returned to her home in Escanaba after spending a week with her aunts, Mrs. Dan Legault and Mrs. Ray Le Claire.

A regular meeting of the Baldwin Township PTA was held Wednesday evening at the school. Mrs. Harry Clausen spoke on the progress of the Home Economics work throughout the county and told what our local group is doing.

Joan, Evelyn, and Enid Nordin, Delores Depuydt, Lois Harrison, Patricia and Theresa Peterson, Evelyn Hamilton, Alice Bogar, Donna Mae Besaw, Gloria Kinnart and Murial Whitney a group of fourth, fifth and sixth grade girls under the direction of Miss Kohls rendered several vocal selections in two part. They included "Susie", "Old Black Joe" with Ralph La Chance as Old Black Joe, Jaunita and The Crow and the Chickens. Shirley Norden, Mary Kathryn Whitney, Judith Gerou and Frances Casimir sang several selections.

Mrs. Byron Whitney, Elmer Peterson and Bernard Hamilton were chosen as a nominating committee who will elect officers at the next regular meeting in March.

ARMY HEAD

HORIZONTAL
1, 7 Pictured French army official.
12 Antelope.
13 Sea yarns.
15 Split pulse.
16 Spirals of wire.
18 Labor scab.
19 Nimble.
21 To abound.
23 Unique person
24 Mister.
26 Having no rest.
27 Giant king.
28 Geographical drawing.
30 Foot.
31 Roof ornament.
32 Part of the iris.
34 Split.
36 Pluck.
37 Goddess of peace.
38 Doctor.
39 Hops kiln.
41 Not at all.
42 Compass point
43 Unless.
44 Finale.
46 Crucifix.
48 Old-womanish.
53 Milksops.
55 To prosper.
56 Small gratuity
58 Palm lily.
59 His military title.
60 He graduated with honors from his military ——.

Answer to Previous Puzzle

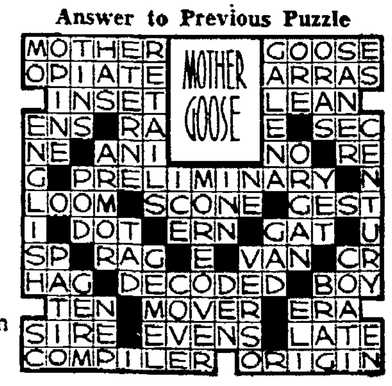

VERTICAL
2 Since.
3 One.
4 Laws.
5 Court.
6 Pitcher lug.
7 To acquire.
8 Like.
9 Brinks.
10 Beasts' home.
11 Sick.
14 Light.
16 He is the —— in chief of the French army.
17 Unselfish.
19 Stupid.
20 Efficient managers.
22 Boundary.
23 Whirlwind.
25 Less common
27 Expands.
29 By means of.
31 Adam's mate.
33 Egg-shaped.
35 Presses.
40 Pope's triple crown.
43 Midday.
45 Desert fruit.
47 Poem.
49 Nothing.
50 I am.
51 Varnish ingredient.
52 Self.
54 Hog.
56 Pair.
57 Ell.

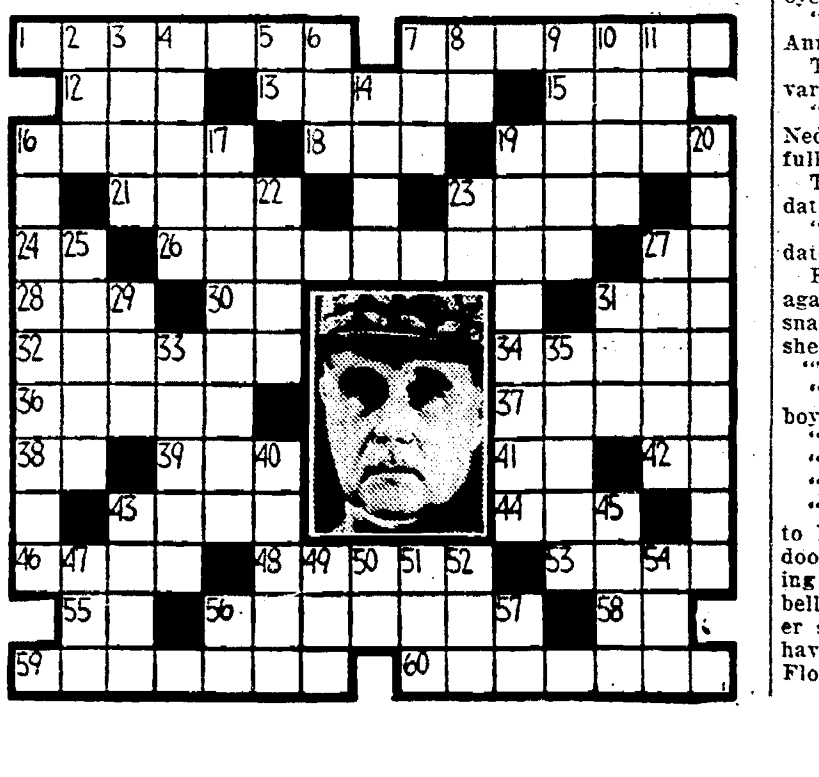

● SERIAL STORY

$15 A WEEK

BY LOUISE HOLMES

COPYRIGHT, 1940, NEA SERVICE, INC.

CAST OF CHARACTERS

ANN BROWN—orphan daughter of a gambler, alone in an unfriendly city.

PAUL HAYDEN—stock room boy with ambition.

STEVE CLAYBOURNE—wealthy playboy.

CLARA BROOKS — dime store counter girl.

IRENE TEMPLE — society debutante.

Yesterday: Ann moves to her new home. En route, she runs into Paul Hayden. He insists upon helping her, carries her luggage to the elevated, trails her to her station. She is delighted, but when he tells her he is afraid of girls because they all want to get married, she calls him a conceited fool.

CHAPTER IX

Paul said roughly, "Take your hands off those bags." They walked in silence for half a block, Ann fuming inwardly.

"For your own peace of mind," she said at last, "I'll tell you that you have met one girl who definitely does not want a husband. Are you too stupidly conceited to realize that a girl might take pride in doing something for herself? Can you feature a girl who desires to reflect her own success rather than the defeat of a $15 stock man?" Ann's voice became more heated with every word. He thought every girl wanted to marry him. The idea—

"There may be such a girl," he admitted doubtfully. "So far it has not been my good fortune to meet one."

"You've met one now." She whirled around in front of him, bringing him to a halt. She shook a finger under his nose. "When I marry," she said clearly, "it will be to a man of whom I can be proud, a man who is smarter than I, not a—"

"A stock man,' he interrupted grimly. "You said that before."

"And I say it again," she snapped.

"Would you mind giving me a few details of your so-called success?" he inquired coldly.

"Well—I—"

"You make over hats, I believe. You work from dark to dark on old, dirty hats—"

"How do you know?"

"The elves, of course."

"Oh, rubbish. Your particular elf is Clara Brooks and she talks too much."

* * *

They were walking again. Paul nodded at a house so much like the one Ann had just left that it might have beaten her there on a flying carpet.

"That's your new home," he said. Putting her bags on the porch, he removed his hat. "Good night. Any time I can be of service—"

"I've a good mind to tip you."

"Better not. I have my pride." He said it with a wry twist of his lips.

"And your fears. Pooh!"

He opened the door and held it wide while she carried her trappings inside. He bowed. She dropped her bags to the floor and turned back.

"We don't get along very well, do we, Mr. Hayden?"

"Not very.'

"But I do thank you." Ann could be very sweet. She was very sweet then.

"How do you know my name?"

"The same little elf."

"Good little elf," he laughed. "I believe you are Ann."

"Yes. Ann Brown."

Paul looked down, twisting his hat. "I think you got me wropg, Ann. "I didn't mean that all the girls want to marry me. It's simply that they seem to be out for husbands—any old husbands." He laughed embarrassedly.

"Well, I'm not."

"In that case—how about a movie some night?"

"I'd like it. Just to prove that I'm harmless, I'll pay my way."

"I'll pay when we go to a movie," he said firmly.

"Are we off on another quarrel?"

"Heaven forbid. May I see you soon?"

"Would tomorrow night be too soon?"

"Stay down town, I'll meet you at the notion counter."

"Lovely."

"Good night, Ann."

"Good night, Paul."

* * *

A landlady, hearing voices in the hall, came from a rear door. She was an acid-visaged person with hard eyes and a tight mouth. She viewed Ann's bags with something like distaste.

Ann said, "Good evening."

"Good evening." Her lips scarcely moved when she spoke. "Do you want a room?"

"Clara Brooks asked me to come. I'm to share her room."

"Can you give references?"

"Well—you may call Mrs. Pringle at the Pringle hat shop or Mrs. O'Brien on Harrison street."

"Got a steady job?"

"Yes."

"All right. Go up to the third floor." As Ann started up the stairs the landlady called after her. "I keep a decent, respectable house," she warned. "No drinking, or smoking in bed, no boy friends in your apartment after 12."

Ann nodded. She could hear laughter and voices. She could smell cabbage and fried potatoes.

"I have my rent on the first or out you go," the woman added shrilly.

Ann smiled down at her. "I'll try to be a good tenant," she said.

"Hm-m—see that you are. My name is Mrs. Follet—if you want me for anything."

"Thank you, Mrs. Follet. I am Ann Brown."

A voice wafted down the stairs. "Is that you, Ann?"

"Yes. Coming."

Clara appeared in the upper hall. "Wait," she called. "I'll help with your things."

Two young men, coming down the stairs, stood against the wall as Ann slowly climbed upward. They appraised her insolently. "Hello, baby," one of them said.

"Good evening," she answered, not looking at them.

"Welcome to our modest rooftree."

"Thank you.'

Clara relieved Ann of the suitcase. "Those fresh mugs," she muttered. "If Mrs. Follet keeps a respectable house why does she rent rooms to guys like that?"

* * *

They climbed another flight of stairs, arriving in a square hall. Doors stood open and the hall appeared to be filled with girls. Clara made an informal introduction.

"This is Ann Brown," she announced, pointing with her finger as she went around the circle. "Teddy and Neddy Jones—" At this two identical girls, wearing identical pajama suits, smiled identically.

"And Myrtle Follet—her husband is Ma Follet's son—" Myrtle was a scraggly little thing with a beaten look. She said, "Hello Ann," in a timid, breathless tone.

"Hey, Florabelle," Clara called and an apparition appeared in one of the open doors. She was ash blond, and languorous and poised. She held a long jade cigaret holder between two fingers. A plume of smoke floated upward. She wore an orchid satin housecoat. She nodded lazily.

"Ah," she said throatily, "another little bird comes to our happy nest." She placed the holder to her lips and threw back her head, observing Ann through narrowed eyes.

"I'm glad to know all of you," Ann said.

The hall emptied itself into the various doors.

"Gotta dress for a heavy date," Neddy remarked, tapping gracefully on the wooden floor.

Teddy fell into step. "Heavy date," she echoed.

"They've always got heavy dates," Clara said in an aside.

Florabelle leaned decoratively against the door casing. "That's a snazzy hat you're wearing, Ann," she said indifferently.

"Thank you—I made it myself."

"Snazzy." Then, "Got a steady boy friend?"

"No."

"Like to step out?"

"Why—yes—"

"I'll fix you up." She floated into her apartment and closed the door. Ann looked after her, wishing that she had declined Florabelle's patronizing kindness. Later she was sure that she should have declined, but that was when Florabelle kept good her word.

(To Be Continued)

NAYLOR TAKEN TO MARQUETTE

Waives Examination On Federal Charges; Trial In April

Burrell Naylor of Gladstone, who is alleged to have chosen an unfortunate method of gaining $11.10, was taken to Marquette yesterday to await trial probably in late April on charges of forgery on a government WPA check and theft of United States mail.

He remained in the county jail until midafternoon, then in custody of Ray Hill, deputy U. S. marshal from Marquette, was taken before United States Commissioner M. Robert Deo of Escanaba and waived examination on the charges which were brought in a joint complaint Wednesday by C. M. Nelson of Marquette, U. S. postal inspector, and Carl J. Haubner of Grand Rapids, in the secret service.

Bond was set at $2,000, which Naylor did not furnish.

Naylor's difficulties began last Saturday after he had cashed a check at an Escanaba tavern. He was arrested shortly afterward by sheriff's men and arraigned Monday on a charge of theft of the check. Waiving examination, he was sent to the county jail for 30 days on the theft charge. This sentence was superseded yesterday when he was formally charged with the federal offense, which the investigators said he had admitted in writing. He is alleged to have stolen a mail box, containing the check, from the home of Lars Burdick,, Gladstone WPA worker.

Social Security Meeting Sponsor Is Being Sought

Iron Mountain — Wheelock P. Chamberlain, of Marquette, director of the upper peninsula district of the social security administration, is looking for some outfit in Iron Mountain to sponsor a meeting of business men and others interested at which he may explain the act.

Chamberlain's offer to come here and tell the business men what the act is all about was presented to the Iron Mountain-Kingsford Chamber of Commerce, which feels that it is willing to arrange such a meeting if anyone is interested, but no one appears to be interested.

The tentative date for the meeting is March 12.

'No Care"

Don Smith, secretary of the chamber, has conferred with various business men regarding their sentiments and they have evidenced almost a complete case of "no care no more" about speeches on social security. They have enough government forms to fill out now, they state, and they are not inviting any more explanations, discussions or delineations.

"We've got headache enough." one business man exclaimed. "The government's got so many screws on us now that I'm considering turning the business over to Uncle Sam and going on the WPA. There's more money in it."

Some business men, however, have expressed a desire for such a meeting in order to clear up many points about which they are now in doubt, because it is so new social security is still a greatly misunderstood measure and it is for this reason that Chamberlain has offered to make a routine tour to explain its provisions. Whether the meeting will be arranged here is not yet known, but the opportunity is open to some civic organization that might desire to sponsor it.

In steel mills, workers have to take salt pills with their drinking water in order to ward off cramps caused by the terrific heat.

Swiss Cling to Tortuous Path of Neutrality

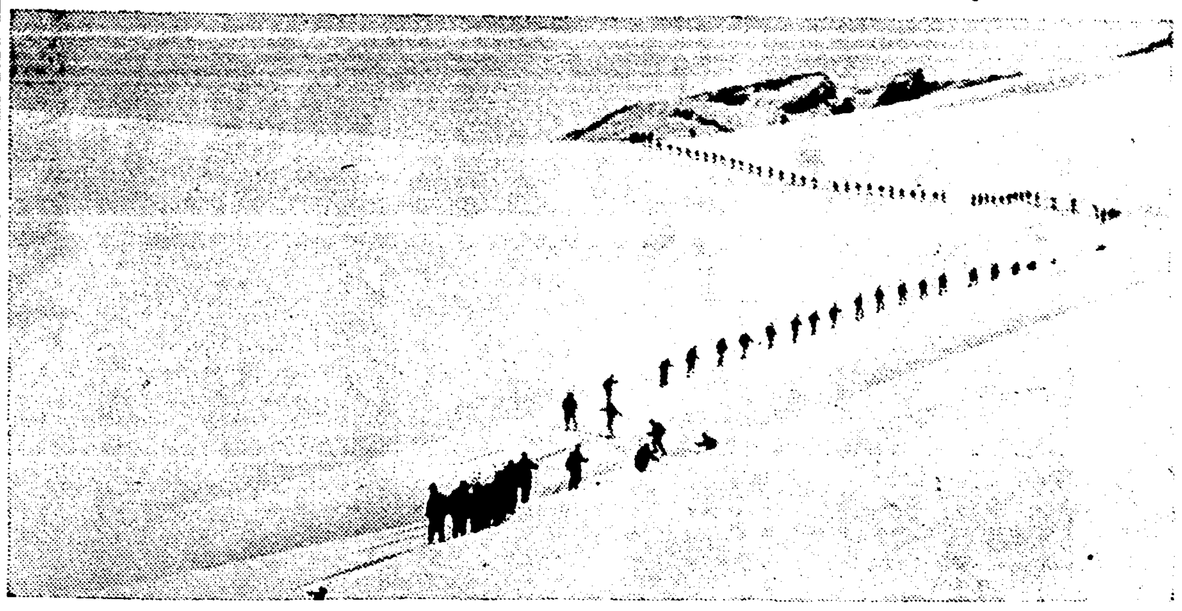

Jealously guarding her neutrality, Switzerland keeps her efficient army in constant training. Above a line of ski troops zig-zags over a dessert of snow during maneuvers high in the Alps.

Villard Asserts Labor Unions Should Be Fair

BY OSWALD G. VILLARD

If the Pulitzer Prize judges do their duty a year hence they will, in my judgment, bestow an award upon Westbrook Pegler for the series of articles he has been writing lately upon the sins of the labor leaders and their unions. Without wholly subscribing to his point of view and recognizing that his attacks have been one-sided, I none the less cannot withhold my admiration for his unbounded courage and the slashing character of those attacks.

Few editors in the United States would dare to assail the labor unions thus for fear of retaliation. If he has not been overwhelmed with scurrilous and abusive letters denouncing him I shall be very much surprised. Long considered anathema by left-wing liberals, I presume that he is now thought wholly beyond the pale by those who consider labor unions above criticism, as did the late Heywood Broun, who ended his friendship with me because I was so treasonable as to say that labor unions should be held as accountable for lawless acts as the employers!

Evils of Loyalty

That was only a minor criticism. Mr. Pegler has not only gone after the unions hammer and tongs, he has used sledge hammers. No, his assaults can best be likened to the attack of a huge tank going at the rate of forty-five miles an hour. Already he has been responsible for the return of the labor tyrant of Hollywood to Chicago where, for some reason or other, he has not served a sentence passed upon him for that lowest of crimes, being a panderer.

While it is a perfectly legitimate criticism to say that Mr. Pegler might have coupled with his attacks some references to the great good that labor unions have accomplished, and to the necessity for their existence—given the present social and labor conditions—none the less there are times when evils become so great within useful organizations as to warrant the severest, most unqualified attacks upon them unweakened for the moment by any other consideration than the evils to be exposed. That time has certainly arrived so far as many unions are concerned.

I have never been able to understand why labor leaders like Lewis and Green should consider themselves not only above the moral laws, but as justified in keeping silent as to crimes committed by labor men. We all know of the paralyzing effect in almost any organization of loyalty to that organization. The loyalty that keeps men silent in the face of wrongdoing is one of the gravest obstacles to the progress of the human race. It has done infinite harm in our political life because it has made so many men stay in the ranks of the Republicans or Democrats on the theory that, as Theodore Roosevelt opined, the housecleaning "must come from within." That simply means that in 99 cases out of 100 the housecleaning never comes at all, or, if it does, it is brought about by bolters who have reached the point where they can no longer "go along."

No Court of Ethics in Labor

But our labor leaders are not only for labor right or wrong and little interested in cleaning out the thugs and crooks that disgrace so many unions, they very rarely ever do what men think it absolutely necessary to do in every other respectable walk of life. For example, our legal profession is extremely conservative and far too often lax in moving against misuse of the courts, miscarriages of justice and improper conduct by members of the legal profession. Yet there are always times when the Bar associations and the leaders do speak out. The grievance committees of the Bar associations may not function as rapidly and as effectively as laymen would often like to have them, but at least they are there.

I know of no court of ethics or morals set up within the labor movement to pass upon the misconduct of labor leaders. I know that the synical will say that such a court would be overworked. Certainly there have been labor unions, and still are in plenty, led by racketeers which continue to exist primarily by robbing or exploiting their own members. Mr. Pegler has explained why Mr. Green is in no position to take high moral grounds, and the Herrin massacre will never disappear from the record of John L. Lewis. None the less, I cannot understand how these men can fail to move in the interest of labor to get rid of some of the crooks and to denounce unethical and unsocial policies which are steadily arousing great resentment among the American people.

Invitation to Disaster

Leaving aside the question of crime and immorality for the moment, let me recall the unanswerable indictment of the conduct of the labor unions in blackmailing and gouging the foreign exhibitors at the New York World's Fair, which indictment recently appeared in The Atlantic Monthly. No just man can deny that that conduct was a disgrace to America. No thoughtful man but must believe that conduct of that kind plays right into the hands of the fascist elements in America and those great employers who are so shortsighted and stupid as to wish to have the labor unions smashed.

Yet, so far as I am aware, no labor leader has said one word about the revelations. They have not abided by the rules of the game which control men in every other walk of life when there come to light unanswerable indictments of people in their trades or professions or social organizations. It is possible, perhaps, to understand their reluctance to speak out, but when by their silence they are deliberately inviting a whirlwind that may do infinite harm to the wholecause of labor, and may even lead to the smashing of the labor movement itself, they cannot be acquitted of blind stupidity as well as of cowardice and of being willing by their silence to be particeps criminis.

(Released by The Independent Syndicate, Inc.)

NEGAUNEE GETS FACTORY

Negaunee—Through action of the city council last evening, Negaunee soon will acquire a new industrial plant.

The council authorized the mayor and city recorder to sign an agreement which will give to the community a dress factory that will employ more than 30 girls within the next two weeks and which, it is expected, will expand until the number on the payroll will approximate 100.

The factory will be located on the second floor of the community building in the space formerly occupied by the Negaunee Garment company's plant.

David M. Abelew, formerly of Milwaukee, will act as resident agent for the operators, the Blackstone Knitting Mills, Inc., of Chicago, an old established manufacturer and distributor, of which S. S. Morrison is president.

CITY BUILDING 3RD PUMPHOUSE

Lake Shore Drive Sewage Station to Serve New Area

Escanaba's third sewage pumping station, made necessary by the low level of the city, is being built just off Lake Shore Drive, across from the city tourist park. It will probably be ready for operation in the next two or three weeks.

The concrete floor of the underground station has been poured and concrete walls will be poured the first of next week, City Engineer Arthur V. Aronson reported.

The station will serve a section of the southwest part of the city where so far no sewers have been laid, partly because the land was too low to permit them.

Other stations are located at the lake end of Ludington street and at Eighteenth avenue south and state road M-35. These stations are built low enough to permit gravity drainage into them and from the stations, sewage is pumped to the city disposal plant.

The new station is to be nine feet below ground level and five feet below lake level. It will serve a new sewer line being laid near the old brewery on M-35 and when other lines are laid, will serve the area between Thirteenth and Eighteenth avenues south, and as far west as Sixteenth street. The building will measure eleven by twelve feet.

COMICS ARE BLAMED

Marquette—"The comic sections of the Sunday newspapers undoubtedly are a source of amusement for young and old, but educators and parents cannot deny that herein lies the source of much language abuse," says R. R. Penhale, principal of the Iron River high school and formerly principal in Negaunee, in an article, "The Comics vs. English Instruction" which appeared in the January issue of "Correct English."

He says: "Particularly is this true of children, many of whom are unable to distinguished good English from the abominable distortions of language which the colored comics provide. With two children of my own, ages seven and eight, both of whom read and reread the 'funnies' I know whereof I speak.

Escanaba Fruit Store

Phone 757, 1017 Ludington St.

Butter, Delta Made, pound — 31c
Grapefruit, large, 5 for — 25c
and 9 for — 25c
Oranges, Florida, peck — 59c
Oranges, California, doz. 39c, 29c and — 25c
Apples, Winesap and Jonathons, 4 lbs. — 25c
Apples, Cooking Baldwins and Spys, 5 lbs. — 29c
Cauliflower, each — 19c
New Carrots, bunch — 5c
New Potatoes, 3 pounds — 20c
Yams — 2 lbs. 15c
Endive — 2 lbs. 25c
Celery, lrg. bunch — 13c
Leaf Lettuce, lb. — 23c
Cranberries, pound — 20c
Green Beans and Tomatoes, 4 cans — 25c
Spinach, 2 pounds — 25c
Cucumbers - Tomatoes - Radishes - Onions - Cabbage - Peppers and Parsley

TENTH STREET FOOD MARKET

429 So. 10th Phone 239
W. J. Roberge, Prop.

Mock Chicken Legs, lb. — 15c
Boneless Veal Roast, lb. — 18c
Veal Chops, lb. — 16c
Leg of Veal, lb. — 23c
Pork Butt Roast, lb. — 15c
Pork Loin Roast, rib end, lb. — 13c
Spare Ribs, lb. — 10c
Ham Shanks, lb. — 13½c
Fresh Pigs Feet, lb. — 5c
Fresh Pig Hocks, lb. — 10c

FANCY STEER BEEF

Rolled Rib Roast, lb. — 26c
Pot Roast, lb. — 18c

Full Line of Fresh Fruits and Vegetables.

Anderson Brothers

Fancy Meats and Groceries
We Aim to Please
401 S. 10th St. Phone 1968

Spare Ribs, 2 lbs. — 18c
Pork Shoulder Roast, lb. — 11c
Picnic Hams, lb. — 13½c
Bacon, ½ lb. pkg. — 9c
Pork Chops, lb. — 15c
Catsup, large bottle, 2 for — 19c
Royal Gelatine Dessert, Assorted Flavors, 3 pkgs. — 14c
Sunbrite Cleanser, 3 cans — 13c
Coffee, Chase & Sanborne, lb. — 23c
Bread, 2 for — 15c
Crackers, 2 lbs. — 15c
Cookies, Chocolate, lb. — 14c
Full Line of Fresh Fruits and Vegetables

PHONE 369 **MADALIA'S** PHONE 369

719 Ludington St.

APPLES, Fancy Mich. Winesaps and Baldwins. 10 lbs. 35c; ½ bushel 65c; bushel — $1.19

Grapefruit, Texas Seedless, doz. 39c & 29c
Pink Grapefruit — 5c
Extra Large, 3 for — 25c
Florida Juice Oranges 2 doz. — 33c
doz. — 19c and 25c
Fancy MacIntosh Apples, 10 lbs. — 45c
Spy and Jonathan Apples, 10 lbs. — 45c
Bananas, 4 lbs. — 25c
Cranberries, lb. — 19c
Cauliflower, 15c and — 20c
Broccoli, large bunch — 19c
Sweet Potatoes, 4 lbs. — 25c
Calif. Celery, large bunch — 10c
Cal. Pascal Celery, bunch — 13c
Lettuce, large hard heads, 7c and — 10c
Carrots, extra large, bunches, 2 for — 13c

AUNT HET Says:

"I haven't baked for many years"

And the only reason I don't do my own baking is that I can depend on Hoyler's for quality, freshness, flavor and just plain delicious goodness in their bakery foods. And they're wholesome and nourishing for every member of our family.

SATURDAY BAKERY SPECIALS

Lemon Custard Cake — each 25c
French Apricot Cream Tarts — each 5c
Butterscotch Rolls — doz. 20c
Peanut Butter Cookies — doz. 20c

HOME-TWIST BREAD
Tops for twist bread lovers. Makes delicious toast nourishing for everyone.

Hoyler's Ice Cream
Supply winter energy by eating Hoyler's ice cream every day. You'll notice the difference.

A complete assortment of coffee cakes, Danish pastry, rolls and cookies.

HOYLER BAKING CO.
"AFTER ALL, IT TAKES A BAKER"
STORE PHONE 19

SIDE GLANCES by Galbraith

"What a party! The women are arguing about politics and the men are arguing about how to mix a salad!"

Everybody's Favorite

Northland Tasti-Twist Bread

Once you have tried this wonderful bread, you too, will never be satisfied with ordinary breads. Not only does it appear better than regular breads, but plenty of rich Pure Pasteurized Whole Milk make this an energy building food much desired in youngsters as well as grown-ups. Insist on Northland Breads.

Potato, White, Raisin Rye, Cracked Wheat — 10c Per Loaf — Raisin, Whole Wheat, Swedish Rye, Sliced Rye

At All Food Dealers

HOYLER & BAUR
"Exclusive Wholesale Bakers"

Always LOW PRICES

3 DAYS TODAY MON.-TUES.

Free Deliveries, all orders $1 or more.

Milk Borden's Silver Cow — tall can 6½c
Rinso — Giant Size 53c
Lux Soap — 3 bars 19c
Sincerity Pure unadulerated Tomato Juice — 46 oz. can 15c
Butter Fresh Creamery — lb 29½c
Eggs Local Fresh — doz. 22c
Soup, Campbell's Tomato — 10½-oz. can 7c
Wingold Flour — 24½s 89c; 49s $1.77
(FREE Novelty self-loading pencil with every 49 lb sack)
MJB Coffee reg. or drip grind — 2 lb vac. can 49c
Kitchen Cleanser — tall can 2 for 11c
Brillo large pkg. containing 12 soap-filled pads — 17c
Rice — bulk 3 lbs. 15c
Beets, sliced Sincerity Brand, large 2½ can 2 for 19c
Belle of Belgium Peas Tiny No. 2 sieve — 20-oz. can 11c
Catsup Circle M large — 14 oz. bottle 3 for 25c
Crisco — 3 lb can 47c
Grapefruit Juice, Banner Super Fine, 46 oz. can 19c
Free: Trial package of Ambrosia Premium Baking Chocolate with purchase of 1 lb can of new Dutch Process Cocoa — 19c
Cookies Fresh Lemon Snaps — lb 10c
Johnston's Chocolate Cream Cake — lb 15c
Chocolate Covered Vanilla Cookies — lb 15c
New Shipment Dutch Towne Cookies 1c Sale
Black Walnut & Cocoanut Cookies baked with honey.
Box of 40 cookies 20c: Second pkg. 1c
Sugar fine granulated, Superior Brand 10 lbs. 49c
C&H Cane 3c higher.
CANNED VEGETABLES: Cut Green Beans, Mich.; Sugar Corn, Golden Dawn; Diced Carrots, Gold Dish; Tomato Soup, Dearborn Condensed — Yoor Choice 4 for 25c
Wheaties — large pkg. 10c
Macaroni, Golden Dawn — 1 lb pkg. 6c
Salt Banner super fine — 2 lb box 6c
Salmon, Libby's red alaska — 1 lb can 27c
Libby's Happyvale — 1 lb can 14c
Shrimp, Broken, reg. can — 2 for 23c
Sincerity, fancy reg. can — 2 for 29c
Tuna Fish, White meat Bonita, reg. can — 2 for 25c
Fancy White Meat Tuna, Viking — reg. can 19c

We are Sellebrating Libby's 72ND ANNIVERSARY with these Values

PINEAPPLE, Crushed or sliced, No. 2½ can — 2 for 45c
PEACHES, Cal. yellow Cling, slic. or hlvs. No. 2½ can 2 for 37c
FRUIT COCKTAIL, finest Calif., No. 2½ can — 2 for 49c
APRICOTS, fancy halves or whole peeled, No. 2½ can 2 for 45c
BARTLETT PEARS, fancy halves, No. 2½ can — 2 for 47c

FRESH FRUITS and VEGETABLES

Fresh Iceberg Lettuce — extra large head 8c; Med. head 5c
Solid Cabbage — lb 2c
Broccoli — large bundle 19c
CELERY, large stalks 10c & 12c
CARROTS, Green Top, large bunch — 5c
SPINACH, fresh broadleaf — 2 lbs. 25c
SHALLOTS & RADISH, large bunch — 7½c
WAXED PARSNIPS — 2 lbs. 15c
WAXED BAGOES, lb — 3c
BRUSSELL SPROUTS, Qt. — 23c
YAMS at — 4 lbs. 29c
BEETS, green top — 2 bchs. 15c
GRAPEFRUIT, Juicy Texas, doz. — 29c
EXTRA LARGE — 5 for 29c
CRANBERRIES, Fancy, lb — 19c
Fancy rural russets US No. 1 best of the season Potatoes — Peck 23c
Apples, Wageners, fancy all-purpose — 10 lbs. 29c
Jonathans, crisp, snappy, best flavor — 5 lbs. 25c
Oranges, Florida, juicy — 5 lbs. 25c
New crop Calif. navels — 2 doz. 39c

QUALITY MEATS — PHONE 1700

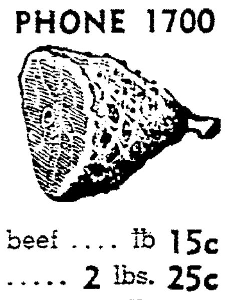

Tenderized, whole or shank half HAMS — lb 15½c
Butt Half — lb 17½c
Center Cuts — lb 26c
BACON, Wilson Lakeview — ½ lb pkg. 7½c
Choice Chuck Roast, young tender beef — lb 15c
Pork Chops, meaty end cuts — 2 lbs. 25c
Bacon, sugar cured, whole or half slab — lb 13c
HAMBURGER, 2 lbs. 19c
STEER SHORT RIBS, lb — 12c
RIB ROAST, standing, Prime steer beef, lb — 27c
PICKLED HERRING, Viking Tidbits, 3½ lb keg 79c
HAM SHANKS, lb — 14c
DILL PICKLES, Heinz Crispy, large size, dozen — 19c
Cottage Cheese, Fairmont's fresh creamy 2 lbs. 17c
Bean Salt Pork — lb 5c
Pork Loin Roast, tenderloin end, 3 lb avg. lb 14½c
FRESH POTATO SAUSAGE TUESDAY

AUTOMOBILE SHOPPERS' FOOD STORE
Carlson's "SUPER FOODS"
PHONE 1298 PLENTY PARKING SPACE 422 8TH AVE. SO.

DOLLARS *on the* LOOSE

in the WANT ADS

Not a day passes that someone doesn't pick up extra money through Daily Press Want Ads.

Sometimes it's big money. Sometimes not. The point is - - it's EXTRA money, found money, unexpected cash you receive for something you no longer need.

Eager buyers, tenants, capable help - all these and more are waiting for you when you place your "want" message in the Want Ad section of the Daily Press. These small, inexpensive messages reach thousands of readers every day - they reach the ones who want what you have to offer.

Make it a point to READ AND USE THE WANT ADS REGULARLY FOR GREATER PROFIT TO YOU.

Phone 693 *for*

DAILY PRESS WANT ADS

KEN GUNDERMAN Manager

MANISTIQUE

PHONE 155 Daily Press Bldg. 111 Cedar Street

LOCAL PIONEER RESIDENT DIES

10-Year Illness Fatal to Otto E. Carlson, Here Fifty-Two Years

Otto E. Carlson, 61, North Cedar street, passed away Thursday afternoon following an illness of ten years duration. He was a resident of Manistique for 52 years.

Mr. Carlson was born in Kalmar, Sweden March 20, 1878 and came to the United States with his parents in 1888, settling at Manistique where he has resided continuously since. His last employment was with the White Marble Lime company of this city. He was a member of the Skandia Lodge for many years.

The body was prepared for burial at the Morton Funeral Home. Funeral services will be held at the funeral home Sunday afternoon at 2:30 o'clock. Rev. Berquist will officiate and interment will be made in Lakeview cemetery.

Mr. Carlson, who was unmarried, is survived by three sisters and a brother. They are Mrs. Charles Gustafson, South Houghton avenue, Mrs. Charles Thompson, Mrs. Charles Gustafson, North Cedar street, and John D. Carlson, all of Manistique.

Briefly Told

Willing Workers—The Willing Workers of the Presbyterian church will meet this afternoon in the church with Georgianna and Jean Marie Drevdahl and Betty Morrison as hostesses.

* * *

O. E. S.—Ida Chapter, No. 54, O. E. S. will hold their regular meeting this evening at 8:15 o'clock at the Masonic hall. All members are urged to attend.

* * *

Bake Sale — The St. Alban's Guild will sponsor a bake sale today in the Weber and Vaughan store.

* * *

Rummage Sale — The Pythian Sisters are sponsoring a rummage sale today in the Ford Garage.

* * *

W. B. A.—The Women's Benefit Association will meet Tuesday evening, March 5, at the home of Mrs. John Hewitt. All members are requested to be present.

Social

Bridge Club

Mrs. Herbert K. Peterson entertained members of her bridge club Thursday evening.

High honors were won by Mrs. Harvey Quick and second high by Mrs. Larry Musser.

Refreshments were served.

* * *

Presbyterian Guild

The Presbyterian Guild met Wednesday evening at the church with Mrs. Earl Jackson and Mrs. Jack Williams as hostesses.

Mrs. George Morton lead the devotionals. A social hour followed the business meeting. Mrs. John Welch was a guest. Refreshments were served.

Florence Marks underwent an operation for relief from appendicitis Wednesday at the Shaw hospital.

CEDAR THEATRE

TODAY

Matinees, 1:00-3:00

Evening, 7:00-9:00

Also Chapter 13—"The Lone Ranger Rides Again." News and Selected Short Subjects.

Plan Sunday Dinner At Gardner's

Make a date with us for Sunday dinner. You'll enjoy our excellent meals, and you'll find it's economical, too.

Visit Our Cocktail Lounge

We serve a complete variety of plain and mixed drinks, tap and bottle beer. Modern and comfortable appointments.

GARDNER'S HOTEL

Church Services

PRESBYTERIAN
D. Huenink, Pastor.
Sunday, March 3.

10:00—Sunday school. A. F. Hall, superintendent.

11:00—Morning worship.

7:30—Evening Bible class, at home of Mr. and Mrs. A. L. Lavigne, Michigan Ave.

Wednesday, 7:00 p. m.—Young People's meeting.

Thursday, 7:30 p. m.—Lenten devotions.

Saturday, 9:00 to 11:00 a. m.—Bible classes.

All are invited to our services.

PRESBYTERIAN
(Gould City)
Sunday, March 3.

There will be a service of worship at this church at 2:30 Sunday, March 3. All are cordially invited to attend. Rev. D. L. Huenink will conduct the service.

BETHEL BAPTIST
Ernest E. Nelson, Pastor.

9:30—Church school. Mrs. Edwin Sundell, superintendent.

10:30—Continuation of the Sunday school in worship with sermonette and special music by the Junior choir.

11:00—Morning worship in the Swedish language.

7:30—Evening worship. The pastor will speak on "The Atonement." The choir will sing. Commemoration of the Lord's Supper.

Tuesday, 7:30 p. m.—Senior choir rehearsal.

Wednesday, 7:30 p. m.—Prayer meeting and monthl ychurch business meeting.

Thursday, 7:00 p. m.—Junior Young People's meeting.

ZION LUTHERAN
Oak and Range Sts.
O. W. Berquist, Pastor.

9:30 a. m.—Church school.

10:40 a. m.—Holy Communion. The sermon will be given by the Rev. Palmer Nestander of Alta, Iowa.

7:30 p. m.—Swedish Vespers.

Wednesday, 7:30 p. m.—Lenten devotions. Theme, "Jesus On Trial Before Pilate."

BETHANY LUTHERAN
(Isabella)
O. W. Berquist, Pastor.

Services will be conducted Sunday at 2:30 p. m. by the Rev. Palmer Nestander of Alta, Iowa.

FIRST BAPTIST
George Benj. King, Pastor.
Sunday, March 3.

10:00—Morning worship service. Communion service. Sermon by the pastor, "Blessed Are the Pure in Heart."

11:15—Sunday Church school. Virgil Arrowood, superintendent. Missionary Sunday. The Junior choir will sing. Classes for all ages.

7:30—Evening worship service. Annual presentation of White Cross Work by the Farther Lights society. Pageant directed by Mrs. L. C. Harbin. Meditation by the pastor, "White Gifts." All are welcome to the service and are asked to see the exhibit of White Cross materials.

Monday, 7:30 p. m.—Meeting of the World Wide Guild at the parsonage.

Tuesday, 8:00 p. m.—The Farther Lights society meets at the home of the president, Miss Winnifred Orr, 211 Lake street. "In Earthen Vessels" from the study book, "Through Tragedy to Triumph," led by Mrs. E. W. Miller.

Wednesday, 7:30 p. m.—The Baptist Young People's Union meets at the parsonage. All young people are welcome. Bring your Bibles. David Shinar, president.

Thursday, 7:30 p. m.—Cottage Prayer meetings at the homes of our people this week: Lakeside, Mr. and Mrs. Herbert Hamill, 514 Michigan avenue; Central, Mr. and Mrs. E. W. Miller, 415 Walnut St.; Westside, Mr. and Mrs. Sherman McNeil, 120 S. Mackinac avenue. Members and friends of the church are asked to attend the prayer meeting nearest their homes.

8:30 p. m.—Choir rehearsal at the parsonage.

CONGREGATIONAL
(Isabella)
Arthur W. Swann, Pastor.
Sunday, March 3.

2:00 p. m.—Worship service.

CONGREGATIONAL
(Cooks)
Arthur W. Swann, Pastor.
Sunday, March 3.

7:30 p. m., E. S. T.—Worship service.

FIRST METHODIST
Otto H. Steen, Pastor.
Sunday, March 3.

10:00—Morning worship.

11:15—Sunday school.

Wednesday, 5:30 p. m.—Pioneer clubs.

7:30 p. m.—Epworth League and church Lenten services.

Thursday, 7:30 p. m.—Choir rehearsal.

City Briefs

Mrs. Tunis Williams, of Alpena, Mich., is visiting her parents, Mr. and Mrs. George Marks.

Mr. and Mrs. Harvey Patz are the parents of a son, Harvey Wayne, born Thursday at the Shaw hospital.

Mrs. Arthur Cockram spent Thursday in Marquette.

Perch On Menu For Elks Stag Party

Boneless perch with the trimmin's will be the piece de resistance at the weekly stag party at the Elks club tonight, the lunch committee has reported.

As the bowling feature, the Cockneys will meet the French and the Austrians will oppose the League of Nations in the semi-final round of the nationality tournament.

Jack Wilde is chairman of the lunch committee, assisted by Ed LaFave and Ted Richards.

Obituary

JOSEPH BRUNET

Funeral services for Joseph Brunet will be conducted this morning at eight o'clock at St. Francis de Sales church, Rev. Fr. Schevers officiating. Interment will be in Lakeview cemetery. Pallbearers will be sons of Mr. Brunet.

NEPPER'S

"Where They Serve Service With a Smile"

Nite Club

DANCE TONIGHT

Music By

Charley Johnson

And His Orchestra

Beer and Wine

No Minors Allowed

INLAND SAFETY RECORD LAUDED

Employes Get Booklets In Recognition of Cooperation

In recognition of their safety record for 1939, all employes of the Inland Lime and Stone company have been presented with a booklet containing pictures of workers in the harbor and at the quarry and members of the supervisory staff at Port Inland. The booklets are inscribed with the name of each employe.

The Inland employes completed the year 1939 without a lost-time accident to establish the best safety record of any Inland mine or quarry. Port Inland operations were carried on from Sept. 8, 1937 to January 1, 1940 without a lost time injury. A total of 934,868 man-hours were worked during that period.

W. H. Cameron, managing director of the National Safety Council, has reported that the Inland record of safety is one of the most outstanding in industrial history.

During the past nine years a total of 83 months have been operated without a lost time accident. A total of 2,594,926 man hours were worked during those months without a lost time accident.

The company has received numerous citations during its period of operation here for its safety record.

Local Poet Sees Dream Of Peace, Hatred Of Wars

That American youth is not thrilled with the thought of war adventures, but looks forward to a full life of peace and happiness are thoughts expressed in a short poem,, "The World Today", written by Donald D. Ott, of Manistique.

The poem follows:

THE WORLD TODAY
by Donald D. Ott

Have you ever walked among the
trees, when the leaves are on
the ground,
And thought how great this old
world is, the while you gazed
around?

The trees like mighty statues
stand, their limbs so strong and
straight,
It puts a feeling in your heart,
that one just can't relate.

It makes you feel how grand it is,
to know that we are free,
And wish that they could be like
us, those living across the sea.

If Europe's strong-armed egotists,
who strut and dominate.
Could dream among our Northern
trees, their hatreds might
abate.

For they would see a cleaner
world, not made for war nor
strife,
And they could help the weaker
ones, to live a happier life.

In place of things that one can
see in this grim world today,
I mean the men and guns and gas
and DEATH along the way.

These men should put their gun
away, and plant some flowers
there,
So that their children, too, could
laugh and play most everywhere.

My dream is fading . . . . . children's laughter slowly dies
away,
The sun is sinking in the west . .
. . . to end another day.

I turn, in silence now, to go, with
just this thought in mind.
A wish that all the dreams I
dream were of this very kind.

And to all the people in this
world, who dream the same as
me,
May all your life and those you
love, be peaceful, full, and free.

Bird Conservation Made State Project

Lansing—Ten pairs of wild sharp-tailed grouse, trapped in central Wisconsin, have been released on Beaver island, first of a series of shipments from a Wisconsin game breeder which may total 200 pairs of birds. The birds are being purchased by the Michigan department of conservation for release on state lands on the west side of the state.

Nearly 100 birds, live-trapped in the upper peninsula, have been released in recent weeks near the Fletcher settlement in Kalkaska county and in the Molasses River area in Gladwin county.

The first birds obtained from the Wisconsin breeder were shipped to Michigan State College for determination of sex and were taken by airplane from Charlevoix to Beaver island. An island sportsmen's group financed half the cost of purchase.

CONVICTED FOR HOLDUP

Detroit, Feb. 29 (AP)—A recorder's court jury today convicted Philip Orlando, Hamtramck, and James Maccagnome, Detroit, of armed robbery in connection with the $1,150 payroll holdup last Aug. 1 of Dan Miller, a bread company manager. Sentence will be pronounced next Wednesday.

TOM BOLGER MANAGER

GLADSTONE

PHONE 32 RIALTO BLDG.

Briefly Told

W. F. M. S. Meet—The Women's Foreign Missionary Society of the Methodist Memorial church will meet Wednesday afternoon at 2:30 o'clock in the church parlors. Mrs. C. W. LaFaver is program chairman. The hostesses are Mrs. W. G. Ward, C. C. Strickland, Mrs. Charles Nia, Mrs. Fred Seibert, and Mrs. Herb Lundmark. A silver offering will be lifted for the missionary fund. The ladies are invited to attend this Founders Day meeting.

* * *

Choir Rehearsal—The Choir of the Mission Covenant Church will meet for rehearsal this evening at 7:30 o'clock.

* * *

Confirmation Class—A class of instruction for members of the confirmation class is to be conducted at 10 o'clock this morning at the Mission Covenant church.

* * *

Bake Sale—The Commercial club of Gladstone high school will sponsor a bake sale this morning at Nettie's Grocery.

* * *

Guide Ass'n—A regular meeting of the Hiawatha Guides association will be held Monday evening at 7 o'clock in the old city hall. A full attendance is anticipated. Nomination of officers will be conducted. Orrie Switzer, president, announces.

Gunners to Discuss Plans for Season

Plans for the remainder of the indoor shooting season and for an active outdoor program with the coming of spring will be discussed at a meeting of the Gladstone Rifle and Pistol club on Monday, March 11, it was announced yesterday.

Officers of the club expressed regret that some of the members at the last regular meeting were unable to find seats but promise to have seating for twice the usual attendance at the coming session.

The club has been fairly active during the winter months and a series of inter-city pistol shoots have been held.

Plans are being laid to organize a league or group of teams with various local organizations and clubs represented and conduct tournaments during the summer months, it was reported.

Alcott Erickson Is Luther League Head

Alcott Erickson was re-elected president of the Luther league of the First Lutheran church at the annual election held during a regular meeting Thursday night.

The staff

President, Alcott Erickson.

Vice president, Eugene Perkio.

Secretary, Anita Martin.

Treasurer, Ruth Danielson.

Pocket Testament secretary, Erma Erickson.

Social committee, Violet Swenson, Juanita Granberg.

The program at this meeting consisted of vocal duets by Gordon Haga and Norman Berg; and a talk by Rev. Magnuson on "Love, Courtship and Marriage." Following the program, a social hour was enjoyed. Refreshments were served by Alf Johnson and Arne Anderson.

Obituary

MRS. WALTER OLSON

Last rites for Mrs. Walter L. Olson, 30, who died Wednesday evening, will be conducted here this afternoon.

Services will be at 2 o'clock at the family home, 1309 Minnesota avenue, and at 2:30 o'clock at the First Lutheran church, the Rev. J. Otto Magnuson officiating.

The body was returned to the family home yesterday and the multitude of floral pieces which literally bank the room are mute tribute to the esteem with which the deceased was held in the community.

Pallbearers will be Hilding Norstrom, John Vogt, William Johnson and Ollie Nelson, city, and Algot Gustafson and Ole Norstrom, Escanaba. Burial is to be made in Fernwood cemetery.

ARMS DEFEAT HARRIS, 44-33

Last Period Scoring Is Factor In Locals' Victory

Led by Norm McIntyre, former Gladstone high satellite, who scored half of his team's total points, Marble Arms defeated Harris 44 to 33 Thursday night in an amateur cage game. McIntyre sunk 11 field goals for a total of 22 points and was followed by Fisher who popped in 7 field goals and a charity heave for 15.

Harris took a 13 to 2 lead in the first quarter and it looked like a big night for the village five, but the Arms came back in the second period to score 12 points while holding their opponents scoreless and had a point advantage at the half. It was still a swell ball game for in the third frame the Arms made 13 points to Harris' 11, but they increased the pace in the last period to score 17 points while all Harris could garner was 9.

Score:

Marble Arms	FG	FT	PF
McIntyre	11	0	2
Fisher	7	1	1
Holm	0	1	2
Schuler	2	0	1
Damitz	1	0	5
Totals	21	2	11

Harris	FG	FT	PF
LaCrosse	4	0	5
Motto	5	0	3
Houle	3	2	0
T. Bartozek	2	0	3
Flynn	1	2	2
Totals	15	4	13

Marble Arms Still Sets League Pace

Marble Arms hung onto its lead in the American bowling league but is now closely pressed by Lieds and the Lions, both quints being only a game behind.

Games in the National loop were postponed when a water pipe burst flooding the pits on several alleys.

American league standings:

TEAM	W.	L.	PCT.
Marble Arms	10	5	.667
Lieds	9	6	.600
Lions	9	6	.600
Billygoats	8	7	.467
L. B. Stokers	8	7	.467
Foresters	1	14	.067

Individual averages:

NAME	GAMES	AVE.
Walter VanDeWeghe	15	196
W. S. Skellenger	15	190
Chas. A. Swedberg	15	187
V. P. Johnson	15	186
Joseph Stambulich	15	184
Phil LeGault	6	182
Richard Frank	3	181
Arnold St. Peter	15	180
Donald Buckmaster	15	179
Floyd Van Daele	15	177
Walter C. Lied	15	176
Byron Skellenger	15	170
Harold Nelson	15	169
Harold Peterson	13	168
E. R. Keil	10	168
Cleve Krout	15	167
Theo. Van Gysel	15	167
Wallie Maynard	15	166
Allan Gillis	12	164
Harold Switzer	15	162
Clarence Goodman	8	160
M. Fickes	12	158
Steve Carriere	9	158
F. Britten	12	156
M. Strong	15	156
Wm. Brown	12	156
Leo Weingartner	15	154
Clarence Carriere	6	153
Frank L. Richel	12	153
John B. Mathy	15	150
Walter Bury	15	137

High team, 3 games:

Marble Arms	2841
L. B. Stokers	2828
Marble Arms	2813

High team, single game:

Marble Arms	1018
Lions	1007
L. B. Stokers	994

High individual, 3 games:

W. S. Skellenger	640
W. VanDeWeghe	617
H. Switzer	599

High individual, single game:

W. VanDeWeghe	236
W. Maynard	232
W. Skellenger	226
A. St. Peter	226

To Rent or Sell use the Classified columns.

WHEATON'S

CASH CARRY

Wilson Certified Ham, whole or half, lb. 20c
Round Steak, Sirloin, Porter House Steak, lb. 22c
Pot Roast, lb. 15c
Chuck Roast, lb. 16c
Pork Loin Roast, lb. 12c
Rib Boiling, lb. 11c
Milk, the best, 8 for 20c
Hamburger, lb. 15c
Matches, carton 19c
Pork Liver, lb. 10c
Ring Bologna, lb. 15c
Lard, lb. 8c
Veal Stew, lb. 10c
Pork Loin Roast, lb. 13c
Pork Chops, lb. 16c
Spare Ribs, lb. 10c
Sliced Bacon, best, lb., 21c
Sandwich Cookies, lb. 13c
Fancy Spring Chickens, 6 to 7 lbs. ave., lb. 21c
Eggs, doz. 21c
Potatoes, bushel 65c
Good Salt Pork, lb. 9c
Catsup, large bottle 10c
Spiced Ham, lb. 23c
Veal Loaf, lb. 20c

We have bulk Candy at very reasonable prices.

BEER, 3 for 25c; WINE, qt. 50c; Asselin's ICE CREAM, qt. 29c

OPEN NIGHTS AND SUNDAYS

Church Services

ALL SAINTS' CATHOLIC
Rev. Fr. Jos. Schaul, Pastor.

8:00 a. m.—Low Mass.

10:00 a. m.—High Mass.

Confessions Saturdays at 3:00 and 7:30 p. m. and Thursday before the first Friday of each month.

Wednesday, 7:00 p. m.—Lenten service. Stations of the Cross and sermon.

Friday, 7:00 p. m.—Novena service in honor of Our Sorrowful Mother.

REORGANIZED CHURCH OF JESUS CHRIST OF LATTER DAY SAINTS
Sunday, March 3.

9:55 a. m.—Prayer service. The first Sunday of each month is the Sacrament service.

7:30 p. m.—Song service.

7:45—Evening service.

Wednesday, 7:45 p. m.—Prayer service.

Friday, 7:00 p. m.—The Zion League will meet at the church.

Everyone welcome to attend all services.

MISSION COVENANT
Rev. C. V. S. Engstrom, Pastor.
Sunday, March 3.

9:30—Sunday Bible school. Classes for all ages.

10:45—Morning worship. Text, John 6:1-15. Sermon topic: "Christ the Support and Guide of Life."

7:30—Evening service. Sermon topic: "The Doors of Salvation." The third of a series of evening services. The church choir will sing at the evening service.

Tuesday, 7:00 p. m.—Junior League.

Wednesday, 7:45 p. m.—Monthly business meeting of the church.

Thursday, 11:00 a. m.—The 5th and 6th grades will meet for religious instruction.

2:30 p. m.—The Ladies' Aid will meet. Mrs. Carl Kallerson is the hostess.

Saturday, 10:00 a. m.—Confirmation class meets.

All services open to public.

FREE METHODIST
Rev. Andrew Counterman, Pastor.
Sunday, March 3.

10:00—Sunday school. Classes for all ages.

11:00—Morning worship. Lowell Derscheid will speak.

7:30—Song and testimony service.

8:00—Preaching service.

Tuesday, 7:30 p. m.—Cottage prayer meeting.

Thursday, 7:30 p. m.—Prayer meeting at the hall.

All services open to public.

TRINITY EPISCOPAL

Holy Communion at 8 a. m. by Rev. James G. Ward.

FIRST BAPTIST
Rev. Nils Hedstrom, Pastor.
Sunday, March 3.

10:30—Unified service. Swedish service and Sunday school.

6:30—Young People's meeting.

7:30—Evening service, English. Communion and offering for missions.

Wednesday, 7:30 p. m.—Cottage prayer meeting.

Thursday, 11:00 a. m.—Children's Bible class.

FIRST LUTHERAN
Rev. J. Otto Magnuson, Pastor.
Sunday, March 3.

9:30—Sunday school.

10:45—Divine worship. The Junior choir will sing.

7:30—Evening service in the Swedish language.

Tuesday, 6:45 p. m.—Junior choir practice.

7:45—Senior choir practice.

7:30 p. m.—Meeting of the Board of Trustees at the home of Wm. Nelson, 609 Wisconsin.

Wednesday, 7:45 p. m.—Mid-week Lenten service.

Friday, 4:00 p. m.—Meeting of the Confirmation class.

CALVARY LUTHERAN
(Rapid River)
Ralph D. Hult, Pastor.
Fourth Sunday in Lent, March 3.

9:30 a. m.—Divien worship.

10:45 a. m.—Sunday school.

Wednesday, 7:30 p. m.—Mid-week Lenten Vespers.

Thursday, 2:00 p. m.—Esther society.

Friday, 7:30 p. m.—Luther League.

Note! On Sunday, March 10, Theological Student Walter Carlson, of the Augustana Seminary at Rock Island, Illinois, will be guest preacher at Calvary church.

BETHANY LUTHERAN
(Perkins)
Rev. J. Otto Magnuson, Pastor.
Sunday, March 3.

2:30 p. m.—Holy Communion at the church. A cordial welcome to this Lenten service is extended to all members of the congregation.

METHODIST
Rev. Ivan O. Gonser, Pastor.
Sunday, March 3.

9:30 a. m.—Church school.

10:15 a. m.—Worship service. Music by the Senior choir. Sermon topic: "Christ and the Saving of Men."

6:30 p. m.—Epworth League.

Monday, 8:00 p. m.—Adult Bible class will meet at the home of Conan Fisher.

Tuesday, 6:30 p. m.—Intermediate and Junior Leagues will meet. Topic will be: "Making Our Church What It Ought To Be." Devotional leader, Alma Carlson. Discussion leader, Vivian Trekas.

Wednesday, 2:30 p. m.—Woman's Foreign Missionary society.

7:00 p. m.—Cub Scout pack at the church.

Thursday, 3:15 p. m.—Junior choir.

4:15 p. m.—Campfire Girls.

7:00 p. m.—Choir practice.

6:30 p. m.—Second Lenten fellowship meeting will be held at the church. There will be a pot-luck supper and a service will be held immediately following. Laymen will participate in the service.

ST. PAUL'S EV. LUTHERAN
Synodical Conference
Theophil Hoffmann, Pastor.
Laetare Sunday, March 3.

9:00 a. m.—Divine service with sermon based on John 6, 1-15. All our services are conducted in the English language.

10:00 a. m.—Sunday school. "Bartimaeus."

2:00 p. m.—Radio church service over WMAM, Marinette.

Tuesday and Friday, 4:00 p. m.—Confirmation class.

Wednesday, 7:30 p. m.—The fifth of a series of Lenten services.

You are welcome to worship with us, especially if without a church home.

ST. MARTIN'S EV. LUTHERAN
(Rapid River)
Synodical Conference
Theophil Hoffmann, Pastor.
Laetare Sunday, March 3.

No service in the church.

2:00 p. m.—Radio service over WMAM, Marinette.

Monday, 4:00 p. m.—Confirmation instructions.

Sunday, March 10, 10:45 a. m.—Public examination of the Confirmation class with Confirmation on March 17.

CONGREGATIONAL
(Rapid River)
Arthur W. Swann, Pastor.
Sunday, March 3.

9:00 a. m.—Sunday school.

10:00 a. m.—Worship service.

Wednesday, 8:00 p. m.—Mid-week service.

Mr. and Mrs. Arthur Stanaway returned to Sault Ste. Marie, Michigan following a several days visit at the home of Mr. and Mrs. L. C. Gabriel, 802 Michigan Avenue.

Room or House For Rent? Use the Classified page for results.

IMMEDIATE DELIVERY

VENEER HARDWOOD
PINE CLIPPINGS

Northwestern Veneer and Plywood Corp.

Phone 133

You're Always Sure Of A Good Time At

SADIE'S INN

Music Tonight By

VAN'S VAGABONDS

BEER and WINE

Lunch Served in Dining Room

No Minors Allowed

Sunday Night—
Leo and His Band

Week-End Specials

Kurt's Market

Frankfurters, Ground Beef or Liver Sausage, 2 lbs. 29c
Large Bologna, lb. 17c
Ring Bologna, 2 lbs. 25c
Sliced Bacon, lb. 17c
Potato Sausage, 2 lbs. 25c
Fresh Pigs Feet, lb. 5c
Cudahy's Fancy Branded Beef Select Chuck Roast, lb. 19c
Rolled Rib Roast, lb. 27c

Fresh Killed Chickens

A. & P. Store

Gladstone

DANCE At The

OASIS

US-2 At Ensign

Tonight

Music By

Leo's Swingsters

Modern and Old Time Music

Sandwiches

BEER - WINE - LIQUOR

You'll Find Your Friends At

WALLY'S

Dance Tonight

Music By

Leo and His Band

BEER - WINE - LIQUOR

ALWAYS FIRST With The SEASON'S BEST!

First with the Best . . . do you know what that means? It means BETTER MEALS, meals that continually have freshness and variety because there is always something different to be had at Micks.

Tomato Juice, Campbells, 3 cans 23c
One can Peas, one can Tomatoes, one can Golden Bantam Corn, all 3 25c
Tomatoes, Cloverbloom, 2 lrg. cans 25c
One can Joannes Bartlett Pears, one can Sliced Peaches, one can Sliced Pineapple, all for 69c
Lentils, Ferndell, 11 oz., 3 pkgs. 25c
American Cheese, Fairmont's, 2 lb. box 49c
Picnic Hams, Swift's Circle (S) 4 to 6 lb. avr., per lb. 15c

MICK'S

Phone 47 or 26

TRAFFIC DRIVE NETS 10 MORE

Improper Parking Still Regulation Most Violated

Ten more motorists were apprehended yesterday in the drive to eliminate traffic violations in Gladstone, it was learned last evening from Chief of Police Torval Kallerson.

Four were given tickets for improper parking, three for running arterials, one for parking in a bus stop and two for parking vehicles over 19 feet long in the business section.

In each instance the defendant was fined one dollar and costs of one dollar.

The drive will be continued indefinitely, it was stated.

City Briefs

Miss Virginia Krout, R. N. at Cumberland Hospital, Brooklyn, N. Y., is arriving today for a vacation visit at the home of her parents, Mr. and Mrs. E. C. Krout, Minnesota Avenue.

Mrs. Mary Malek and son, Vince, returned to Chicago, following a week's visit at the home of Mrs. Mary M. Kral, Kipling.

Mrs. Harold Nelson is confined to her home at 1116 Michigan Avenue by illness.

Drop In At The

Swallow Inn

TONIGHT

Floor Show and Dancing

You'll find congenial company here.

BEER - LIQUOR - WINE

No Minors Allowed

CO-OP STORE

Phone 388 908 Delta Ave.

Pork Liver, lb. 9c
Potato Sausage 14c
Slab Bacon, Lean, lb. 18c
Pure Lard, 4 lbs. 29c
Eggs, Local Large Fresh, doz. 27c
Cheese, American, 2 lb. box 49c
Armour's Branded Steer Steaks Sorloin and Porter House, lb. 23c
Sugar, cloth bag, 10 lbs. 52c
Coffee, Peaberry, 3 lbs. 39c
Rolled Oats, lrg. pkg. 17c
Diced Carrots, No. 2 can 9c
Apricots, No. 2½ can 19c
Fancy Rice, 3 lb. cello pkg. 24c
Cookies, Fresh 2 lbs. 25c
Potatoes, good quality, per peck 25c

RIALTO

TODAY
LAST TIMES
Matinee, 2:00 p. m.
Adm. 10c - 15c
Evening Shows
6:20 and 9:00 p. m.
Adm., All Seats 25c
2 BIG HITS

HIT NO. 1

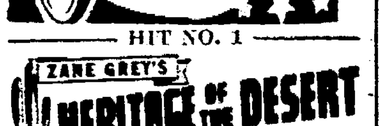

HIT NO. 2

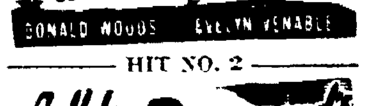

JOHN HOWARD
HEATHER ANGEL
H. B. WARNER

SERIAL

"HAWK OF THE WILDERNESS"

Chapter No. 9

STARTS TOMORROW

2 - BIG HITS - 2

MR. AND MRS. THIN MAN HAVE A BABY!

HIT NO. 2

Added - Current News Events

Eskymos Trounce Kingsford In Finale By 35-10

CAPTURE NINTH WIN OF SEASON

Anderson Leads Mates to Victory With 12 Points

Kingsford, Mich., March 1.—Displaying a smooth working offense and airtight defense, Coach Jim Rouman's Escanaba high school cagers rang the curtain down on the 1939-40 season in impressive style here this evening by defeating Kingsford 35-10.

The victory was the ninth of the season for the Eskymos as against four defeats and probably will get a seeded position in the district tournament at Iron Mountain next week. Tonight's game was the first time this season that the Eskymos scored more than 30 points. The defensive record, too, was the best of the season.

Coach Rouman started the game with no seniors in the lineup, using two sophomores and three juniors. These boys performed very well and held an 8-1 advantage at the end of the first quarter. They continued the good work half way into the second when Rouman sent in his seniors. The visitors held a 17-5 advantage at half time.

With lanky Bob Anderson, senior center, leading the way, the Eskymos widened the gap in the third period when they scored 11 points and held Kingsford to only two, the score being 28-7 as the period ended. The rookies went back into the ball game midway in the third period and played most of the fourth period.

So effective was the Escanaba defense that Kingsford scored only four times from the field.

Anderson was high scorer of the evening with 12 points, followed by sophomore Ed Gauthier with seven points. Kingsford scoring was well divided.

In the preliminary, Escanaba reserves beat Kingsford, 34-20.

Summary:

Escanaba	FG	FT	PF
Barron	2	0	0
Schram	1	0	0
Anderson	5	2	2
McDonald	0	2	1
Gauthier	3	1	0
Holmes	1	0	0
Pfotenhauer	0	3	2
Shomin	1	1	1
Peterson	0	0	0
Totals	13	9	6

Kingsford	FG	FT	PF
G. Bouiffou	1	0	2
Goodreau	0	0	0
Kirkpatrick	1	1	1
E. Webber	1	0	4
E. Bouiffou	0	1	0
R. Webber	1	0	2
Totals	4	2	9

Score by quarters:

Escanaba	8	17	28	35
Kingsford	1	5	7	10

Officials: Kelly and Cook, Manistique.

LITTLE GIANTS WIN ELEVENTH

Nose Out Trenary, 25-24, In Thriller; Close Fine Season

Rock, Mich., March 1—Aaro Sutela, lanky Rock center, closed his high school basketball career in an appropriate manner here tonight as he scored 16 points to lead the Little Giants to a thrilling 25-24 victory over Trenary in an exciting encounter.

Sutela, a modest, hard-working Finnish youth, was the spearhead of the Rock offense and defense as the Little Giants chalked up their eleventh victory to end a fine season. The locals lost only three games this year, two to Class C schools.

The game was hard fought all the way with neither team having any decided advantage at any time. Rock led by 6-5 at quarter time but Trenary held a 10-9 advantage at the intermission. An 11-point attack in the third quarter gave Rock its margin of victory, both teams scoring five points in the final period.

Free throws actually decided the game, both teams making eight field goals while Rock made one more free throw. They had six less fouls than Trenary.

In preliminaries, the Trenary girls won 26-23 but the Rock reserves defeated the visiting seconds 24-10.

Summary:

Rock (24)	FG	FT	PF
Weingartner	2	0	4
Kulju	1	3	0
Sutela	5	6	1
Kaukola	0	0	1
Kleiber	0	0	3
Norden	0	0	0
Totals	8	9	9

Trenary (24)	FG	FT	PF
Mariin	1	1	2
Peterson	3	4	2
Hytinen	2	0	4
Seppanen	0	3	4
Webber	1	0	0
Maki	1	0	2
Hoy	0	0	1
Totals	8	8	15

Referee: Ruwitch, Escanaba.

Score by periods:

Rock	6	3	11	15—25
Trenary	5	5	9	5—24

GLAZIER, CCC YOUTH, FOUGHT AS PRO

St. Joseph Team Will Be Host To 11 Quints In Tourney Next Week

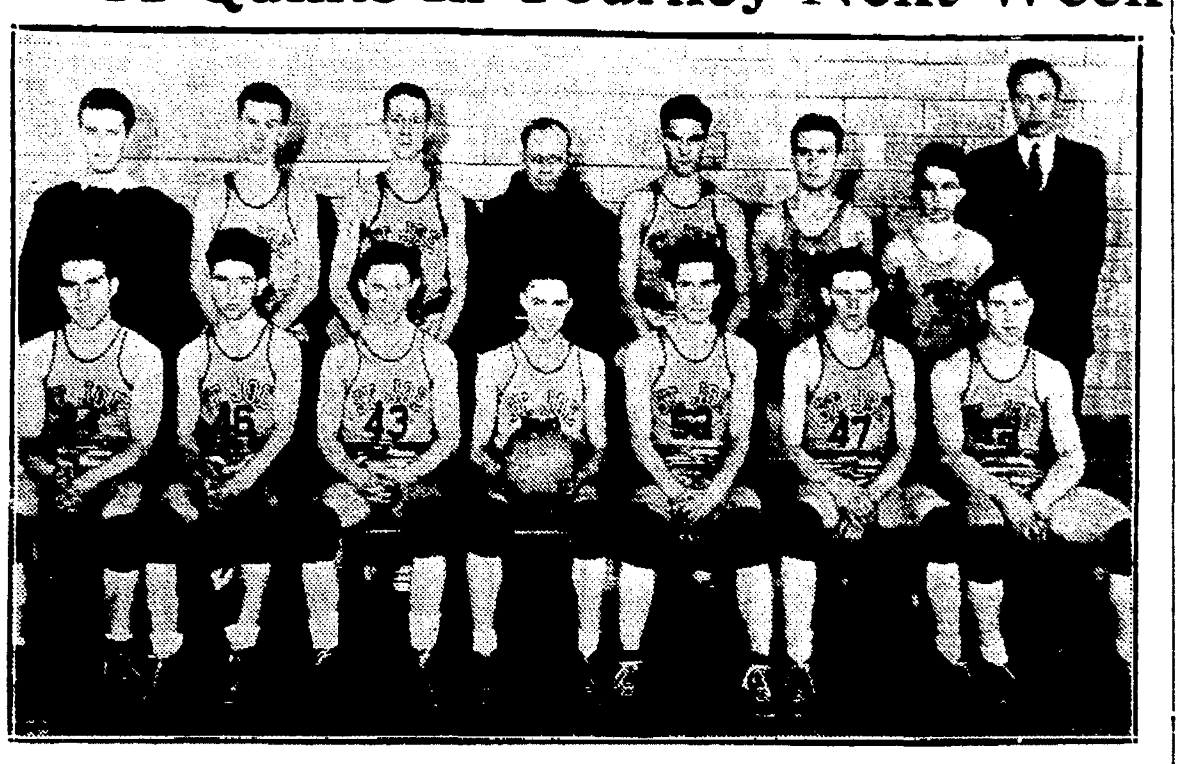

Front row: Gray, St. Cyr, Young, Berube, J. Baker, O'Donnell and Knauf. Back row: Student Manager Anderson, Feldhausen, Hirn, Athletic Director Rev. Fr. Edward Leary, Loeffler, Klotz, Fraddo, Coach Carl Kant.

Photo by Selkirk Studio

St. Joseph high school cagers will be hosts to 11 class C and D basketball teams at the district tournament to be held at the Bonifas gymnasium Thursday, Friday and Saturday of next week.

The Parochials will compete in the class C division against Norway, Stephenson and Felch. Teams competing in class D include Nahma, Cooks, Garden, Rock, Perkins, Harris, Bark River and Rapid River.

The season just ended hasn't been too successful for the Parochials, who hope to pull an upset in the tournament. The St. Joseph team opened with a one point victory over Harris and then failed to win another all season. Two factors entered largely into the picture, the first being lack of capable, experienced material and the second being the tough schedule. The Parochials met such classy teams as Marinette, Manistique, Lourdes, Baraga, Gladstone, St. Paul of Negaunee and Rock. In several games, they displayed good basketball and, with a break here and there, might have won several games. Inexperience,, however, proved a drawback.

During the season, the Parochials met only Stephenson of the three other class C teams entered in the tournament and lost twice. In both cases, however, the margin of victory was not too wide and the boys feel, with their week's layoff, that they can dispose of the Menominee county crew if they should be drawn in the first round.

Among the veterans Coach Carl Kant will lose by graduation will be Gray, Berube, O'Donnell, Loeffler and Klotz.

Gladstone Five Upsets Manistique By 32-24

Gladstone, Mich., March 1—In a rough battle that saw five players sent to the showers on four fouls, Gladstone high school cagers upset their arch foe, Manistique, by a score of 32-24 before a packed gym here tonight.

The victory avenged a 19-14 defeat handed the Keilmen earlier in the season by Manistique and served a good climax to a fair season.

There was action galore throughout the game. Gladstone, led by Price, senior forward who scored 14 points during the game, stepped out to five points in the first period before Manistique scored and held a 7-4 advantage as the quarter ended. Scoring was stepped up to high gear in the second quarter as Gladstone counted 15 points to 13 for the visitors. Most of Manistique's scoring in this period was by Noe, guard, who accounted for 13 points during the game. Gladstone led 22-17 at half time.

38 Personals Called

Gladstone really put the game away with an eight point attack in the third period while Manistique scored only two, although the fighting Emeralds came back with a last quarter rush that threatened for a time. Manistique's effectiveness was hindered greatly in the last quarter by the loss of three players on fouls.

A total of 38 personal fouls was called by Referee Puckelwartz, 23 on Manistique and 15 on Gladstone. In addition, a technical was called on Ed Zervic, Gladstone guard, for a display of temper and another was called on Coach Reque of Manistique for unsportsmanlike conduct toward the referee. Gladstone scored 14 of its points on free throws while Manistique scored eight.

In the preliminary, the Manistique reserves trounced Gladstone seconds by 51-19.

Gladstone	FG	FT	PF
Knutsen	1	0	0
Price	4	6	2
Fisher	2	2	4
Zervic	2	4	3
Holm	0	1	3
Besson	0	0	0
Berg	0	1	3
Macki	0	0	0
Totals	9	14	15

Manistique	FG	FT	PF
Cournaya	1	3	4
Lambert	0	0	1
B. Hellsten	0	0	4
Noe	5	3	3
McMillan	1	0	4
Gorsche	0	0	0
Hamill	0	1	2
Gilroy	1	1	2
Chartier	0	0	3
A. Hellsten	0	0	0
Totals	8	3	23

Referee: Puckelwartz.

Score by periods:

Gladstone	7	15	8	2—32
Manistique	4	13	2	5—24

SPILLING the DOPE

BY JOHNNY INKSLINGER

A PECULIAR SITUATION arises in the class C division of the district tournament to be held at the Bonifas gym here next week . . . there are four teams in the class C division and only one, Stephenson, has won any class C games during the year . . . tournament seeding is based on the percentage against teams in the same class . . . and so, here we have three teams, Norway, Felch and St. Joseph, without a single victory in their own class this year . . . Norway played many class B games, losing twice to Crystal Falls in its only class C encounters . . . Felch failed to play a single class C game, playing all class D tilts . . . St. Joseph played several class C games but failed to win any . . . Stephenson's only victories in its own class have been over St. Joseph . . . we understand that Felch is arguing for a seeded position on the basis that, while it failed to win a class C game, it also failed to lose one and Norway and St. Joseph did lose in their own class . . . the only fallacy to that is that a team that fails to win a game has nothing . . . and there's nothing less than nothing as far as winning percentage is concerned . . . is there?

With every breath you draw, the government spends $1,000—and it doesn't do any good to hold your breath because the spending goes on anyway.

JUST THE OPPOSITE situation prevails in the class D bracket . . . not counting last night's games, two teams, Nahma and cooks, have won 10 games in their own class . . . and third team, Rock, has won eight encounters and might have been in the 10 bracket but for the fact that it competed in class C three times, winning two and losing one . . . before last night, Cooks had lost four games in its class, Nahma two and Rock one . . . if our figuring is correct then, Nahma and Rock will have seeded positions in their bracket regardless of the outcome of last night's games . . . a Cooks win over Nahma would give it only .733 while if Rock and Nahma lost they still would have .800 and .761 respectively .. this, of course, is entirely unofficial and the matter will not be definitely decided until drawing time Monday.
til drawing time Monday afternoon.

That may be opportunity knocking at the back door—then again, it may be the census taker or the wolf back for another handout.

AMATEUR HOCKEY has its innings this week-end in Escanaba . . . tonight Gladstone and Marquette, finalists in the district tournament which opened here last Sunday, will meet at the armory rink for the title . . . teams eliminated in the course of the tournament thus far included Stambaugh, Escanaba, Camp Wells, Kingsford and Wells . . . the winner of tonight's title will meet the strong Soo Creameries Sunday afternoon for the regional title . . . the Soo outfit now holds second place in the amateur league in the Lock City . . . the brand of hockey displayed by these amateur teams is very good and deserves a look-see from sport fans in this region . . . even a good old fashioned fight is thrown in now and then.

COLLEGE SWIMMING

Ohio State 50; Northwestern 34

Bargains you want on Classified Page.

POWERS BEATS RAPID BY 27-14

Delta County Boys Held In Check Throughout In Last Game

Powers, Mich., March 1—Coach Eddie Dubats' Powers high school quintet closed its regular 1939-40 basketball season here tonight in good shape by defeating Rapid River by 27-14.

The Powers attack functioned on all cylinders, four of the starting lineup scoring from four to 11 points. Fleetwood was the high scorer with 11 points.

The Rapid River offense was well bottled up by the stout Powers defense, the visitors scoring only three times from the field. Rapid River scored eight points on free throws.

Referee Leo Brunelle of Escanaba called 26 fouls during the evening. Short and DuRoy of Rapid River and Hafeman of Powers being banished for four infractions.

Powers appeared tonight in its new attractive uniforms, which are white with red trimming.

Summary:

Powers (27)	FG	FT	PF
Perket	2	1	1
Hafeman	3	0	4
Larson	2	0	2
Fleetwood	4	3	3
Perry	0	0	1
Morreau	0	0	0
Smith	0	1	1
Gatum	0	0	1
Fezatte	0	0	0
Poquette	0	0	0
Totals	11	5	13

Rapid River (14)	FG	FT	PF
Roberts	1	2	2
Stenlund	0	0	0
Bannister	0	2	1
Fuhriman	1	2	2
Short	1	2	4
DuRoy	0	0	4
Groleau	0	0	0
Malnor	0	0	0
Gilland	0	0	0
Totals	3	8	13

Perkins City Team Beats Bark River

Bark River, Mich., March 1.—A well balanced attack that netted 16 field goals gave the Perkins city team a 39-25 victory over Bark River in the community Building Thursday evening.

B. Kleiman of Bark River scored 16 points for his team but his individual efforts were upset by the team play of Perkins. Long led Perkins with 11 points.

Summary:

Perkins	FG	FT	PF
Gibbs	3	3	2
Saari	3	1	1
Long	5	1	1
R. Carlson	0	0	1
Peterson	2	1	4
J. Lancouer	0	0	0
L. Carlson	2	1	2
F. Lancouer	1	0	1
Totals	16	7	12

Bark River	FG	FT	PF
K. Kleiman	8	0	0
Von	0	1	4
Sharon	0	0	1
Knauf	0	2	3
C. Kleiman	3	2	1
C. Kleiman	3	0	1
Asselin	0	0	0
Totals	11	3	9

Score by quarters:

Perkins	8	23	30	39
Bark River	8	11	17	25

Referee: J. B. Gucky.

H'VILLE TRIPS VULCAN, 40-24

Redskins Tune Up for Tournament With Easy Victory

Hermansville, Mich., March 1—Hermansville cagers tuned up their scoring machinery here tonight for the district basketball tourney next week by trouncing Vulcan, 40-24, in the final game of the season.

The home town boys were in a good scoring mood and held a comfortable lead throughout most of the game.

Four Hermansville players scored six or more points, Micketinac leading with three field goals and four free throws for a total of 10 points. Vulcan's attack was led by Opolka and Masty with nine and seven points respectively. Vulcan was not very accurate from the free throw line, scoring only six free throws on 14 Hermansville fouls.

In spite of the fact that there were 27 fouls called in the game, no players were put out via foul route.

In the preliminary, the Hermansville reserves won 19-7.

Summary:

Hermansville	FG	FT	PF
S. Machalk	4	0	3
M. Machalk	1	2	2
Schwartz	3	0	1
St. Juliana	1	0	2
Jezewski	0	1	0
Mauli	3	3	3
Kure	0	0	0
Micketinac	3	4	3
Pieropont	0	0	0
Totals	15	10	14

Vulcan	FG	FT	PF
Masty	3	1	2
Masic	2	0	2
Gironomi	1	0	1
Opolka	3	3	2
Moreschini	0	2	2
Schindler	0	0	2
Fham	0	0	2
Totals	9	6	13

Official: Lindsley, Escanaba.

Basketball

U. P. High School

Escanaba 35; Kingsford 10.
Gladstone 32; Manistique 24.
Hermansville 40; Vulcan 24.
Powers 27; Rapid River 14.
Rock 25; Trenary 24.
Baraga (Marquette) 29; Newberry 21.
Michigamme 28; Republic 5.
L'Anse 20; Houghton 17.
Pequaming 34; Ripley 15.
National Mine 26; St. Paul (Negaunee) 24.
Champion 30; Ishpeming B 18.
Gwinn 25; John D. Pierce (Marquette) 24 (overtime tie; decided on point system).
Crystal Falls 58; Iron Mountain 31.
Menominee 40; Marquette 31.
Dollar Bay 35; Calumet 29.
Hancock 27; Lake Linden 24.
Baraga (Mich.) 31; Painesdale 28.
Ontonagon 38; Sacred Heart (Laurium) 24.
Greenland 22; Chassell 17.
Wakefield 26; Ishpeming 16.

College Scores

Baylor 48; Sothern Methodist 30.
Oklahoma A. & M. 42; Tulsa U. 26.
Drake 36; Washington 27.
Carleton 32; St. Olaf 25.
Beloit 42; Ripon 36.
Grand Rapids Junior 35; Flint Junior 26.
John Carroll 45; Baldwin-Wallace 41 (overtime).
Michigan State 44; Temple 28.

LOCAL WINNER RAMEY PROTEGE

Magazine Reveals Facts of Champ Who Quit Team In Chicago

Fans who witnessed the Escanaba Golden Gloves tournament early in February and marvelled at the ring finesse of one C. J. Glazier, CCC youth from Camp Bewabic near Iron River, knew what they were talking about when they said Glazier was a much more polished boxer than most of the other boys.

Glazier was polished. In fact, Glazier won the 175 title here, went on to capture the championship at Green Bay and was a member of the Green Bay team competing in Chicago. After he disappeared in Chicago without fighting, an investigation was begun and resulted in the disclosure that Glazier was a professional and has fought from coast to coast under Wes Ramey, noted Grand Rapids pro.

Fought Under Ramey

In the November issue of The Ring, popular magazine devoted to boxing and edited by Nate Fleischer, there appears a sketch of Glazier drawn by himself and the following story:

"Wesley Ramey, star lightweight, has embarked as a manager. He is handling the affairs of a good Grand Rapids, Michigan, lad in Jack Glazier, who started his boxing career as an amateur when he was only 14 years old! It was then that Glazier won the Golden Gloves championship of Michigan in the novice bantam class. That same year, he won the featherweight crown. He continued to box for medals and cups and watches for two more years and then turned professional, after becoming runnerup in the featherweight Golden Gloves tournament and winning the Golden Gloves lightweight title.

"Upon turning pro, he became the sparring partner and pal of Wesley Ramey, who liked the lad and taught him some of the tricks of the trade of the money chasers. Now Ramey thinks so highly of the boy that he has decided to handle his affairs. Since turning pro, Glazier has traveled with Ramey from coast to coast and has fought a number of battles as a lightweight.

Besides being clever, Glazier is a good cartoonist. The illustration used in conjunction with this sketch is his own drawing. Among Glazier's opponents have been such good boys as Larry Kellum, Babe Orgavon, Gene Molnar, Cowboy Marlin Owens, Danny Doran, Jimmy Moinette, Joe Doty, Billy Bengal and Wild Willie Polan."

Won at Green Bay

Glazier, a good looking, quiet, unassuming fellow, caught the eye of local fans. He was unopposed in the 175 pound class and, in an exhibition in the final night of the tournament, he spotted Jack Little, Escanaba, heavyweight, 12 pounds and defeated him in a fight that was the talk of the tournament. Glazier took the count of nine in the first round and then came back to win the fight on a clear margin. He went through the Green Bay tournament without trouble and was sent to Chicago with the Green Bay team.

Upon arriving at Chicago, Glazier refused to go to the CYO to weigh in for the fights, saying he was tired and wanted to go to bed. The next morning, his room mates found a note saying he wasn't going to fight and had only taken the trip for fun. He said he wouldn't return to the CCC.

A telephone call yesterday from Camp Bewabic revealed that Glazier had not as yet returned to camp but an officer said he was expected to return. No word had been heard from him, however, since he had left for Chicago, the officer said.

Entered In October

Glazier, according to information received yesterday from Grand Rapids, comes from a family of fine athletes. He was a star athlete in high school, as were other members of his family. He entered the civilian conservation corps in October of last year.

In order to enter the local Golden Gloves tournament, the young Grand Rapids youth had to sign a release saying he was an amateur and had to present an AAU card, showing that he was a member of the AAU. His card was accepted by the inspector assigned by the Michigan AAU here and he was given a traveling permit to compete in the Green Bay tournament.

GRADE SCHOOL BASKETBALL SCHEDULE

Heavyweights

Barr vs. Franklin, 8 p. m.
Jefferson vs. Webster, 8:30.
Washington vs. Webster, 9.

Lightweights

Franklin vs. Jefferson Eagles, 9:30 p. m.
Barr vs. Webster, 10.
Jefferson Hawks vs. Webster, 10:30.

Annually, 32,000,000 quarts of baked beans are eaten in Boston, Mass

Glazier Was Pro

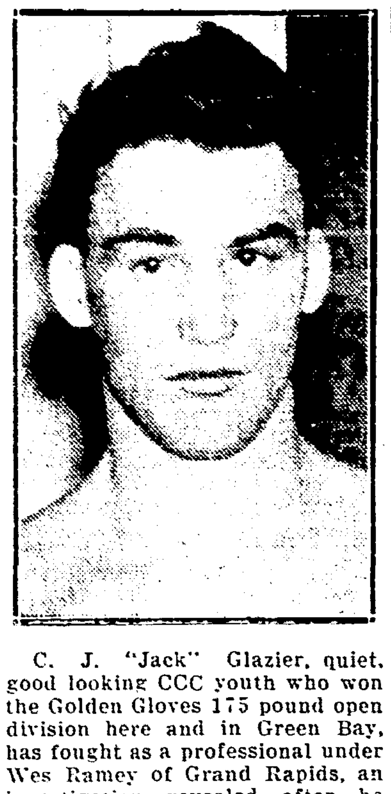

C. J. "Jack" Glazier, quiet, good looking CCC youth who won the Golden Gloves 175 pound open division here and in Green Bay, has fought as a professional under Wes Ramey of Grand Rapids, an investigation revealed after he failed to fight in Chicago.

NAHMA DEFEATS COOKS BY 45-26

Ends Season With Eleven Wins; Largest Crowd of Year at Game

Nahma, Mich., March 1—Nahma served warning tonight that it will be a mighty tough team to beat in the district tournament at Escanaba next week by trouncing a Cooks team that had won ten games, the final score being 45-26.

The largest crowd of the season, attracted by fine records of both teams, saw the game and saw plenty of good basketball. The Nahma boys were "on" and dropped in baskets from all over the court. James and Ritter led the van with 15 and 13 points respectively while Williams led Cooks with nine points.

Tonight's victory gives Nahma a seeded position in the Escanaba tournament. Coach Bernard Tobin's boys finished a season with 11 victories and only two defeats, one of the defeats being by one point.

The game was cleanly fought although Ritter of Nahma and Wison of Cooks went out on fouls.

Cooks got some measure of satisfaction out of the fact that its reserves won 16-15 and its girls team won 16-6 in two preliminaries.

Tonight's game was the last on the regular schedule for the following Nahma seniors: Dell and Dave O'Brien, James, Loy, Beauchamp and McDonald.

Summary:

Nahma (45)	FG	FT	PF
Ritter	6	1	4
Zimmerman	0	0	1
LeBrasseur	2	1	0
Dell O'Brien	1	0	3
James	6	3	1
Loy	0	0	1
Beauchamp	2	1	3
Hruska	1	0	3
Dave O'Brien	1	1	3
McDonald	0	0	0
Totals	19	7	19

Cooks (26)	FG	FT	PF
Hartman	2	2	1
Wilson	2	2	4
Winkel	0	1	0
Lokosky	0	1	2
Strasler	1	1	2
Williams	4	1	3
Totals	9	8	12

Referee: Cameron, Rapid River.

Score by quarters:

Nahma	18	10	8	9—45
Cooks	11	2	7	6—26

Orlando (AP)—Two veteran Washington players—Second Baseman Buddy Myer and Outfielder Sammy West—began spring training Friday. Washington's second base job is wide open this year with Myer, Jimmy Bloodworth and Eddie Leip competing for it. West will probably see a lot of service in centerfield, although George Case is expected to get first call there.

GLADSTONE TO PLAY HORNETS

District Hockey Title To Be Decided At Armory Tonight

Marquette Hornets, undefeated this year, and Gladstone Indians, finalists in the second annual amateur hockey tournament being conducted here, will meet for the district championship at the armory rink this evening.

The winner will meet the Soo Creameries for the Upper Peninsula open title Sunday afternoon.

Marquette comes here with one of the finest amateur teams in the peninsula, one that hasn't lost a game this year. The team is young, the front line players being only about 14 years old, but the boys are fine skaters and clever stick handlers. They are paced by Kukuk, whose brother is high scorer in the pro league in northern Michigan. The Hornets won their first tournament game on a forfeit when Marinette failed to show up and then they defeated Stambaugh in the second game.

Gladstone's forward line of Lake, Carlson and Haga has been dropping the puck through the nets with consistency this year, scoring one out of every four shots. Thus far in the tournament Gladstone defeated Wells 6-3 and the Escanaba National Guards 6-4 in overtime.

Starting lineups for the Gladstone-Marquette game follow:

Marquette: Brunell, RW; Olson, C; J. Hume, LW; Matt, D; L. Hume, D; and Maki, G. Spares are Brunell, Kukuk and Wassberg.

Gladstone: Carlson, RW; Haga, C; L. Lake, LW; W. Lake, D; Gobert, D; Blair, G; and Kallerson, Sloan and Lequia spares.

Bottlers To Play Harrys At Munising

Munising, Mar. 1 — Munising's local independent team, Harry's, will battle the Marquette Bottlers here Saturday evening in the Mather high school gymnasium at 9 p. m. The Bottlers, with a team averaging six feet in height, have lost but three games this year.

The Munising cagers won last Saturday at Marquette over the Northern State Teachers College frosh, 48-33. Harry's will be strengthened this week by the addition of Harold "Babe" Anderson who completed his schedule with NSTC team last weekend.

A preliminary game will be staged at 8 p. m.

BIO TEN TITLE AWAITS PURDUE

Indiana Last Hurdle for Boilermakers Five Tonight

Chicago, March 1, (AP)—Purdue has already defeated every team in the Big Ten at least once except Indiana and if the Boilermakers can do that tomorrow night the basketball title will be theirs without further argument.

The two teams, bitter cage rivals since 1901, meet at Lafayette before a sellout crowd of 9,000 spectators with Purdue needing only one more victory to clinch the championship.

Both teams are perennial title contenders but, strangely enough, Purdue is far ahead in their own annual state argument. The Boilermakers have won 51 of 63 games played so far, including Indiana's 46-39 victory over the leaders earlier this season. This is Purdue's only defeat in 10 conference games .

Indiana, Ohio State and Illinois trail with seven triumphs in 10 games. Should Purdue lose to Indiana it still could win undisputed possession of the crown by defeating Illinois at Champaign next Monday.

Illinois plays Iowa at Iowa City tomorrow night and Ohio State entertains Michigan in an effort to hang onto their slim chances of getting a tie for the title. Ohio State meets Indiana Monday.

In the other two Saturday games, involving four teams out of the title picture, Northwestern plays at Wisconsin and Minnesota at Chicago.

Monday night's games end the conference season for all teams.

Garcia And Armstrong Fight 10-Round Draw

BULLETIN

Los Angeles, March 2 (AP)—Henry Armstrong, sturdy little negro welterweight champion and Ceferino Garcia, recognized as middleweight champion in New York and California fought to a ten round draw here tonight before a crowd estimated at more than 20,000.

Garcias' title was at stake.

Los Angeles, March 1 (AP)—Middleweight champion Ceferino Garcia weighed in with an advantage of 11½ pounds over welterweight champion Henry Armstrong for their 10-round fight at Gilmore stadium tonight. (The fight is scheduled at 1 a. m. EST.).

Garcia, whose California-New York recognized middleweight crown will be at stake, tipped the scales at 153½, Armstrong 142.

The two fighters, both products of local rings, who met at the welterweight limit in New York two years ago—with Hammerin' Henry the winner by a decision—appeared in excellent shape. The Filipino middleweight kingpin, however, was discovered to have developed a new boil on his leg. A boil infection forced a postponement from the original date of Feb. 22.

WORK IS TAKEN FROM MC CREA

Wayne Prosecutor Turns Graft Cases Over to Attorney General

Detroit, March 1 (AP)—Duncan C. McCrea, Wayne county prosecutor, today divorced himself from all cases growing out of the graft-gambling grand jury by dismissing special assistant Charles Rubiner and turning over to the state attorney general the Dr. Martin B. Robinson conspiracy prosecution. a

Rubiner had served for 40 days as special prosecutor assisting McCrea with the Robinson case. Today McCrea, who is defending himself against a gambling conspiracy charge and soon must contest an ouster move, advised the attorney general that he saw no good reason for employing special counsel further.

McCrea reported that Rubiner's fee for the 40 days was $1,500. The prosecutor said he did not consider the fee unreasonable but felt the Wayne county taxpayers should not be "saddled" with any more extra expense when the attorney general has assistants available.

The attorney general yesterday took out of McCrea's hands the perjury case involving two former detectives. This case also figured in the grand jury proceedings.

McCrea is now free to devote himself to his own defense, and to cases not concerned with the Detroit gambling and graft inquiry.

Rock News

Relief Benefit

Rock, Mich.—The program for benefit of Finnish relief to be held at the high school Wednesday evening, March 6 includes among other musical numbers, music by the WPA band of Escanaba. Mrs. Heino Salmi of Marquette will be the guest speaker. Mrs. Salmi who was appointed by Gov. Murphy as a delegate to the Delaware Centennial Exposition in 1938 is a fine speaker. Lunch will be served in the Finnish church parlors. The committee is accepting donations of sandwiches, cakes, etc., from the ladies of community for the lunch.

Personals

Oscar Luttio, who has been manager of the Northland Cooperative Federation here for the past two years has resigned and with Mrs. Luttio will leave for New York City in a few days. Their son Marcus who is a senior in the high school is remaining until after graduation in May. Charles Nurmi of Chassell will replace Mr. Luttio here.

John Lauri has returned from Chicago where he was called by the illness of his daughter, Elma who is a patient in a hospital there.

The Bridge club met at Mrs. Bill Cook's home on Tuesday evening. Mrs. Cook and Mrs. Stephen Rabideau Jr., were the hostesses. Mrs. Leo Bailey won first prize and Mrs. Charles Carlson won second.

Mr. and Mrs. Charles Alanko and Victor Alanko visited Mrs. Victor Alanko at Pinecrest Sanatorium, Powers on Sunday.

Rev. Frank Koski of Gwinn will conduct services at the Finnish Lutheran church Tuesday evening, March 5.

Mrs. Paul Ramseth and Mrs. August Larson Sr. were Escanaba visitors Tuesday.

Coffee and lunch will be served at the Co-op Cream Receiving Station, near the Co-op store for the benefit of Finnish relief all day Saturday, March 2. Mrs. Arvid Mustonen, Mrs. A. Kettunen, Mrs. I. Hurskane, Mrs. H. Seilo and Mrs. A. Kainula will be the hostesses.

Fred LeClaire and Donna LeClaire were Escanaba visitors Saturday.

Wayne Cook returned from St. Francis hospital, Escanaba on Wednesday.

Misses Elsie Lampinen, Helen Lampinen and Mildred Alanko left for Chicago Sunday where they will be employed.

Arnold Suomi suffered a broken bone in his foot while working in the woods recently.

Adelore Lusardi is confined in St. Francis hospital, Escanaba with injuries to his foot sustained when a log fell on it.

Miss Gail Ramseth was an Ishpeming visitor Wednesday.

U. P. Briefs

GRAFF NAMED MANAGER

Ishpeming—Announcement was made today by S. R. Elliott, manager of the mining department of the Cleveland-Cliffs Iron company, that W. W. Graff, heretofore manager of the Negaunee and Athens mines, has been named manager of the Negaunee district.

This is an organization move to coordinate the work of the company in the Negaunee area, where it operates the Maas mine in addition to the Negaunee and Athens.

Mr. Graff, a graduate of Lehigh university, came to the Cleveland-Cliffs engineering department November 1, 1901.

Three years later he was named superintendent of the Cliffs Shaft and Moro mines, the latter a hard ore property in Ishpeming which has been worked out.

STUDY DEER YARDS

Wakefield—A popular winter forestry project previously carried on in the county is the deer yard study. Three clubs in the county—at Harding, Anvil, and Watersmeet—are carrying this project with assistance from the U. S. forest service and the Michigan conservation department.

The objectives of the deer yard study include acquainting the boys with the factors responsible for the present status of Michigan's deer herd; and giving 4-H club members actual experience in mapping and reporting conditions in the deer-yards which they have studied. Field trips to existing deer yards are a necessary and enjoyable part of the work required of the boys.

OFFICIALS ON TOUR

Marquette—E. A. Whitman, co-trustee and vice-president of the Duluth, South Shore and Atlantic Railway company, and B. N. Lewis, general mechanical superintendent, both of Minneapolis, were included in a group of South Shore officials who came here yesterday on an inspection tour of the road.

The party arrived in Marquette in a special car on passanger train No. 8 at 7:20 yesterday morning and, after inspecting the office and station here, left on No. 2 at 1:12, returning to Minneapolis via Trout Lake.

The men conferred with local South Shore officials before leaving and five from the Marquette office accompanied the party as far as St. Ignace.

They were: Herman F. Schmidt, superintendent; Ben J. Pederson, trainmaster; Martin J. Dunnebacke, master mechanic; J. R. Hamilton, division engineer, and R. O. Hambly, traffic manager.

NADEAU NAMED RECEIVER

Menominee — Circuit Judge Frank A. Bell this week appointed Howard E. Nadeau, president of the Commercial Bank in Menominee, as receiver for the Northern Hardware and Supply company, a Menominee firm organized in 1892.

Plans are pending for a reorganization of the capital structure of the company, according to Nadeau, and it is hoped that the business can be turned back to the reorganized group and the receivership dissolved.

When first organized the capital stock was $60,000 and in 1924 it had increased to $300,000. Present officers of the company are W. A. Shockley, president and secretary; A. D. Lendved, vice president; Miss Florence Lehman, treasurer. The board of directors is composed of the officers and A. J. Kimber, W. R. McDonald, William J. Clancy and A. B. Myers.

Try a Classified Ad today. Call 693

FLAPPER FANNY By Sylvia

COPR. 1940 BY NEA SERVICE, INC. T. M. REG. U. S. PAT. OFF.

"But I've never had to work, Fan."
"You can afford to put your pride in your pocket if you put in a paycheck, too."

Wins Prize At Tech Carnival

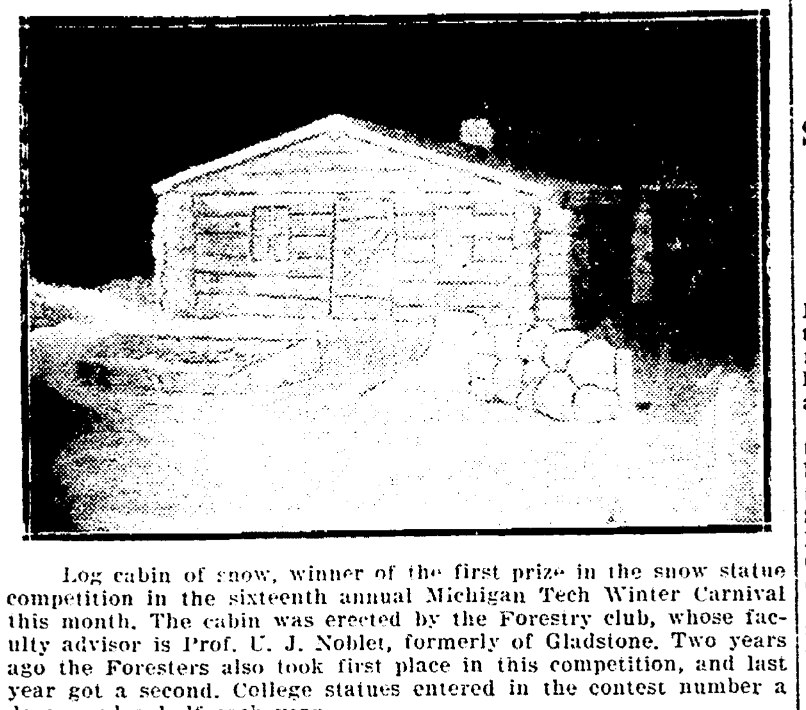

Log cabin of snow, winner of the first prize in the snow statue competition in the sixteenth annual Michigan Tech Winter Carnival this month. The cabin was erected by the Forestry club, whose faculty advisor is Prof. U. J. Noblet, formerly of Gladstone. Two years ago the Foresters also took first place in this competition, and last year got a second. College statues entered in the contest number a dozen and a half each year.

ADOLF HITLER SEES WELLES THIS MORNING

(Continued from Page One)

called home Dr. Hans Dieckhoff from Washington.

BY KIRKE L. SIMPSON
(Associated Press Staff Writer)

Arrival in Germany of Sumner Welles, American undersecretary of state and President Roosevelt's fact-finding ambassador-at-large to the warring nations of Europe, overshadows in importance the developments in the war itself.

Intentionally or not, Welles is the man-of-the-moment around whom center the peace hopes of the peoples of the embattled powers, and of Europe's little neutrals who are fearful of being dragged into the conflict.

Trip Has Possibilities

Every precaution was taken by Washington to strip Welles' mission of that peace crusade significance. From all belligerent capitals have come advance intimations of a strong official feeling that American peace intervention now might do more harm than good; and would be welcomed by none of the belligerent governments.

Yet there are circumstances about the decision of President Roosevelt to dispatch his personal emissary which surround Welles' trip with incalculable possibilities. Only time and the course of events can determine the real significance of the American move, or the hopes or information which led the president to make it.

It is no secret that over a period of months highly conflicting reports have reached Washington as to the actual war aims of the major belligerents, Germany, France and England, and as to the terms on which they would consider peace suggestions of any sort from any source.

Must Pierce Propaganda

The whole energy of all three countries has gone into six months of economic and psychological preparation for war to the death. It is obvious that peace initiative by either side would only be construed as a sign of weakness.

Whether Welles can penetrate the fog of belligerent propaganda and invective to find a foundation for a Washington-sponsored peace effort, now or in the future, is a matter of conjecture. Whatever his observations or conclusions, they are only for the president's information.

Yet in addition to his own training and native abilities as a diplomatic observer and reporter, Welles begins his mission in Berlin with one distinct advantage.

There must be among Nazi officials as much speculation as to just why President Roosevelt sent Welles to Europe as there is in this country, or in England or France. There must be also extreme uneasiness in Nazidom as to what role the most powerful neutral of the world may play ultimately in this war, if it drags on indecisively for years.

Men of Mystery

There can be little doubt in Germany or in London and Paris that President Roosevelt has aimed all along at making American influence an effective force to rally world public opinion for a cessation of hostilities whenever a real opportunity for that comes. And the possible impact of that on public opinion in any of the warring countries is a matter no government leader could ignore.

Welles, and behind him President Roosevelt, are men of mystery at this stage to the statesmen of warring Europe, no less than to the press on both sides of the Atlantic. It is a reasonable guess, therefore, that whatever may be said to the president's personal fact-finding representative by top-ranking spokesmen for any of the three powers will be carefully worded. It will be so phrased, unquestionably, as to avert any possibility that it could be used from Washington later to pillory the speaker as reckless of the bloodshed and suffering the war is causing and must cause on so vastly increased a scale if it becomes "complete war" this spring. If the Welles mission has no other immediate effect, it possibly has served to defer the hour for ruthless air attack by either side until the American mystery man shall have come—and gone.

Fort Myers (AP)—Efforts to sign holdout Pitcher Johnny Allen were called off Friday, on orders of President Alva Bradley, until after Bradley's arrival at the Cleveland Indians' spring training camp here March 8.

FOUR-BALL TILT TO BE THRILLER

Great Shotmakers Let Down Their Hair At Coral Gables

BY LARRY ROLLINS

Coral Gables, Fla., March 1 (AP)—There is many a links bug hereabouts who swears that for exciting, spectacular golf there isn't another tournament in the world to equal the $5,000 international four-ball, which opens Sunday.

It gives the game's greatest shotmakers rare chances to let down their hair and shoot the works. In the individual medal play tournaments each must take care lest a single ill-advised shot cost him thousands of dollars.

But this is team play. Each contestant knows his partner will be around par or better. Caution is thrown to the winds, since this is best-ball play, with only the low score counting for the two-man team on each hole.

The result is amazing. Birdies become commonplace and eagles are no novelty. The players gamble with shots and hole out from traps. On the green every man bangs away at the cup.

Ralph Guldahl and Sam Snead, for instance, were 14 under par for 30 holes last year when they beat out Horton Smith and Paul Runyan in the finals. Smith and Runyan themselves were six below regulation but didn't have a chance.

Eighteen-hole, best ball scores of around 60 are not too unusual, and Willie MacFarlane once scored a nine-hole 30 with his own ball.

The 1937 final match probably tops all others for miraculous golf. On the last three holes there were four eagles.

Guldahl and Snead are favored to win again, but there's many a good team in the field.

The first-round pairings.

Guldahl-Snead vs. Johnny Bulla-Frank Walsh; Billy Burke-Craig Wood vs. Walter Hagen-Gene Sarazen; Revolta-Marvin Stahl vs. E. J. (Dutch) Harrison-Clayton Heafner; Vic Ghezzi-Jimmy Hines vs. Jimmy Demaret-Willie Goggin.

Ben Hogan-Lawson Little vs. Stanley Horne-Jules Huot; Harry Cooper-Jimmy Thompson vs. Ky Laffoon-Dick Metz; Harold McSpaden-Byron Nelson vs. Johnny Farrell-Felix Serafin; Lloyd Mangrum-Ed Oliver vs. Runyan-Smith.

Seagoing President Ends Ocean Cruise, Goes To Washington

BY DOUGLAS B. CORNELL

Pensacola, Fla., March 1 (AP)—President Roosevelt completed a 4,000 mile cruise today when he disembarked from the destroyer Lang at the naval air station here at 5:15 p. m. EST.

On the combined pleasure and business trip, which took him to the Canal Zone and as far as Cocos island in the Pacific, Mr. Roosevelt acquired a good coat of suntan, some new fishing lore and what he regards as valuable information on both nearby and distant defenses of the Panama Canal.

The chief executive drove from the air station to a special train waiting to take him to Washington, where he is due late tomorrow.

His landing at Pensacola was delayed several hours by a fog which set in early this morning and supplied the only poor weather during 15 days at sea.

Mr. Roosevelt smiled broadly and waved greetings to persons on the dock, and continued his waving to persons who lined the 10-mile route to the train. He did not make any speech.

Bay City Stabbing Denied By Escaper

Bay City, Mich., March 1. (AP)—Dale Watson, 23, escaped inmate of the southern Michigan prison, pleaded innocent at his arraignment in justice court today on a felonious assault charge.

Watson was captured here on Wednesday night after police said he stabbed Mrs. Marie Schwartz in an attempt to steal her automobile. Mrs. Schwartz was cut about the hands.

Justice Edwin A. Boden set examination for March 5 and remanded Watson to jail in default of $3,000 bond.

For Rent Ads will rent for you.

STELLAR FIELD AT SANTA ANITA

Seabiscuit and Kayak II Head List of Horses In $100,000 Event

BY ROBERT MYERS

Los Angeles, March 1 (AP)—Fourteen candidates were named today to battle it out in the sixth running of Santa Anita's fabulous horse race—the $100,000 added handicap.

Heading the brilliant field was the mighty combination of Seabiscuit and Kayak II. Others entered were Heelfly, Whichee, Specify, Can't Wait, Ra II, Don Mike, War Plumage, Wedding Call, Hysterical, Viscounty, Royal Crusader and Kantan.

A hush fell over the room at Santa Anita park as the names of the candidates—gallant Seabiscuit, making his third try for the huge purse; Kayak II, winner of the 1939 event; threatening Heelfly, Whichee, Don Mike and the others—were dropped into the entry box.

Tension mounted as the draw for post positions was made, while outside was noise and clamor as work went ahead to put the big, sprawling racing plant in shape for the big day tomorrow.

The sun shone brightly, prospects were good for a clear day and a dry track, and a record throng of more than 70,000 was expected to watch the sixth renewal of this handicap.

Lucky Seabiscuit drew unlucky post position No. 13, but it may not be unlucky for the 7-year-old turf warrior. On the outside, away from trouble, able to move into his own position without interference—that was the attitude veteran turfmen took of his position for the start of the mile and a quarter grind.

Kayak II, Charles S. Howard's other star, drew No. 2, while the two speedburners of the field, Major Austin C. Taylor's Whichcee and A. A. Baroni's Specify, got Nos. 7 and 6, respectively. Heelfly, George W. Stratton's dangerous contender, goes from No. 11, with the colt Royal Crusader on the extreme outside and wedding call on the rail.

The winning purse will range around $90,000, with the second finisher earning $20,000, the third $10,000 and the fourth $5,000.

Favored in the betting rings was the entry of the 'Biscuit and Kayak II, followed next by Whichcee, Heelfly, Specify and Can't Wait.

Owner Howard stuck by his latest jockey assignments—Johnny (Red) Pollard on Seabiscuit and Leon (Buddy) Haas on Kayak II. Other assignments likewise remained the same, with Basil James on Whichcee, Harry Richards on Specify, Georgie Woolf on Heelfly, Johnny Longden on Can't Wait, Ralph Neves on Viscounty, and Lester Balaski on Don Mike.

RICH RACE AT MIAMI

Miami, Fla., March 1 (AP)—A bulky but mediocre field of 18 thoroughbreds was named today for tomorrow's $50,000 Widener Challenge Cup, climax of a record-breaking season at Hialeah Park.

If all 18 go to the post—there may be a late scratch or two—the race will have a gross value of $67,650 and will net the winner's owner $53,000.

The track prepared to accommodate the largest crowd in its history, a predicted 25,000, and to handle more than $1,000,000 in bets for the first time since the fabulous "boom" days.

The mile-and-a-quarter Widener was considered a wide open race, although Leo J. Marks' Many Stings, winner of the $10,000 McLennan Memorial two weeks ago, was conceded a slight edge on performance.

John Jay Whitney's Woof Woof, winner of last week's $20,000 Flamingo stakes, was a probable second choice although a three-year-old never has won the race.

Bootleg Army Off To Fight Russians

New York, March 1 (AP)—The Daily News says that "the first detachment of a 'bootleg' army that may eventually place thousands of Americans behind the fighting lines of Finland" will sail from New York tomorrow as members of the crew of an unnamed freighter.

The volunteers, says the newspaper, will be paid by a group of wealthy Swedes and Danes here. They are sailing as seamen to avoid the state department's restrictions against issuing passports to prospective fighters in foreign wars, the article adds.

The newspaper quotes the Finnish War Veterans in America as stating that more than 9,000 American citizens have volunteered.

HARRIS RE-ELECTED

Powers—Michael Harris of Powers was re-elected president of the village for a sixth one-year term at the election held in the village hall Monday night. All other officers and trustees were also re-elected. They are:

Mrs. Evelyn Fezatte, clerk, who is starting her third term; Carl Behrend, treasurer; and Charles Quade, Julius Hansen, Ernest Wally, John Leigeois, David Corriveau, trustees for two years.

Avalon (AP)—The Chicago Cubs didn't get much done in the way of practice Friday because newsreel photographers were too thick on the training grounds. All the Cubs were on hand except Pitcher Dizzy Dean and Outfielders Hank Leiber and Augie Galan. The club and Galan were reported near an agreement.

Conn And Lesnevich Battle At Detroit

New York, March 2 (AP)—The Billy Conn-Gus Lesnevich light heavyweight fight, originally scheduled for Miami last Wednesday, will be held in Detroit's Olympia, April 5, Promoter Mike Jacobs announced today.

Jacobs was forced to cancel the Miami fight when Conn became inflicted with boils. John Nelson will be co-promoter with Jacobs.

In announcing the Conn-Lesnevich go, Jacobs also said Conn, or the winner—"if Lesnevich makes a sensational showing"—would be matched with Bob Pastor, New York heavyweight contender, in early June.

"The winner of that fight," the promoter added, "would meet Joe Louis for the heavyweight title, possibly this fall."

Pastor was to have tangled with Lee Savold, Des Moines heavy, in Madison Square Garden tonight, but the fight was put off when Savold developed grippe earlier this week. Jacobs said he was still undecided as to just when Savold's next start would be.

SORE MUSCLES AFFLICT TIGERS

Conditioning Drills Take Toll In Lakeland Winter Camp

Lakeland, Fla., March 1 (AP)—Sore muscles cropped up in the spring training camp of the Detroit Tigers today as Manager Del Baker sent the squad through another long workout.

From Baker down to the rawest rookie the stiff conditioning drills are taking their toll.

"Look at them limp," said Baker when the workout was concluded. "Everybody has sore dogs and that includes me. We're tearing into our training this year."

That the training grind is having its effect was seen in the excellent condition of the pitching staff.

Impressive among the moundsmen were Lynwood (Schoolboy) Rowe, whose arm no longer is the chief topic of conversation, and Harold Newhouser, youthful southpaw.

Rowe's arm hasn't given him any trouble for some time and today he bore down.

"He doesn't have the speed of the old Rowe," said rotund, talkative Louis (Buck) Newsom, "but he still is a good big league pitcher. He'll win more games than last season because he will be ready from the start."

Rowe won 10 games and lost 12 last season. Most of the reverses were suffered early in the year.

Newhouser, a former Detroit sandlotter, displayed plenty of stuff during the workout, prompting teammates to predict a bright future for him. Some believe he will make the grade this year.

Paul (Dizzy) Trout, who developed a sore arm on the first day of training, pitched to batters and said he was back in shape.

So energetically has Baker plunged into the training grind that a visitor asked, "whom is Baker getting in shape—the club or Baker?"

"Both," said the Tiger manager, overhearing the remark.

Nastoff, Cheverette Win In Table Tennis

Nick Nastoff beat Frank Gersich two straight and Art Cheverette beat Chet Little two out of three in the first round of a table tennis tournament in the National league of players at the Webster annex of the city recreation facilities. Nastoff took two straight, 21-10 and 21-9, and Gersich won 21-11 and 21-19, with Little taking one game 21-18.

Harry Carlson beat Emery Skradski 24-22 and 21-18 in the American league.

The second round in the National league will be played next week.

Dickinson Indicates He Will Run Again

Lansing, March 1 (AP)—Governor Dickinson, commenting that he feels better than at any time in the last 20 years, intimated today that he would seek another term in office.

"I have enjoyed this first year as governor," he said. "I believe we have accomplished something. If I did not feel that way about it, I wouldn't want to stay here."

The governor made no forthright declaration on his intentions, but he indicated he soon would issue a statement. He is nearly 81 years old. He took office last March 17 upon the death of Governor Frank D. Fitzgerald.

"There never has been a time in the last twenty years when I felt better," Dickinson said. "I weigh 21 pounds more than I did the day I took office."

Daughter Doesn't Believe President Will Be Candidate

Los Angeles, March 1 (AP) — Anna Roosevelt Boettiger does not believe her father will seek a third term as president.

"He has not confided in me about whether he will accept a third term, but I do not believe he will run again," she said as she and her husband, John Boettiger, Seattle publisher, sailed today for a Honolulu vacation.

Classified Ac.. cost little but do a big job.

TEMPLE OWLS LOSE TO STATE

Spartans Close Season With 44-28 Victory; Passing Classy

East Lansing, March 1 (AP)—Michigan State conquered the Temple university basketball team here tonight, 44 to 28, ending its most successful season in five years with a record of 14 wins in 20 starts.

The Spartans produced the most dazzling ball-handling they have shown all season in an attempt to erase a 42 to 40 defeat by the Owls earlier in the season which brought protests from the Michigan State squad.

Never were the Owls close to taking the game away from Michigan State. The Spartans opened with a slow, controlled attack which piled up a 10 to 7 score at quarter time. In the next 10 minutes of the first half, the Spartans rang in 15 points while Temple was scoreless. For most of that time three substitutes carried the attack for the Spartans, giving Bob Phillips and Bob Merris an opportunity to score once each on passes the length of the floor.

Reserves Sent In

The Spartans gave a crowd of 5,000 persons a display of the most open ball seen in Jenison field house this season after the start of the second period, running the score to 42 to 17.

Then Coach Ben F. Van Alstyne sent in a whole new reserve team for five minutes and they failed to score. The varsity came back and scored once, while the Owls were adding 11 points, nine of them against the reserves.

Bob Nicol, chunky Owl forward, was high scorer for both teams, looping in seven baskets, five of them in the second period and all of them long shots.

With 13 points added tonight, little Chet Aubuchon, the Spartan's flashy ball-handler, ran his season's total to 169 points. Marty Hutt, senior forward who leaves the team with tonight's game, added four points to make his seasonal total 150 points and his total for three years of varsity competition 404 points, a new Spartan record.

ENGLISH BOAT ASKS HELP IN NEUTRAL ZONE

(Continued from Page One)

tack on the Southgate was "news to us"; in Berlin, German authorities declined comment.

Near Squadron Maneuvers

From San Juan, Puerto Rico, came word that the position given by the Southgate was but a short distance north of the present maneuver area of the U. S. Atlantic squadron.

Such information as the destination of the Southgate, its cargo and the number of its crew was not available. The vessel, built in 1926 and owned by a London company, was last listed in the maritime registry under a December 1 date, when she arrived at Montevideo, a day after leaving Buenos Aires.

This would indicate she was being used in carrying food from the South American ports to England.

FUELED IN MEXICO

New York, March 1 (AP)—Maritime sources disclosed tonight that British men-of-war for days had been searching Central and South American waters for a squadron of at least four German submarines believed to be operating in those areas.

The first tangible evidence that submarines actually were in American waters came tonight with the report of the British steamer Southgate, which radioed it was under attack somewhere near Puerto Rico.

A number of German vessels have been operating mysteriously in and out of Mexican ports for some weeks, and rumors have been current that they might have been making rendezvous with submarines for re-fueling purposes.

It also was understood that British officials, both in London and in South American consular offices, had been well aware of the danger of a sudden reprisal for the British victory over the Graf Spee which led to her self-destruction off Montevideo.

NAZIS BURN FREIGHTER

Aruba, Dutch West Indies, March 1 (AP) — The German freighter Troja, 2390 tons, which sailed from this port, was intercepted by a British cruiser and was burning off Aruba tonight.

The crew of the Nazi vessel, attempting to reach home through the British blockade, apparently set fire to their ship rather than submit to the British warship.

The Troja sailed from Aruba at the same time that the German freighter Heidelberg departed. There was no word from the Heidelberg.

Aruba, on a Netherlands-owned island off the northern coast of Venezuela, is in the Carribean Sea, well within the American neutrality belt. Large exports of Venezuelan oil are handled here.

The Troja stole out of the harbor last night in her unsuccessful effort to reach home.

Aubuchon Selected As State's Captain

East Lansing, Mich., March 1, (AP)—The Michigan State college basketball squad tonight chose Chester Aubuchon, Gary, Ind., junior, captain of its 1940-41 team, the first time the team has had a permanent leader in seven years.

Marty Hutt of Schenectady, N. Y., and Max Dalrymple of Port Huron, the only seniors to end their varsity careers tonight, were chosen honorary co-captains of this season's squad.

Briefly Told

Supervisors — The council of the senior high school has chosen Elaine Wickert, Rosellen Bergman and Jim L'Heureux to be supervisors Monday morning when the seniors of the high school take over the city offices.

* * *

Meeting at Ford River—A meeting of the Townsend club will be held this evening at Ford River Mills.

* * *

76 and Active—George Stewart, Sr., 213 North 16th street, will be 76 years of age March 12, and not 78 as mentioned recently in the Daily Press. Mr. Stewart is active, enjoys good health and performs his tasks daily.

* * *

Townsend Club Meeting—A meeting of the Bark River Townsend club will be held Sunday afternoon at the Community hall there. Pictures will be shown by A. Cligh. All are welcome to attend.

Patty Berg's Run Of Victories Ends

Ormond Beach, Fla., March 1, (AP)—Elizabeth Hicks of Long Beach, Calif., put an end to Patty Berg's unbroken string of winter golf victories today by defeating the Minneapolis red head one up in 19 holes in the semi-finals of the south Atlantic women's tournament.

Miss Hicks tomorrow will meet Betty Jameson of San Antonio, Tex., the national champion, who eliminated Mrs. William Hockenjos of Lake Hoptatcong, N. J., 7 and 6, today.

Six Footer Team Texas Champions

Canyon, Tex., March 1, (AP)—The "world's tallest basketball team," a bunch of West Texas State college lads who average 6 feet, 4 inches, are the southwest intercollegiate tournament champions.

The Buffaloes, an agile bunch of Giants, were led to triumph over Stephen F. Austin in the El Paso meet last night by Charles Halbert, six feet, ten inches.

Shortest man on the team is Captain Ernest Schur, five feet, 11 inches. Coach Al Baggett doesn't look up to many on his squad. He's six feet, four himself.

Sports Writer Puts Story In 19 Words

Montreal, March 1 (AP)—Marc T. McNeil, sports editor of the Montreal Gazette employed just 19 words today to tell the story of last night's Boston Bruins-Canadiens hockey game.

McNeil wrote: "Hohum, folks, its the same old story. We told you why a few weeks ago. Here are the summaries." The "story" carried the usual eight-column streamer and decks.

The Canadiens lost the game 4-2, for their 24th setback in their last 26 games. They have not won at home since Dec. 14.